

PART OF THE NW 1/4 OF SEC. 4 AND PART OF THE NE 1/4 OF SEC. 5, TWP. 42 N., R. 7 E. OF THE 3RD. P.M., IN KANE COUNTY, ILLINOIS AND PART OF THE SE 1/4 OF SEC. 32 AND PART OF THE SW 1/4 OF SEC. 33, TWP. 43 N., R. 7 E. OF THE 3RD. P.M., IN McHENRY COUNTY, ILLINOIS.

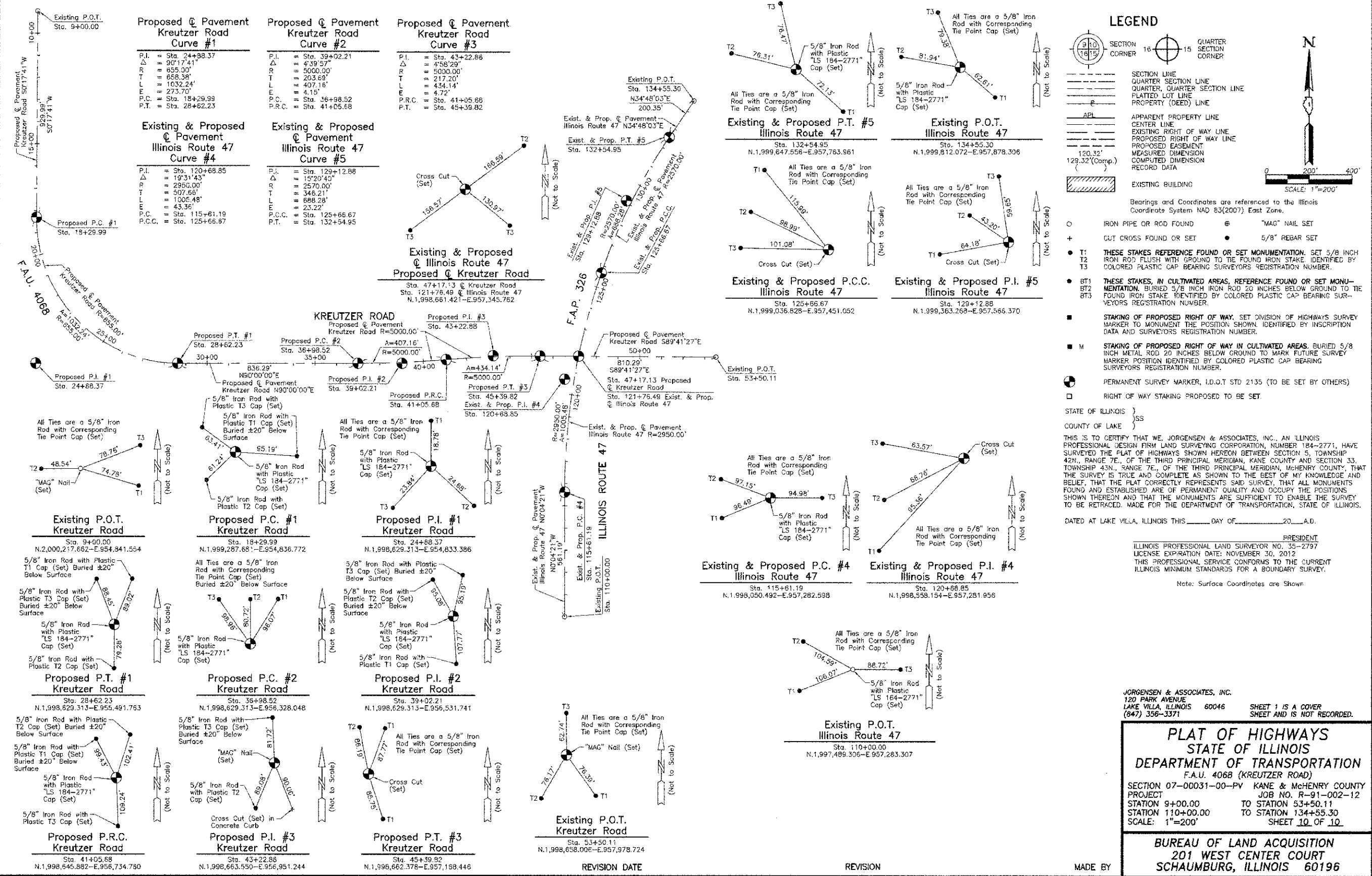

LEGEND

SECTION CORNER 16 15
QUARTER SECTION CORNER

SECTION LINE
QUARTER SECTION LINE
PLATTED LOT LINE
PROPERTY (DEED) LINE

APL
APPARENT PROPERTY LINE
CENTER LINE
EXISTING RIGHT OF WAY LINE
PROPOSED EASEMENT
MEASURED DIMENSION
COMPUTED DIMENSION
RECORD DATA

EXISTING BUILDING

Bearings and Coordinates are referenced to the Illinois Coordinate System NAD 83(2007) East Zone.

○ IRON PIPE OR ROD FOUND ⊕ "MAG" NAIL SET
+ CUT CROSS FOUND OR SET ● 5/8" REBAR SET

● T1 THESE STAKES REFERENCE FOUND OR SET MONUMENTATION. SET 5/8 INCH IRON ROD FLUSH WITH GROUND TO THE FOUND IRON STAKE IDENTIFIED BY COLORED PLASTIC CAP BEARING SURVEYORS REGISTRATION NUMBER.
● T2
● T3

● BT1 THESE STAKES, IN CULTIVATED AREAS, REFERENCE FOUND OR SET MONUMENTATION. BURIED 5/8 INCH IRON ROD 20 INCHES BELOW GROUND TO THE FOUND IRON STAKE IDENTIFIED BY COLORED PLASTIC CAP BEARING SURVEYORS REGISTRATION NUMBER.
● BT2
● BT3

■ STAKING OF PROPOSED RIGHT OF WAY. SET DIVISION OF HIGHWAYS SURVEY MARKER TO MONUMENT THE POSITION SHOWN, IDENTIFIED BY INSCRIPTION DATA AND SURVEYORS REGISTRATION NUMBER.

■ M STAKING OF PROPOSED RIGHT OF WAY IN CULTIVATED AREAS. BURIED 5/8 INCH METAL ROD 20 INCHES BELOW GROUND TO MARK FUTURE SURVEY MARKER POSITION IDENTIFIED BY COLORED PLASTIC CAP BEARING SURVEYORS REGISTRATION NUMBER.

⊙ PERMANENT SURVEY MARKER, I.D.O.T STD 2135 (TO BE SET BY OTHERS)

□ RIGHT OF WAY STAKING PROPOSED TO BE SET.

STATE OF ILLINOIS }
COUNTY OF LAKE } SS

THIS IS TO CERTIFY THAT WE, JORGENSEN & ASSOCIATES, INC., AN ILLINOIS PROFESSIONAL DESIGN FIRM LAND SURVEYING CORPORATION, NUMBER 184-2771, HAVE SURVEYED THE PLAT OF HIGHWAYS SHOWN HEREON BETWEEN SECTION 5, TOWNSHIP 42N., RANGE 7E., OF THE THIRD PRINCIPAL MERIDIAN, KANE COUNTY AND SECTION 33, TOWNSHIP 43N., RANGE 7E., OF THE THIRD PRINCIPAL MERIDIAN, McHENRY COUNTY, THAT THE SURVEY IS TRUE AND COMPLETE AS SHOWN TO THE BEST OF MY KNOWLEDGE AND BELIEF, THAT THE PLAT CORRECTLY REPRESENTS SAID SURVEY, THAT ALL MONUMENTS FOUND AND ESTABLISHED ARE OF PERMANENT QUALITY AND OCCUPY THE POSITIONS SHOWN THEREON AND THAT THE MONUMENTS ARE SUFFICIENT TO ENABLE THE SURVEY TO BE RETRACED. MADE FOR THE DEPARTMENT OF TRANSPORTATION, STATE OF ILLINOIS.

DATED AT LAKE VILLA, ILLINOIS THIS _____ DAY OF _____, 20____ A.D.

ILLINOIS PROFESSIONAL LAND SURVEYOR NO. 35-2797
PRESIDENT
LICENSE EXPIRATION DATE: NOVEMBER 30, 2012
THIS PROFESSIONAL SERVICE CONFORMS TO THE CURRENT ILLINOIS MINIMUM STANDARDS FOR A BOUNDARY SURVEY.

Note: Surface Coordinates are Shown

JORGENSEN & ASSOCIATES, INC.
120 PARK AVENUE
LAKE VILLA, ILLINOIS 60046
(847) 356-3371

SHEET 1 IS A COVER SHEET AND IS NOT RECORDED.

PLAT OF HIGHWAYS
STATE OF ILLINOIS
DEPARTMENT OF TRANSPORTATION
F.A.U. 4068 (KREUTZER ROAD)
SECTION 07-00031-00-PV KANE & McHENRY COUNTY
PROJECT JOB NO. R-91-002-12
STATION 9+00.00 TO STATION 53+50.11
STATION 110+00.00 TO STATION 134+55.30
SCALE: 1"=200' SHEET 10 OF 10

BUREAU OF LAND ACQUISITION
201 WEST CENTER COURT
SCHAUMBURG, ILLINOIS 60196

ROUTE F.A.U. 4068 (KREUTZER ROAD) SECTION 07-00031-00-PV COUNTY KANE & McHENRY JOB NO. R-91-002-12 RECORDING: RECORDED ON AS DOCUMENT NO.

FILE NAME ...2473.P1.L10.dgn	USER NAME = bas	DESIGNED -	REVISED -	STATE OF ILLINOIS DEPARTMENT OF TRANSPORTATION	PLAT OF HIGHWAYS	F.A.U. 4068	SECTION 07-00031-00-PV	COUNTY McHENRY	TOTAL SHEETS 167	SHEET NO. 61		
PLAT SCALE = 35.0000' / 1"	DRAWN - JORGENSEN & ASSOC.	REVISOR -	SCALE: GRAPHIC			SHEET NO. 10 OF 10 SHEETS	STA. TO STA.	CONTRACT NO. 63743				
PLAT DATE = 10/19/2012	CHECKED - CJ	REVISOR -	FED. ROAD DIST. NO. 1 (ILLINOIS)			FED. AID PROJECT XXX						
	DATE -	REVISOR -										