

STATION	OFFSET	NORTH	EAST
7+11.63	36.53' RL	2,073,721.170	1,050,818.838
7+11.65	38.55' RL	2,073,721.154	1,050,518.828
8+48.27	33.00' LL	2,073,806.887	1,050,846.869
8+48.19	33.00' RL	2,073,734.835	1,050,850.482
9+06.20	38.00' RL	2,073,731.537	1,050,707.644
9+06.29	35.00' RL	2,073,736.537	1,050,707.658
9+06.98	4.32' LL	2,073,773.870	1,050,767.757
9+07.54	34.37' LL	2,073,803.918	1,050,707.837
9+07.58	37.00' LL	2,073,808.549	1,050,707.844
9+07.59	37.50' LL	2,073,807.052	1,050,707.845
8+28.13	32.89' LL	2,073,802.861	1,050,728.774
9+80.28	33.00' RL	2,073,736.439	1,050,780.487
9+80.00	37.00' LL	2,073,806.242	1,050,780.678
10+06.14	32.63' LL	2,073,801.404	1,050,807.977
10+07.50	53.00' LL	2,073,821.721	1,050,889.893
10+37.01	1.55' RL	2,073,768.057	1,050,887.737
10+38.45	34.56' RL	2,073,733.001	1,050,837.648
10+38.80	38.00' RL	2,073,729.577	1,050,837.640
10+65.33	32.72' LL	2,073,798.800	1,050,866.013

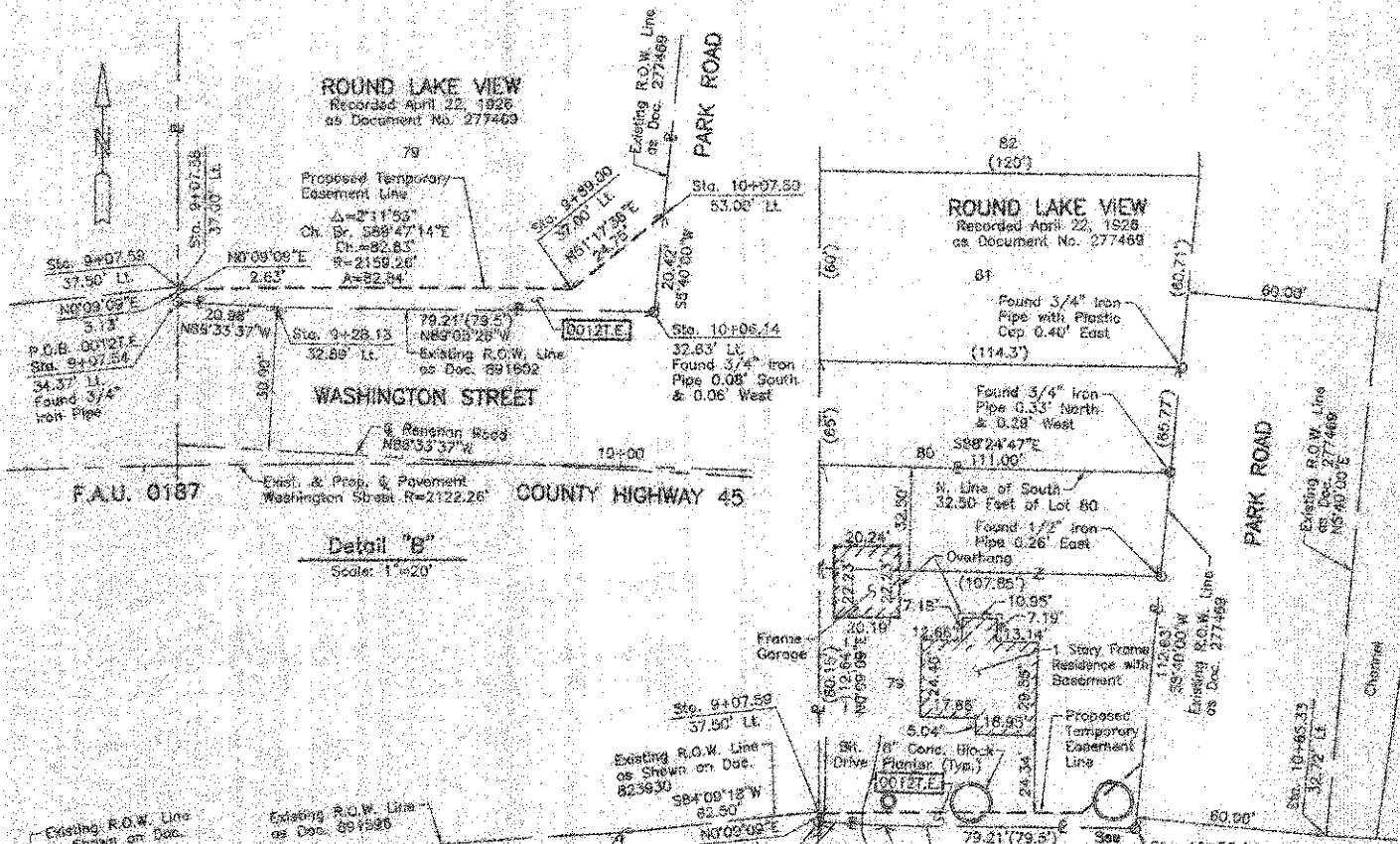

**LEGEND**

- SECTION CORNER
- QUARTER SECTION CORNER
- SECTION LINE
- QUARTER SECTION LINE
- QUARTER SECTION LINE
- PLATTED LOT LINE
- PROPERTY (DEED) LINE
- APPARENT PROPERTY LINE
- CENTER LINE
- EXISTING RIGHT OF WAY LINE
- PROPOSED RIGHT OF WAY LINE
- PROPOSED EASEMENT
- MEASURED DIMENSION
- COMPUTED DIMENSION
- RECORD DATA
- EXISTING BUILDING

Bearings and Coordinates are referenced to the Wisconsin State Plane Coordinate System NAD 83(2007) East Zone.

- IRON PIPE OR ROD FOUND
- CUT CROSS FOUND OR SET
- THESE STAKES REFERENCE FOUND OR SET MONUMENTATION, SET 5/8 INCH IRON ROD FLUSH WITH GROUND TO THE FOUND IRON STAKE, IDENTIFIED BY COLORED PLASTIC CAP BEARING SURVEYORS REGISTRATION NUMBER.
- THESE STAKES, IN CULTIVATED AREAS, REFERENCE FOUND OR SET MONUMENTATION, BURIED 5/8 INCH IRON ROD 20 INCHES BELOW GROUND TO THE FOUND IRON STAKE, IDENTIFIED BY COLORED PLASTIC CAP BEARING SURVEYORS REGISTRATION NUMBER.
- STAKING OF PROPOSED RIGHT OF WAY, SET DIVISION OF HIGHWAYS SURVEY MARKER TO MONUMENT THE POSITION SHOWN, IDENTIFIED BY INSCRIPTION DATA AND SURVEYORS REGISTRATION NUMBER.
- STAKING OF PROPOSED RIGHT OF WAY IN CULTIVATED AREAS, BURIED 2 1/2 INCH METAL ROD 20 INCHES BELOW GROUND TO MARK FUTURE SURVEY MARKER POSITION IDENTIFIED BY COLORED PLASTIC CAP BEARING SURVEYORS REGISTRATION NUMBER.
- PERMANENT SURVEY MARKER, I.D.O.T STD 2135 (TO BE SET BY OTHERS)
- RIGHT OF WAY STAKING PROPOSED TO BE SET.

STATE OF ILLINOIS }  
COUNTY OF LAKE }  
THIS IS TO CERTIFY THAT WE, JORGENSEN & ASSOCIATES, INC., AN ILLINOIS PROFESSIONAL DESIGN FIRM LAND SURVEYING CORPORATION, NUMBER 184-2771, HAVE SURVEYED THE PLAT OF HIGHWAYS SHOWN HEREON IN SECTION 20, TOWNSHIP 45N, RANGE 10E, OF THE THIRD PRINCIPAL MERIDIAN, LAKE COUNTY, THAT THE SURVEY IS TRUE AND COMPLETE AS SHOWN TO THE BEST OF MY KNOWLEDGE AND BELIEF, THAT THE PLAT CORRECTLY REPRESENTS SAID SURVEY, THAT ALL MONUMENTS FOUND AND ESTABLISHED ARE OF PERMANENT QUALITY AND OCCUPY THE POSITIONS SHOWN THEREON AND THAT THE MONUMENTS ARE SUFFICIENT TO ENABLE THE SURVEY TO BE RETRACED, MADE FOR THE LAKE COUNTY DIVISION OF TRANSPORTATION, STATE OF ILLINOIS, DATED AT LAKE VILLA, ILLINOIS THIS 22nd DAY OF DECEMBER, 2012 A.D.

*Christina H. Jorgensen*  
PRESIDENT  
ILLINOIS PROFESSIONAL LAND SURVEYOR NO. 35-2797  
LICENSE EXPIRATION DATE: NOVEMBER 30, 2012  
THIS PROFESSIONAL SERVICE CONFORMS TO THE CURRENT ILLINOIS MINIMUM STANDARDS FOR A BOUNDARY SURVEY.

Note: Surface Coordinates are Shown, Project Average Combined Scale Factor 0.999945

STATION	OFFSET	NORTH	EAST
5+08.14	33.75' RL	2,073,892.812	1,050,378.450
5+85.08	33.79' RL	2,073,708.423	1,050,402.858
5+37.87	33.22' LL	2,073,708.011	1,050,394.850
6+01.59	33.00' LL	2,073,775.391	1,050,398.588
6+15.21	33.00' LL	2,073,777.854	1,050,412.251
6+38.50	33.46' RL	2,073,715.384	1,050,448.075

JORGENSEN & ASSOCIATES, INC.  
120 PARK AVENUE  
LAKE VILLA, ILLINOIS 60046  
(847) 368-3371

SHEET 1 IS A COVER SHEET AND IS NOT RECORDED.

Parcel	Document No.	Date Recorded
0011	823820	May 12, 1954
0011	881580	December 10, 1955
0012	277469	April 22, 1928
0012	881602	December 10, 1955
---	277469	April 22, 1928
---	532859	September 2, 1943
---	825930	May 12, 1954
---	881593	December 10, 1955
---	881595	December 10, 1955
---	881604	December 10, 1955

Existing & Proposed Pavement Washington Street Curve #1

P.I. = Sta. 11+18.20  
 Δ = 31°04'34"  
 Δ = 212.28'  
 Δ = 585.07'  
 Δ = 1151.07'  
 Δ = 30.59'

P.C. = Sta. 5+28.13  
 P.T. = Sta. 16+78.20

PARCEL NUMBER	OWNER	TOTAL HOLDINGS ACRES	PART TAKEN ACRES	AREA IN EXISTING R.O.W. ACRES	REMAINDER AREA ACRES	EASEMENT AREA ACRES	EASEMENT PURPOSE	PERMANENT INDEX NUMBER	PROPERTY ACQUIRED BY
0011.T.E.	Smile Lin Properties, LLC, an Illinois limited liability company	0.502	N/A	N/A	0.502	0.014	Construction Purposes	06-20-408-029	
0012.T.E.	Reymundo Aguayo	0.273	N/A	N/A	0.273	0.013	Construction Purposes	06-20-413-022 08-20-413-025	

STATE OF ILLINOIS }  
COUNTY OF LAKE }  
I, PAULA J. TRIGO, COUNTY ENGINEER OF LAKE COUNTY, ILLINOIS, DO HEREBY CERTIFY THAT THE PLAT HEREON IS A TRUE AND CORRECT REPRESENTATION OF THE SURVEY MADE UNDER MY DIRECTION OF PART OF COUNTY HIGHWAY 45 IN SAID COUNTY.  
DATED THIS 22<sup>ND</sup> DAY OF DECEMBER, 2012 A.D.  
*Paula J. Trigo*  
COUNTY ENGINEER

**PLAT OF HIGHWAYS**  
LAKE COUNTY  
DIVISION OF TRANSPORTATION  
F.A.U. 0187 (WASHINGTON STREET)

SECTION 05-00121-07-WR LAKE COUNTY  
PROJECT RS-9003(764) JOB NO. R-91-008-11  
STATION 4+00 TO STATION 11+00  
SCALE: 1"=30' SHEET 6 OF 33

LAKE COUNTY DIVISION OF TRANSPORTATION  
600 WEST WINCHESTER ROAD  
LIBERTYVILLE, ILLINOIS 60048