

STATE OF ILLINOIS)
 COUNTY OF LAKE)
 I, PAUL J. TRIGG, COUNTY ENGINEER OF LAKE COUNTY, ILLINOIS, DO HEREBY CERTIFY THAT THE PLAT HEREON IS A TRUE AND CORRECT REPRESENTATION OF THE SURVEY MADE UNDER MY DIRECTION OF PART OF COUNTY HIGHWAY 45 IN SAID COUNTY.
 DATED THIS 12th DAY OF DECEMBER, 2012, A.D.

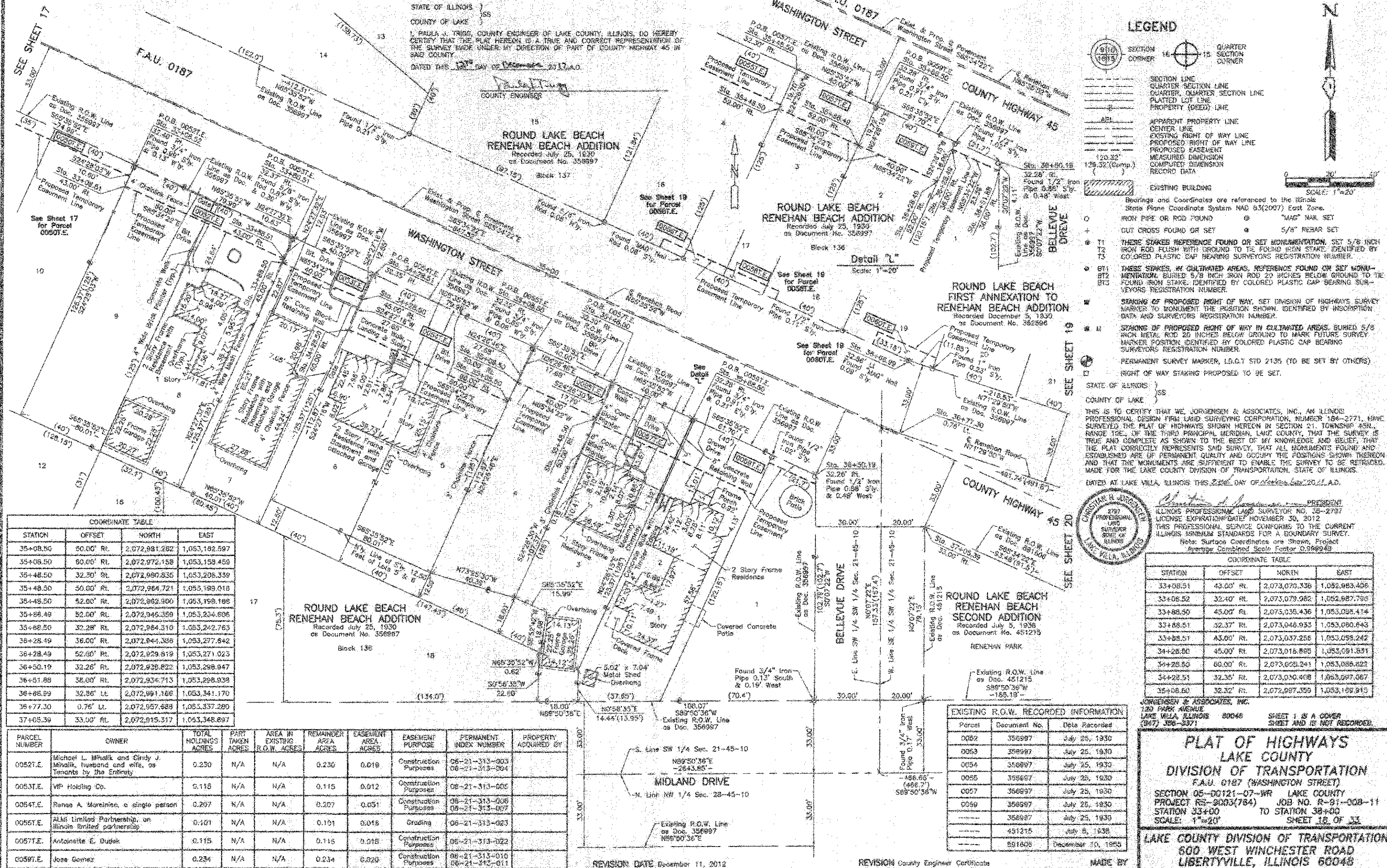

LEGEND

- SECTION CORNER
- QUARTER SECTION CORNER
- SECTION LINE
- QUARTER SECTION LINE
- QUARTER CORNER SECTION LINE
- PLATTED LOT LINE
- PROPERTY (DEED) LINE
- APPARENT PROPERTY LINE
- CENTER LINE
- EXISTING RIGHT OF WAY LINE
- PROPOSED RIGHT OF WAY LINE
- PROPOSED EASEMENT
- MEASURED DIMENSION
- COMPUTED DIMENSION
- RECORD DATA
- EXISTING BUILDING

Bearings and Coordinates are referenced to the Illinois State Plane Coordinate System NAD 83(2011) East Zone.

- IRON PIPE OR ROD FOUND
- "MAG" NAIL SET
- DUT CROSS FOUND OR SET
- 5/8" REBAR SET
- T1 THESE STAKES REFERENCE FOUND OR SET MONUMENTATION, SET 5/8" IRON ROD FLUSH WITH GROUND TO BE FOUND IRON STAKE, IDENTIFIED BY COLORED PLASTIC CAP BEARING SURVEYORS REGISTRATION NUMBER.
- T2
- T3
- BT1 THESE STAKES, IN CULTIVATED AREAS, REFERENCE FOUND OR SET MONUMENTATION, BURIED 5/8" IRON ROD 20 INCHES BELOW GROUND TO BE FOUND IRON STAKE, IDENTIFIED BY COLORED PLASTIC CAP BEARING SURVEYORS REGISTRATION NUMBER.
- BT2
- BT3
- STAKING OF PROPOSED RIGHT OF WAY, SET DIVISION OF HIGHWAYS SURVEY MARKER TO MONUMENT THE POSITION SHOWN, IDENTIFIED BY INSCRIPTION DATA AND SURVEYORS REGISTRATION NUMBER.
- STAKING OF PROPOSED RIGHT OF WAY IN CULTIVATED AREAS, BURIED 5/8" IRON METAL ROD 20 INCHES BELOW GROUND TO MARK FUTURE SURVEY MARKER POSITION IDENTIFIED BY COLORED PLASTIC CAP BEARING SURVEYORS REGISTRATION NUMBER.
- PERMANENT SURVEY MARKER, I.S.G.T STD 2135 (TO BE SET BY OTHERS)
- RIGHT OF WAY STAKING PROPOSED TO BE SET.

SCALE: 1"=20'

COORDINATE TABLE

STATION	OFFSET	NORTH	EAST
35+08.50	50.00' Rt.	2,072,981.282	1,053,162.597
35+08.50	60.00' Rt.	2,072,972.158	1,053,158.459
35+48.50	32.30' Rt.	2,072,980.835	1,053,208.339
35+48.50	50.80' Rt.	2,072,964.721	1,053,189.018
35+48.50	52.80' Rt.	2,072,962.900	1,053,198.188
35+88.48	52.60' Rt.	2,072,946.350	1,053,234.606
35+88.50	32.28' Rt.	2,072,964.310	1,053,242.763
36+28.49	36.06' Rt.	2,072,944.388	1,053,277.842
36+28.49	52.60' Rt.	2,072,929.819	1,053,271.023
36+59.19	32.26' Rt.	2,072,938.822	1,053,298.947
36+51.88	36.00' Rt.	2,072,934.713	1,053,298.938
36+86.99	32.36' Lt.	2,072,991.166	1,053,341.170
36+77.30	0.76' Lt.	2,072,957.688	1,053,357.280
37+05.39	33.90' Rt.	2,072,915.317	1,053,348.897

COORDINATE TABLE

STATION	OFFSET	NORTH	EAST
33+08.51	43.00' Rt.	2,073,070.736	1,052,985.408
33+08.52	32.40' Rt.	2,073,079.082	1,052,987.798
33+88.50	45.00' Rt.	2,073,035.436	1,053,035.414
33+88.51	32.37' Rt.	2,073,048.933	1,053,080.643
33+88.51	43.00' Rt.	2,073,037.256	1,053,058.242
34+28.80	45.00' Rt.	2,073,018.898	1,053,081.831
34+28.50	60.00' Rt.	2,073,029.241	1,053,088.822
34+28.51	32.35' Rt.	2,073,030.408	1,053,097.067
35+08.60	32.32' Rt.	2,072,897.359	1,053,189.915

PARCEL NUMBER	OWNER	TOTAL HOLDINGS ACRES	PART TAKEN ACRES	AREA IN EXISTING R.O.W. ACRES	REMAINDER AREA ACRES	EASEMENT AREA ACRES	EASEMENT PURPOSE	PERMANENT INDEX NUMBER	PROPERTY ACQUIRED BY
00527.E	Michael L. Mihalik and Cindy J. Mihalik, husband and wife, as Tenants by the Entirety	0.250	N/A	N/A	0.230	0.019	Construction Purposes	06-21-313-003 06-21-313-004	
00531.E	VIP Holding Co.	0.116	N/A	N/A	0.115	0.012	Construction Purposes	06-21-313-005	
00541.E	Renee A. Morelino, a single person	0.297	N/A	N/A	0.207	0.051	Construction Purposes	06-21-313-006 06-21-313-007	
00551.E	ALMI Limited Partnership, an Illinois limited partnership	0.101	N/A	N/A	0.101	0.018	Grading	06-21-313-023	
00571.E	Antoinette E. Dudek	0.118	N/A	N/A	0.118	0.018	Construction Purposes	06-21-313-022	
00591.E	Jose Gomez	0.234	N/A	N/A	0.234	0.020	Construction Purposes	06-21-313-010 06-21-313-011	

EXISTING R.O.W. RECORDED INFORMATION

Parcel	Document No.	Date Recorded
0052	356997	July 25, 1930
0053	356997	July 25, 1930
0054	356997	July 25, 1930
0055	356997	July 25, 1930
0057	356997	July 25, 1930
0059	356997	July 25, 1930
---	451215	July 5, 1938
---	591808	December 10, 1955

PLAT OF HIGHWAYS
LAKE COUNTY
DIVISION OF TRANSPORTATION
 F.A.U. 0187 (WASHINGTON STREET)
 SECTION 05-00121-07-WR LAKE COUNTY
 PROJECT RS-9003(784) JOB NO. R-91-008-11
 STATION 33+00 TO STATION 38+00
 SCALE: 1"=20' SHEET 18 OF 33

LAKE COUNTY DIVISION OF TRANSPORTATION
 600 WEST WINCHESTER ROAD
 LIBERTYVILLE, ILLINOIS 60048