

**ROUND LAKE BEACH
RENEHAN BEACH ADDITION**
Recorded July 25, 1930
as Document No. 356997

PARCEL NUMBER	OWNER	TOTAL HOLDINGS ACRES	PART TAKEN ACRES	AREA IN EXISTING R.O.W. ACRES	REMAINDER ACRES	EASEMENT ACRES	EASEMENT SQUARE FEET	EASEMENT PURPOSE	PERMANENT INDEX NUMBER	PROPERTY ACQUIRED BY
00671.E	Michael J. Miller	0.115	N/A	N/A	0.115	0.001	34	Grading	06-21-307-033	
00212.E	Juan Rosas and Rosa I. Rosas, husband and wife, in joint tenancy	0.115	N/A	N/A	0.115	0.004	193	Construction Purposes	06-21-307-034	
00731.E	MP Holding Co.	0.230	N/A	N/A	0.230	0.004	172	Construction Purposes	06-21-307-035	
00731.E	Anthony Joseph Kiam	0.230	N/A	N/A	0.230	0.035	N/A	Construction Purposes	06-21-307-037 06-21-307-038	

LEGEND

- SECTION CORNER
- QUARTER SECTION CORNER
- SECTION LINE
- QUARTER SECTION LINE
- QUARTER SECTION LINE
- PLATTED LOT LINE
- PROPERTY (DEED) LINE
- APPARENT PROPERTY LINE
- CENTER LINE
- EXISTING RIGHT OF WAY LINE
- PROPOSED RIGHT OF WAY LINE
- PROPOSED EASEMENT
- MEASURED DIMENSION
- COMPUTED DIMENSION
- RECORD DATA
- EXISTING BUILDING
- IRON PIPE OR ROD FOUND
- "MAG" NAIL SET
- OUT CROSS FOUND OR SET
- 5/8" REBAR SET
- THESE STAKES REFERENCE FOUND OR SET MONUMENTATION, SET 5/8" INCH IRON ROD FLUSH WITH GROUND TO BE FOUND FROM STAKE IDENTIFIED BY COLORED PLASTIC CAP BEARING SURVEYORS REGISTRATION NUMBER.
- THESE STAKES, IN CULTIVATED AREAS, REFERENCE FOUND OR SET MONUMENTATION, BURIED 5/8" INCH IRON ROD 20 INCHES BELOW GROUND TO BE FOUND FROM STAKE IDENTIFIED BY COLORED PLASTIC CAP BEARING SURVEYORS REGISTRATION NUMBER.
- STAKING OF PROPOSED RIGHT OF WAY, SET DIVISION OF HIGHWAYS SURVEY MARKER TO MONUMENT THE POSITION SHOWN, IDENTIFIED BY INSCRIPTION DATA AND SURVEYORS REGISTRATION NUMBER.
- STAKING OF PROPOSED RIGHT OF WAY IN CULTIVATED AREAS, BURIED 5/8" INCH IRON ROD 20 INCHES BELOW GROUND TO MARK FUTURE SURVEY MARKER POSITION IDENTIFIED BY COLORED PLASTIC CAP BEARING SURVEYORS REGISTRATION NUMBER.
- PERMANENT SURVEY MARKER, I.D.O.T. STD 2135 (TO BE SET BY OTHERS)
- RIGHT OF WAY STAKING PROPOSED TO BE SET.

COORDINATE TABLE

STATION	OFFSET	NORTH	EAST
43+22.00	33.69' Lt.	2,072,837.329	1,053,956.670
43+32.00	33.70' Lt.	2,072,837.855	1,053,966.673
43+62.58	42.00' Lt.	2,072,846.186	1,053,986.641
43+62.59	33.75' Lt.	2,072,837.939	1,053,966.968
43+66.00	33.94' Lt.	2,072,838.003	1,054,020.073
44+02.58	33.81' Lt.	2,072,836.048	1,054,056.585
44+22.00	33.84' Lt.	2,072,838.161	1,054,056.073
44+22.00	40.00' Lt.	2,072,844.257	1,054,056.095
44+50.00	33.89' Lt.	2,072,836.178	1,054,084.073
44+50.00	40.00' Lt.	2,072,844.291	1,054,084.095
44+62.59	53.00' Lt.	2,072,857.330	1,054,116.599
44+62.59	33.94' Lt.	2,072,838.267	1,054,116.680
45+56.41	31.35' Rt.	2,072,772.469	1,054,190.568
45+62.54	53.00' Lt.	2,072,857.425	1,054,199.584
45+62.58	34.08' Lt.	2,072,838.408	1,054,196.654
46+06.41	31.67' Rt.	2,072,772.565	1,054,240.588
46+12.58	34.14' Lt.	2,072,838.622	1,054,246.654

STATE OF ILLINOIS)
COUNTY OF LAKE)
I, PAULA J. TRIGG, COUNTY ENGINEER OF LAKE COUNTY, ILLINOIS, DO HEREBY CERTIFY THAT THE PLAT HEREON IS A TRUE AND CORRECT REPRESENTATION OF THE SURVEY MADE UNDER MY DIRECTION OF PART OF COUNTY HIGHWAY 45 IN SAID COUNTY.
DATED THIS 12TH DAY OF December, 2012 A.D.
Paula J. Trigg
COUNTY ENGINEER

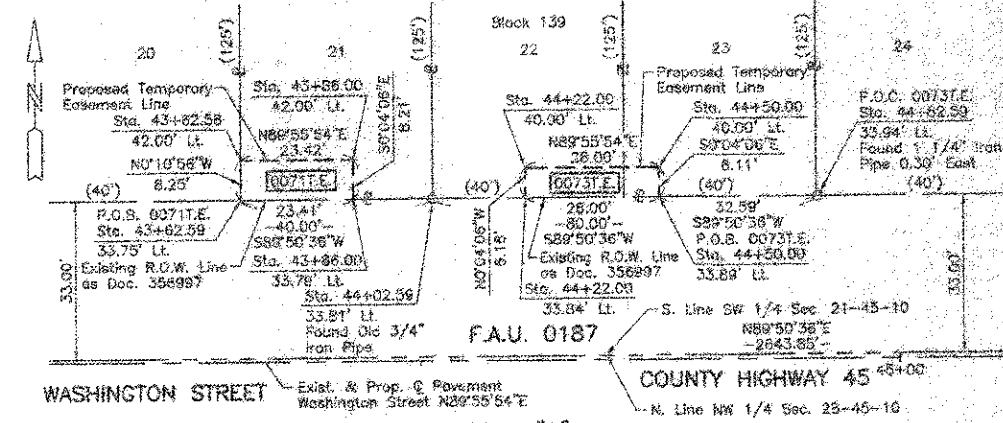

EXISTING R.O.W. RECORDED INFORMATION

Parcel	Document No.	Date Recorded
0069	356997	July 25, 1930
0071	356997	July 25, 1930
0073	356997	July 25, 1930
0075	356997	July 25, 1930
---	356997	July 25, 1930
---	451215	July 5, 1938
---	61154	February 7, 1955
---	891559	December 10, 1955

**ROUND LAKE BEACH
RENEHAN BEACH ADDITION**
Recorded July 25, 1930
as Document No. 356997

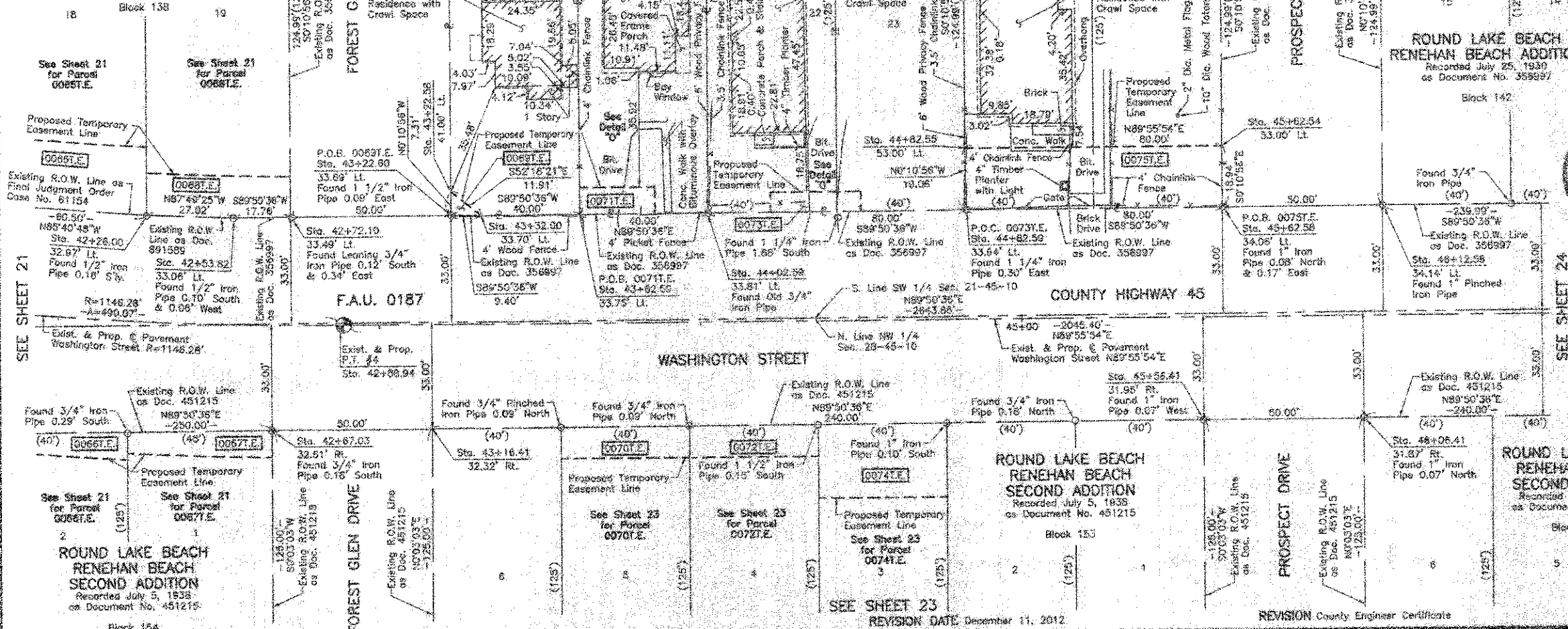

STATE OF ILLINOIS)
COUNTY OF LAKE)
THIS IS TO CERTIFY THAT WE, JORGENSEN & ASSOCIATES, INC., AN ILLINOIS PROFESSIONAL ENGINEERING FIRM, LAND SURVEYING CORPORATION, NUMBER 184-5771, HAVE SURVEYED THE PLAT OF HIGHWAYS SHOWN HEREON BETWEEN SECTION 21, TOWNSHIP 45N., RANGE 10E. AND SECTION 28, TOWNSHIP 45N., RANGE 10E., OF THE THIRD PRINCIPAL MERIDIAN, LAKE COUNTY, THAT THE SURVEY IS TRUE AND COMPLETE AS SHOWN TO THE BEST OF MY KNOWLEDGE AND BELIEF, THAT THE PLAT CORRECTLY REPRESENTS SAID SURVEY, THAT ALL MONUMENTS FOUND AND ESTABLISHED ARE OF PERMANENT QUALITY AND OCCUPY THE POSITIONS SHOWN THEREON AND THAT THE MONUMENTS ARE SUFFICIENT TO ENABLE THE SURVEY TO BE RETRACED MADE FOR THE LAKE COUNTY DIVISION OF TRANSPORTATION, STATE OF ILLINOIS.
DATED AT LAKE VILLA, ILLINOIS THIS 20TH DAY OF December, 2012 A.D.
JORGENSEN & ASSOCIATES, INC.
1307 PARK AVENUE
LAKE VILLA, ILLINOIS 60046
(847) 396-3371
SHEET 1 IS A COVER SHEET AND IS NOT RECORDED.



COORDINATE TABLE

STATION	OFFSET	NORTH	EAST
42+26.00	32.97' Lt.	2,072,838.670	1,053,861.911
42+53.82	33.06' Lt.	2,072,837.644	1,053,886.914
42+67.03	32.61' Rt.	2,072,771.876	1,053,900.595
42+72.18	33.49' Lt.	2,072,837.892	1,053,908.670
43+16.41	32.32' Rt.	2,072,771.812	1,053,950.584
43+22.58	41.00' Lt.	2,072,843.139	1,053,956.647

**PLAT OF HIGHWAYS
LAKE COUNTY
DIVISION OF TRANSPORTATION**
F.A.U. 0187 (WASHINGTON STREET)
SECTION 05-00121-07-WR LAKE COUNTY
PROJECT RS-9003(784) JOB NO. R-91-008-11
STATION 42+00 TO STATION 47+00
SCALE: 1"=20' SHEET 22 OF 32
LAKE COUNTY DIVISION OF TRANSPORTATION
800 WEST WINCHESTER ROAD
LIBERTYVILLE, ILLINOIS 60048