

PROGRAM AND OFFICE ENGINEER: CHARLES F. RIDDLE, P.E. 847-705-4406, SCHAMBERG II CONSULTING ENGINEER: ENGINEERING ENTERPRISES, INC. CONTACT: JASON BAUER 630-466-6799

FOR INDEX OF SHEETS AND
HIGHWAY STANDARDS
SEE SHEET NO. 2

**STATE OF ILLINOIS
DEPARTMENT OF TRANSPORTATION
DIVISION OF HIGHWAYS**

**PLANS FOR PROPOSED
FEDERAL AID HIGHWAY**

**FAU 2508 (DOUGLAS AVENUE)
FAU 3579 (MONTGOMERY ROAD)
TO MELROSE AVENUE
RESURFACING**

**SECTION: 12-00048-00-RS
PROJECT NUMBER: M-4003(146)
VILLAGE OF MONTGOMERY
KANE COUNTY
JOB NUMBER: C-91-161-13**

F.A.U. RTE.	SECTION	COUNTY	TOTAL SHEETS	SHEET NO.
2508	12-00048-00-RS	KANE	16	1

CONTRACT NO. 63793

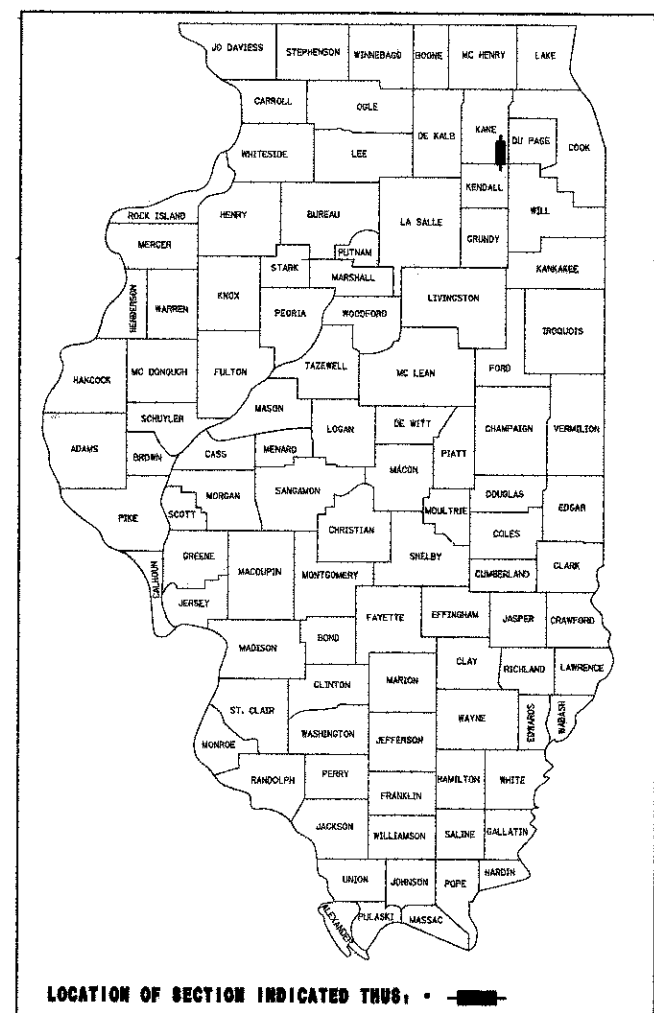

DOUGLAS AVE. DESIGN DESIGNATION

MAJOR COLLECTOR
DESIGN SPEED = 30 M.P.H.
POSTED SPEED = 30 M.P.H.
ADT (2012) = 9,200 VPD

PROJECT LOCATED
IN THE VILLAGE OF
MONTGOMERY

PROJECT ENDS
STA. 55+70.00

PROJECT BEGINS
STA. 37+97.00

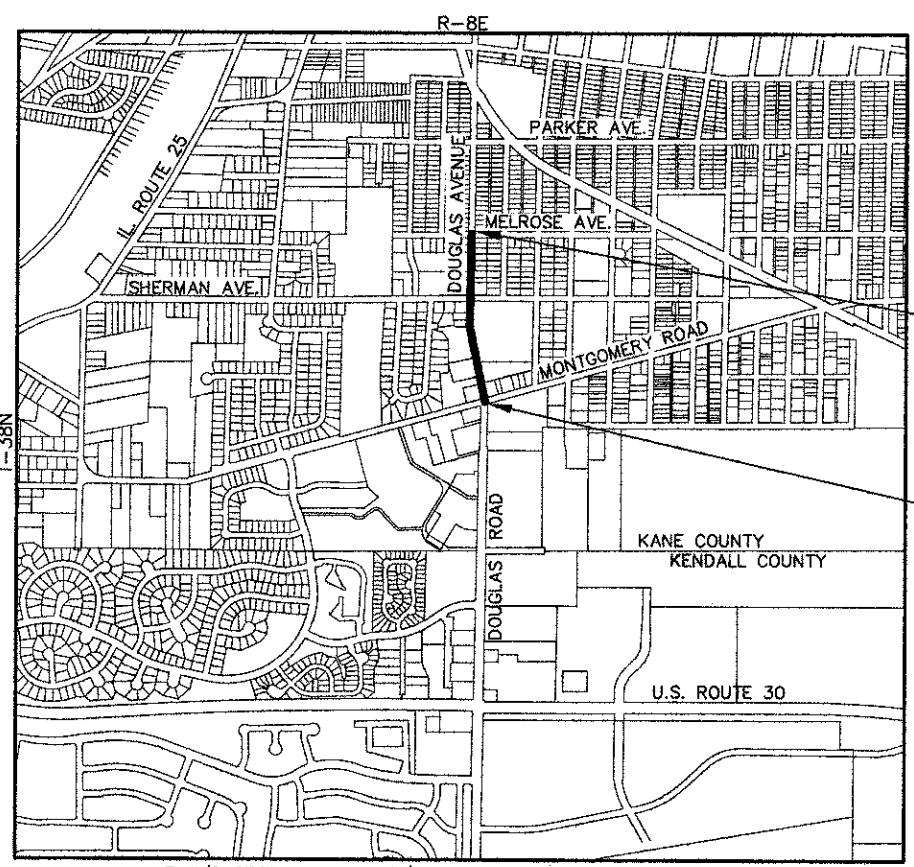
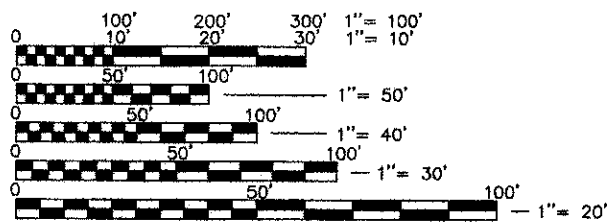

E 1/2 SECTION 33, W 1/2 SECTION 34 T38N, R8E, 3RD PM,
AURORA TOWNSHIP
LOCATION MAP
SCALE: 1" = 1000'
GROSS & NET LENGTH OF PROJECT = 1,773 FEET (0.336 MILE)

FULL SIZE PLANS HAVE BEEN PREPARED USING STANDARD ENGINEERING SCALES, REDUCED SIZED PLANS WILL NOT CONFORM TO STANDARD SCALES, IN MAKING MEASUREMENTS ON REDUCED PLANS, THE ABOVE SCALES MAY BE USED.

JULIE
JOINT
UTILITY
LOCATION
INFORMATION FOR
EXCAVATION
CALL 811



Know what's below.
Call before you dig.



Engineering Enterprises, Inc.
CONSULTING ENGINEERS
52 Wheeler Road
Sugar Grove, Illinois 60554
Phone: (630) 466-6700

**STATE OF ILLINOIS
DEPARTMENT OF TRANSPORTATION
DIVISION OF HIGHWAYS**

APPROVED: January 24, 2013 2013
Michael P. ...
VILLAGE OF MONTGOMERY, DIRECTOR OF PUBLIC WORKS

PASSED: FEBRUARY 20 2013
C. J. ...
DISTRICT 1 ENGINEER OF LOCAL ROADS & STREETS

RELEASING FOR
BID BASED ON
LIMITED REVIEW: February 21 2013
John ...
DEPUTY DIRECTOR OF HIGHWAYS, REGION 1 ENGINEER

DATE: January 24, 2013

BY: Timothy V. Weidner
TIMOTHY V. WEIDNER

LICENSE EXPIRES: NOVEMBER 30, 2013



SEAL

CONTRACT NO. 63793

**PRINTED BY THE AUTHORITY
OF THE STATE OF ILLINOIS**

Printed: January 22, 2013 @ 12:08 PM By: Jim Schmitt - Tab: 01 Cor 22-24

Page: 1 of 16 (SHEET) 12/17/2013 10:00 AM FINAL ENG001171-001