

PRINTED DATE: 2/1/2013
 FILE NAME: K:\Projects\Burlingbrook\Schmidt_Road_Culvert\Schmidt_Rd_ever_Lily_Cache_Ph_2\CADD\Drawings\Sheets\06 ALIGN & TIES.dgn

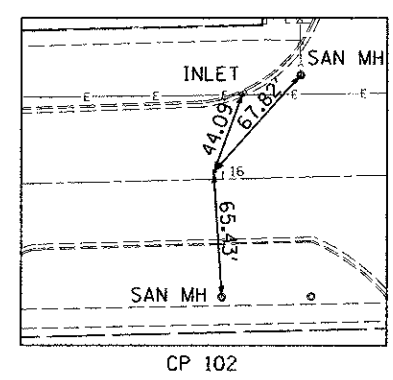
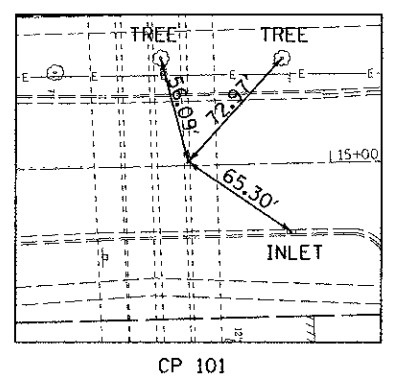
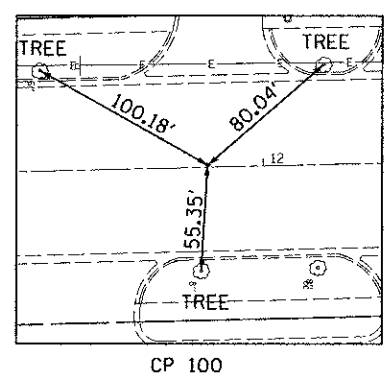
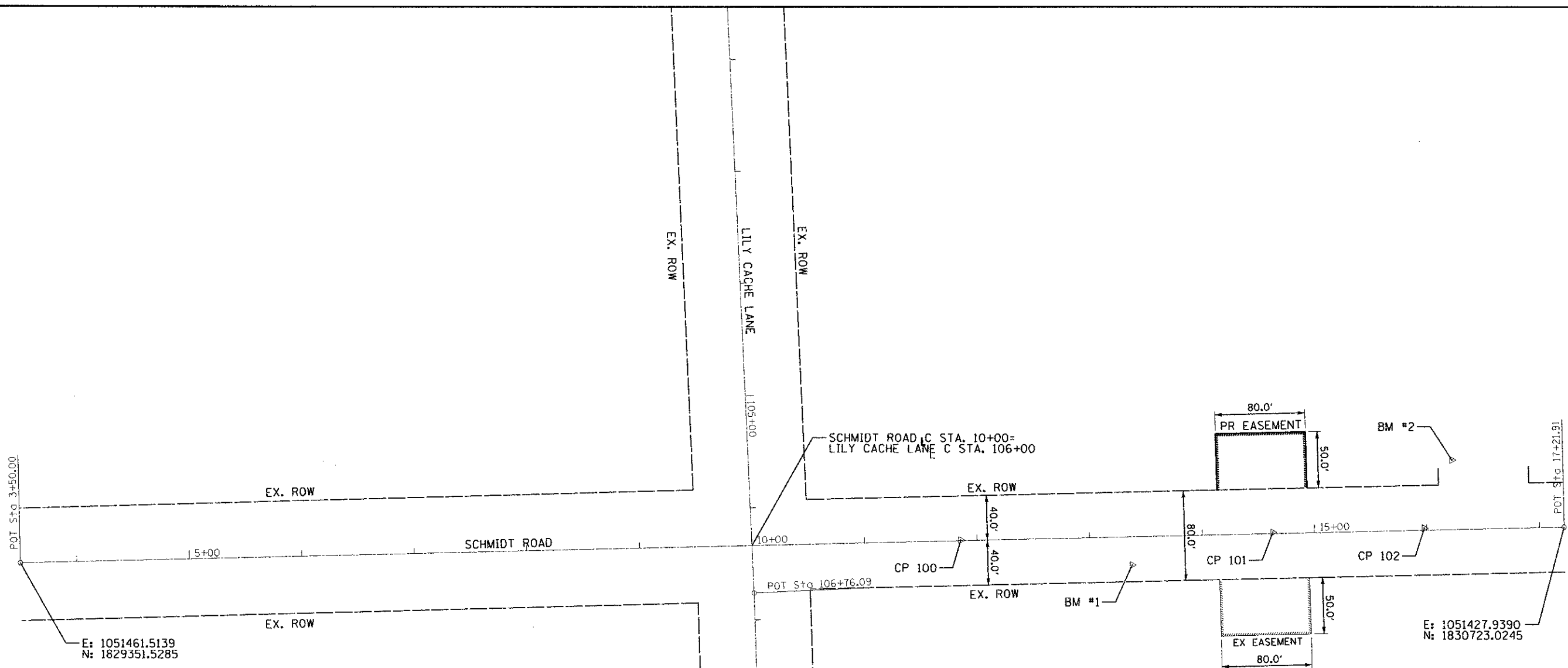

BM #1
 EAST BOLT OF FIRE HYDRANT
 N: 1830339.322
 E: 1051462.572
 ELEV: 673.88

BM #2
 SOUTH BOLT OF FIRE HYDRANT WITH TAG
 N: 1830623.139
 E: 1051368.417
 ELEV: 680.22

CP 100
 PK NAIL LOCATED IN THE CENTER OF SCHIMDT ROAD
 N/O LILY CACHE LANE
 N: 1830186.795
 E: 1051440.477
 ELEV: 671.39

CP 101
 PK NAIL LOCATED IN THE CENTER OF SCHIMDT ROAD
 OVER LILY CACHE CREEK CULVERT
 N: 1830464.135
 E: 1051433.217
 ELEV: 675.54

CP 102
 PK NAIL LOCATED IN THE CENTER OF SCHIMDT ROAD
 S/O OLD STONE ROAD INTERSECTION
 N: 1830598.803
 E: 1051429.076
 ELEV: 678.70

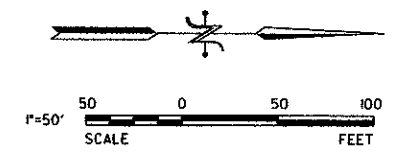

USER NAME = #USER#	DESIGNED - JC	REVISED -
PLOT SCALE = 50.0000' / IN.	DRAWN - DN	REVISED -
PLOT DATE = 2/1/2013	CHECKED - MR	REVISED -
	DATE - 2/1/2013	REVISED -

STATE OF ILLINOIS
 DEPARTMENT OF TRANSPORTATION

ALIGNMENT AND TIES

F.A.U. RTE.	SECTION	COUNTY	TOTAL SHEETS	SHEET NO.
2571	09-00053-00-BR	WILL	25	6
CONTRACT NO.: 63797				
ILLINOIS FEDERAL AID PROJECT				