

THE PROPOSED 30" PIPE CULVERT SHALL BE CONSTRUCTED 6" BELOW THE EXISTING BOX CULVERT FLOWLINE. THE CONTRACTOR SHALL VERIFY EXISTING ELEVATIONS AND ADJUST PROPOSED PIPE CULVERT AND MANHOLE ELEVATIONS AS NEEDED.

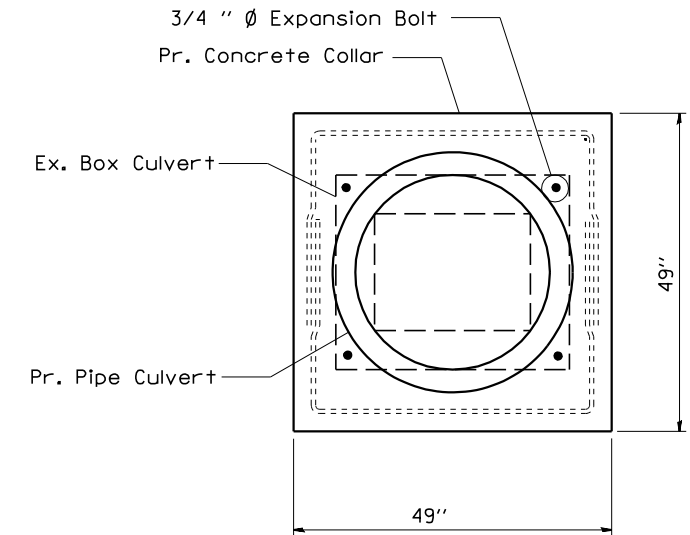

EXPANSION BOLT LAYOUT