

PART OF THE W 1/2 OF SECTION 31, T. 2 N., R. 2 W., OF THE 3RD P.M., CLINTON COUNTY, ILLINOIS

SEE LEGENDS, TOPOGRAPHIC STATEMENT, SURVEYORS NOTE(S) AND BASIS OF COORDINATES & BEARINGS STATEMENT ON SHEET 2  
SEE COORDINATE TABLES ON SHEET 2 FOR I.D.O.T. PROVIDED CONTROL AND ALIGNMENTS.

SEE SHEET 4

NOTE: CENTERLINE OF PAVEMENT AND CONSTRUCTION IS NOT EQUAL TO CENTERLINE OF R.O.W.

BUILDING DETAIL  
PARCEL 8007003  
NOT TO SCALE



SPACE RESERVED FOR RECORDING OFFICER

| COORDINATE TABLE                    |           |           |              |              |
|-------------------------------------|-----------|-----------|--------------|--------------|
| PNT # (DESCRIPTION)                 | STATION   | OFFSET    | NORTH        | EAST         |
| 702 (TEMP. EASE.)                   | 140+96.50 | 74.78'RT  | 695,580.0267 | 524,541.1661 |
| 703 (TEMP. EASE.)                   | 140+85.84 | 104.08'RT | 695,575.4102 | 524,510.2331 |
| 704 (TE/EX. ROW)                    | 140+94.93 | 107.58'RT | 695,565.5197 | 524,511.7092 |
| 705 (PR. ROW-IR SET)                | 4+28.14   | 25.00'LT  | 695,505.9240 | 524,131.4633 |
| 706 (PR. ROW-IR SET)                | 3+84.57   | 25.00'LT  | 695,498.2458 | 524,088.7457 |
| 707 (PR. ROW-IR SET)                | 3+30.00   | 25.00'LT  | 695,489.3386 | 524,035.0777 |
| 708 (PR. ROW-IR SET)                | 3+30.00   | 30.00'RT  | 695,435.0808 | 524,044.0828 |
| 709 (PR. ROW-IR SET)                | 3+84.57   | 30.00'RT  | 695,444.0153 | 524,097.9157 |
| 710 (PR. ROW-IR SET)                | 4+29.22   | 30.00'RT  | 695,451.9638 | 524,142.1526 |
| 712 (TE/PR. ROW-IR SET)             | 5+50.00   | 33.91'RT  | 695,445.2298 | 524,249.1988 |
| 713 (TEMP. EASE.)                   | 5+75.00   | 55.00'RT  | 695,419.2446 | 524,264.0934 |
| 714 (PR. ROW-IR SET)                | 6+06.10   | 38.46'RT  | 695,425.3484 | 524,294.4913 |
| 715 (TEMP. EASE.)                   | 6+10.00   | 55.00'RT  | 695,408.9142 | 524,290.7253 |
| 716 (TE/PR. ROW-IR SET)             | 6+38.62   | 40.00'RT  | 695,411.1934 | 524,318.9982 |
| 717 (PR. ROW-IR SET)                | 8+60.02   | 40.00'RT  | 695,300.4624 | 524,510.7112 |
| 718 (PR. ROW-IR SET)                | 143+93.46 | 97.23'RT  | 695,309.1438 | 524,689.2358 |
| 719 (PR. ROW-IR SET)                | 144+20.00 | 49.74'RT  | 695,315.7172 | 524,743.6583 |
| 720 (EX. ROW-IR SET)                | 145+29.80 | 49.75'RT  | 695,228.0195 | 524,743.6014 |
| 721 (EX. ROW-IR SET)                | 146+03.65 | 40.24'LT  | 695,230.9500 | 524,930.0653 |
| 722 (EX/PR. ROW-IR SET)             | 144+50.00 | 40.26'LT  | 695,346.7818 | 524,833.3123 |
| 723 (PR. ROW-IR SET)                | 144+00.00 | 45.26'LT  | 695,388.8325 | 524,807.5349 |
| 724 (PR. ROW-IR SET)                | 143+50.00 | 45.26'LT  | 695,428.4434 | 524,778.6748 |
| 725 (EX/PR. ROW-IR SET)             | 143+00.00 | 40.26'LT  | 695,465.8639 | 524,746.5500 |
| 726 (TE/EX. ROW)                    | 142+00.00 | 40.25'LT  | 695,548.2924 | 524,693.1176 |
| 727 (TEMP. EASE.)                   | 142+00.00 | 75.25'LT  | 695,566.6820 | 524,722.8972 |
| 728 (TEMP. EASE.)                   | 140+88.51 | 75.23'LT  | 695,659.7703 | 524,668.4803 |
| 733 (PC EX. ROW-IR SET)             | 140+88.51 | 40.23'LT  | 695,623.5059 | 524,602.8305 |
| 1110 (PT EX. ROW-BROKEN ROW MARKER) | 147+80.86 | 40.21'LT  | 695,105.7560 | 525,050.9920 |
| 2039 (PT EX. ROW-IR SET)            | 147+80.86 | 49.79'RT  | 695,040.7742 | 524,988.7235 |
| 2027 (PC EX. ROW-IR SET)            | 140+88.51 | 39.77'RT  | 695,604.1649 | 524,567.8173 |
| 2028 (EX. ROW-IR SET)               | 140+88.51 | 49.77'RT  | 695,599.3297 | 524,559.0640 |
| 2029 (EX. ROW-IR SET)               | 141+16.21 | 49.76'RT  | 695,574.6557 | 524,572.9246 |
| 2030 (EX. ROW-IR SET)               | 140+75.98 | 159.18'RT | 695,557.3900 | 524,457.2359 |
| 2031 (EX. ROW-IR SET)               | 140+49.57 | 215.58'RT | 695,553.2345 | 524,395.0947 |
| 2032 (EX. ROW-IR SET)               | 140+28.39 | 273.31'RT | 695,543.8642 | 524,334.3228 |
| 2034 (EX. ROW)                      | 6+20.34   | 44.84'LT  | 695,494.6094 | 524,342.9233 |
| 2035 (EX. ROW)                      | 6+63.20   | 80.85'LT  | 695,503.5528 | 524,400.7255 |
| 2036 (EX. ROW)                      | 7+14.36   | 109.09'LT | 695,502.4178 | 524,459.1445 |
| 2037 (EX. ROW)                      | 8+01.19   | 147.52'LT | 695,492.2615 | 524,553.5598 |
| 2038 (EX. ROW)                      | 142+07.41 | 49.75'RT  | 695,494.5709 | 524,620.5300 |
| 1015 (W 1/4 CORN SECT. 31 IR FOUND) |           |           | 695,197.5990 | 523,604.6180 |
| 2039 (EX. ROW)                      | 147+80.86 | 49.79'RT  | 695,040.7742 | 524,988.7235 |
| 2 (IR W/CAP)                        | 146+45.80 | 19.80'RT  | 695,159.4958 | 524,913.9290 |
| 3 (IR W/CAP)                        | 141+34.32 | 28.36'RT  | 695,569.3150 | 524,600.6218 |

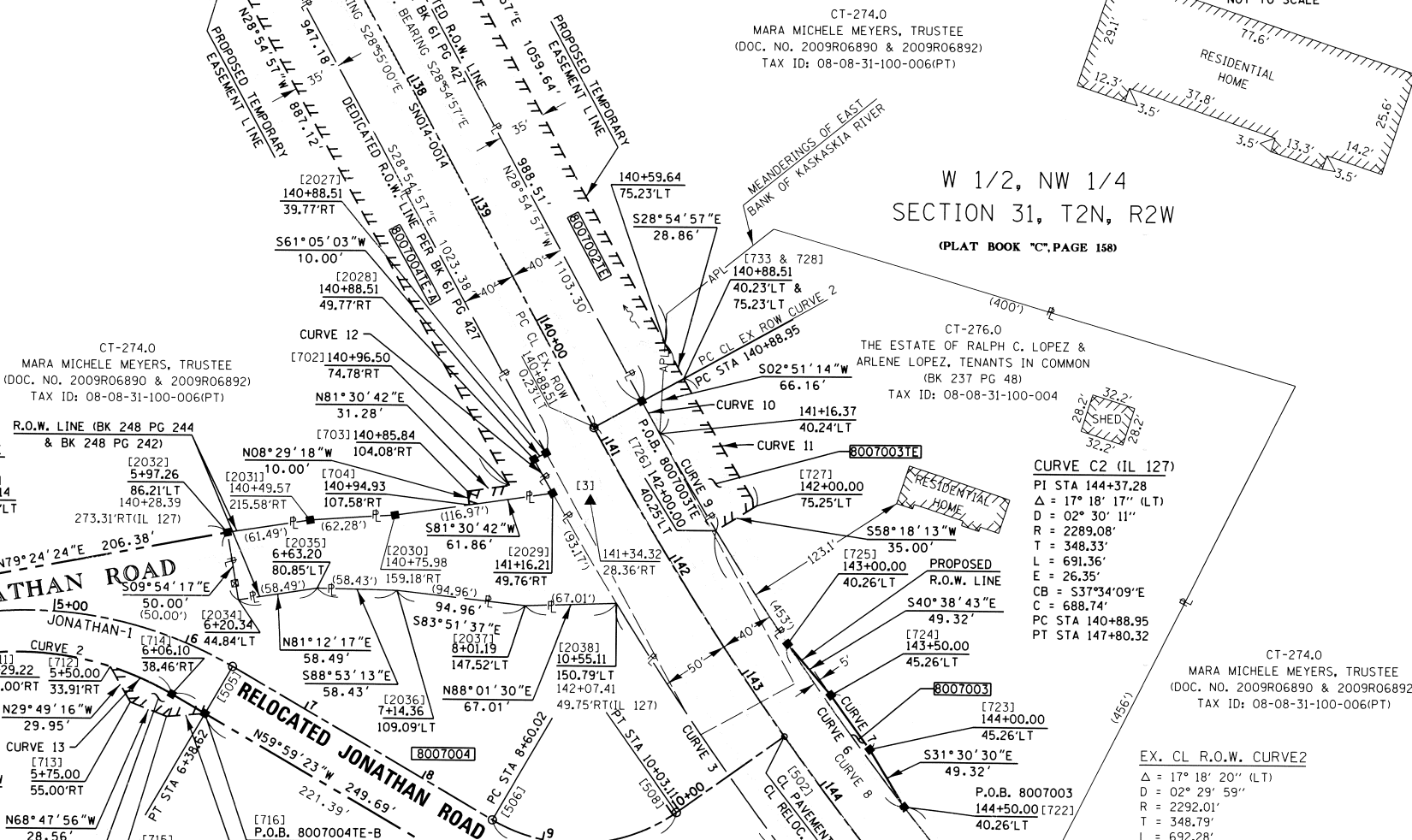
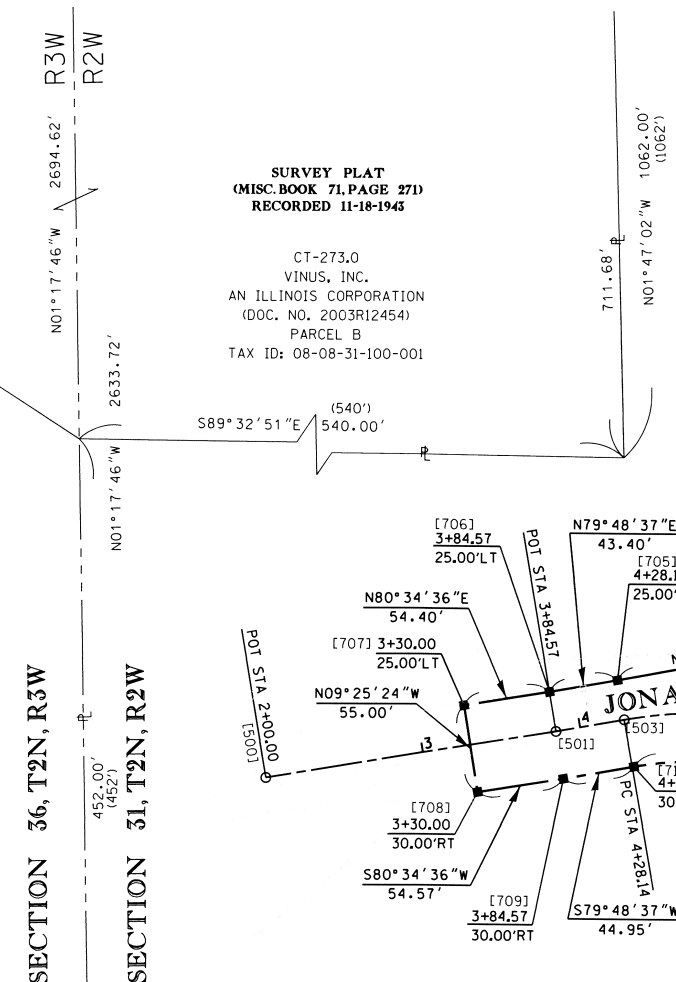

**SECTION 36, T2N, R3W**  
**SECTION 31, T2N, R2W**

E 1/4 CORNER SECTION 36-T2N-R3W (POSITION ONLY)  
NO1°17'46"W 57.85'

SW CORNER W 1/2 - NW 1/4 SECTION 31-T2N-R2W (IRON ROD FOUND) MON. RECORD DOC. NO. 2010R04974 P.O.C. PARCELS: 8007001, 8007001PE, 8007002, 8007002TE, 8007004, 8007004TE-A, 8007004TE-B, 8007003, 8007003TE

**W 1/2, SW 1/4 SECTION 31, T2N, R2W**

**JONATHAN-1**  
PI STA 5+37.92  
Δ = 40° 11' 59" (RT)  
D = 19° 05' 55"  
R = 300.00'  
T = 109.78'  
L = 210.48'  
E = 19.46'  
CB = S80°05'23"E  
C = 206.19'  
PC STA 4+28.14  
PT STA 6+38.62

**JONATHAN-2**  
PI STA 9+40.56  
Δ = 65° 35' 18" (LT)  
D = 45° 50' 12"  
R = 125.00'  
T = 80.54'  
L = 143.09'  
E = 23.70'  
CB = N87°12'58"E  
C = 135.41'  
PC STA 8+60.02  
PT STA 10+03.11

**CURVE 1**  
L = 188.88'  
R = 165.00'  
CB = S87°12'58"W  
C = 178.74'

**CURVE 2**  
L = 157.87'  
R = 225.00'  
CB = N80°05'23"W  
C = 154.65'

**CURVE 3**  
L = 217.21'  
R = 2,342.01'  
CB = S34°32'41"E  
C = 217.13'

**CURVE 4**  
L = 112.19'  
R = 2,342.01'  
CB = N38°34'26"W  
C = 112.17'

**CURVE 5**  
L = 150.95'  
R = 2,252.01'  
CB = N39°52'18"W  
C = 150.92'

**CURVE 6**  
L = 147.36'  
R = 2,252.01'  
CB = N36°04'37"W  
C = 147.34'

**CURVE 7**  
L = 49.01'  
R = 2,247.01'  
CB = S36°04'37"E  
C = 49.01'

**CURVE 8**  
L = 396.55'  
R = 2,252.01'  
CB = N36°44'50"W  
C = 396.04'

**CURVE 9**  
L = 82.16'  
R = 2,252.01'  
CB = N30°39'28"W  
C = 82.15'

**CURVE 10**  
L = 27.38'  
R = 2,252.01'  
CB = N29°15'51"W  
C = 27.38'

**CURVE 11**  
L = 107.84'  
R = 2,217.01'  
CB = S30°18'34"E  
C = 107.83'

**CURVE 12**  
L = 28.31'  
R = 2,342.01'  
CB = S29°15'44"E  
C = 28.30'

| PARCEL NO. | OWNER   | TOTAL HOLDING |        |         | FEE SIMPLE ACQUISITION |                            |                         | REMAINDER   | EASEMENTS           |                | PERMANENT TAX NUMBER AFFECTED | PROPERTY ACQUIRED BY |
|------------|---|---------------|--------|---------|------------------------|----------------------------|-------------------------|---|---------------------|----------------|-------------------------------|----------------------|
|            |   | ACRES         | ACRES  | SO. FT. | ACRES                  | ACRES                      | SO. FT.                 |   | PE = PERMANENT      | TE = TEMPORARY |                               |                      |
| 8007004    | MARA MICHELE MEYERS, TRUSTEE + TITLE REPORT NO. CT-274                                      | 140.4014      | 1.9297 | 84,060  | 138.4717               | TE-A 0.7547<br>TE-B 0.0218 | TE-A 32,878<br>TE-B 951 | TE-A BRIDGE ACCESS & CONSTRUCTION<br>TE-B ENTRANCE CONST. | 08-08-31-100-006(P) |                |                               |                      |
| 8007003    | THE ESTATE OF RALPH C. LOPEZ & ARLENE LOPEZ, AS TENANTS IN COMMON TITLE REPORT NO. CT-276.0 | 2.0000        | 0.0114 | 499     | 1.9886                 | TE 0.0878<br>TE 3,826      |                         | BRIDGE ACCESS & CONSTRUCTION                              | 08-08-31-100-004    |                |                               |                      |

**STATE OF ILLINOIS )**  
**) SS**  
**COUNTY OF WASHINGTON )**

I, GARY S. MUELLER, AN ILLINOIS PROFESSIONAL LAND SURVEYOR, CERTIFY THAT I HAVE SURVEYED THE PLAT OF HIGHWAY SHOWN HEREON AND THAT THIS PROFESSIONAL SERVICE CONFORMS TO THE CURRENT ILLINOIS MINIMUM STANDARDS FOR A BOUNDARY SURVEY FOR THE PROPOSED PARCEL(S) TO BE ACQUIRED BY THE STATE OF ILLINOIS, DEPARTMENT OF TRANSPORTATION, SHOWN HEREON.

DATED 7/20/2012

GARY S. MUELLER, PLS NO. 3332  
LICENSE EXPIRATION DATE: 11/30/2012

\* MARA MICHELE MEYERS, AS TRUSTEE UNDER THE REVOCABLE LIVING TRUST AGREEMENT OF RALPH C. LOPEZ, DATED THE 23RD DAY OF DECEMBER, 1985, AS TO AN UNDIVIDED ONE-HALF INTEREST, AND MARA MICHELE MEYERS, AS TRUSTEE UNDER THE REVOCABLE LIVING TRUST AGREEMENT OF ARLENE LOPEZ, DATED THE 23RD DAY OF DECEMBER, 1985, AS TO AN UNDIVIDED ONE-HALF INTEREST.

COMPLETION DATE OF FIELD WORK PERFORMED  
LAND SURVEY: 8/31/2010    ROW STAKING: 5/24/2012