

STATE OF ILLINOIS
DEPARTMENT OF TRANSPORTATION
DIVISION OF HIGHWAYS

**PROPOSED
HIGHWAY PLANS**

FAP ROUTE 331 (ILLINOIS 13)
SECTION (1-3)R-3

FRONTAGE ROAD NORTH OF IL 13
WILLIAMSON COUNTY

F.A.P. RTE.	SECTION	COUNTY	TOTAL SHEETS	SHEET NO.
331	(1-3)R-3	WILLIAMSON	58	1
		ILLINOIS	CONTRACT NO. 78259	

FOR INDEX OF SHEETS, SEE DRAWING GE-03
FOR SUMMARY OF QUANTITIES, SEE DRAWING SQ-01 TO SQ-03

TRAFFIC DATA

MAIN ST TO WOLF CREEK RD - NA

TOWNSHIPS:
CARTERVILLE

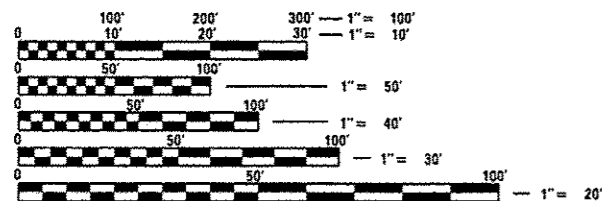

FULL SIZE PLANS HAVE BEEN PREPARED USING STANDARD ENGINEERING SCALES. REDUCED SIZED PLANS WILL NOT CONFORM TO STANDARD SCALES. IN MAKING MEASUREMENTS ON REDUCED PLANS, THE ABOVE SCALES MAY BE USED.

J.U.L.I.E.
JOINT UTILITY LOCATION INFORMATION FOR EXCAVATION
1-800-892-0123
OR 811

PROJECT ENGINEER: MELISSA COLE (618) 351-5216
PROJECT MANAGER: CHARLES STEIN (618) 351-5210

CONTRACT NO. 78259

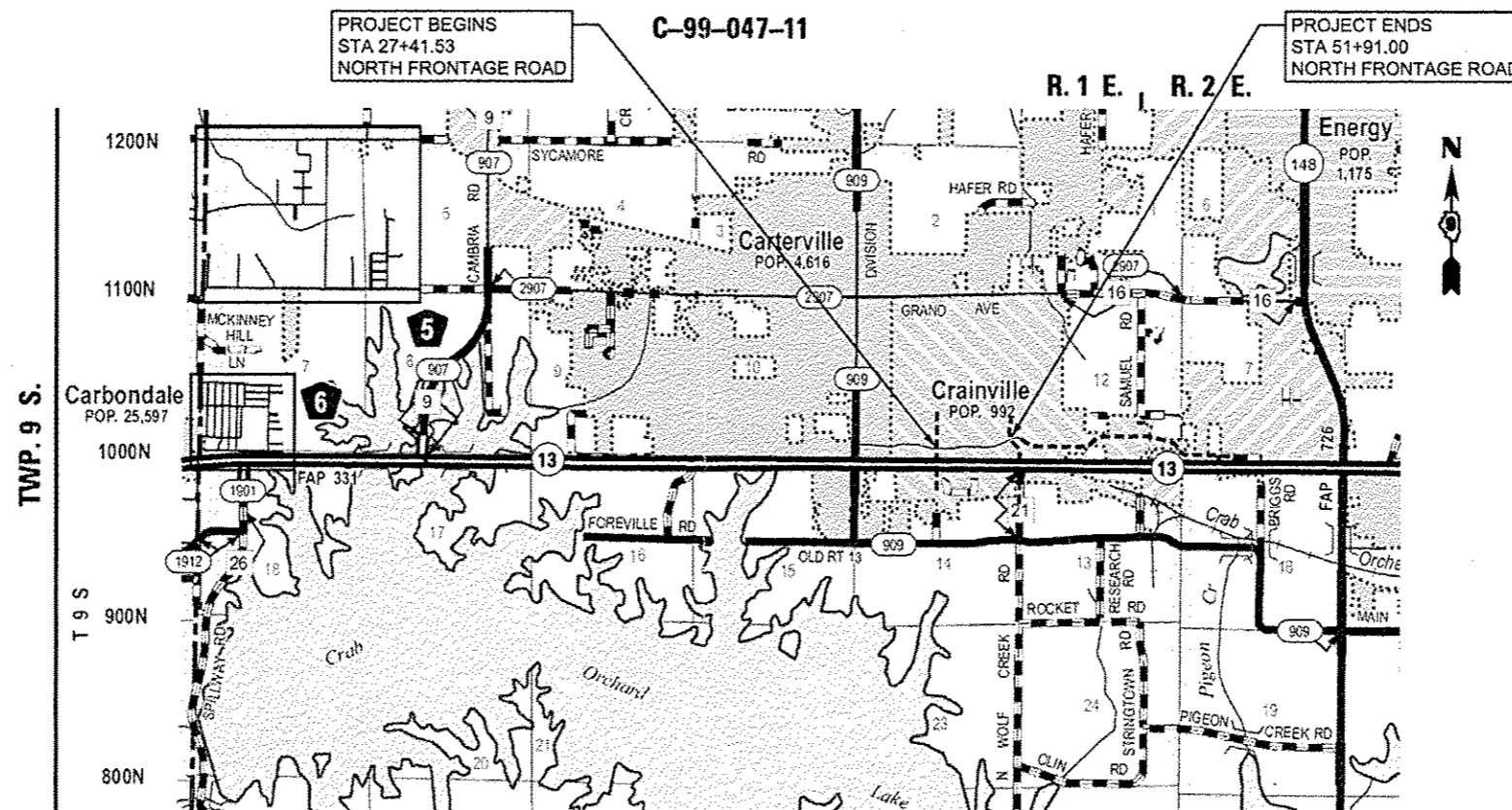

PLANS PREPARED BY:
CH2MHILL
8735 West Higgins Road, Suite 400, Chicago, IL 60631 Tel: (773) 683-3800

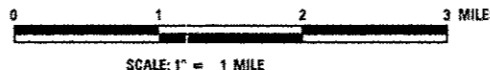

GROSS / NET LENGTH = 2449.47 FT. = 0.464 MILE

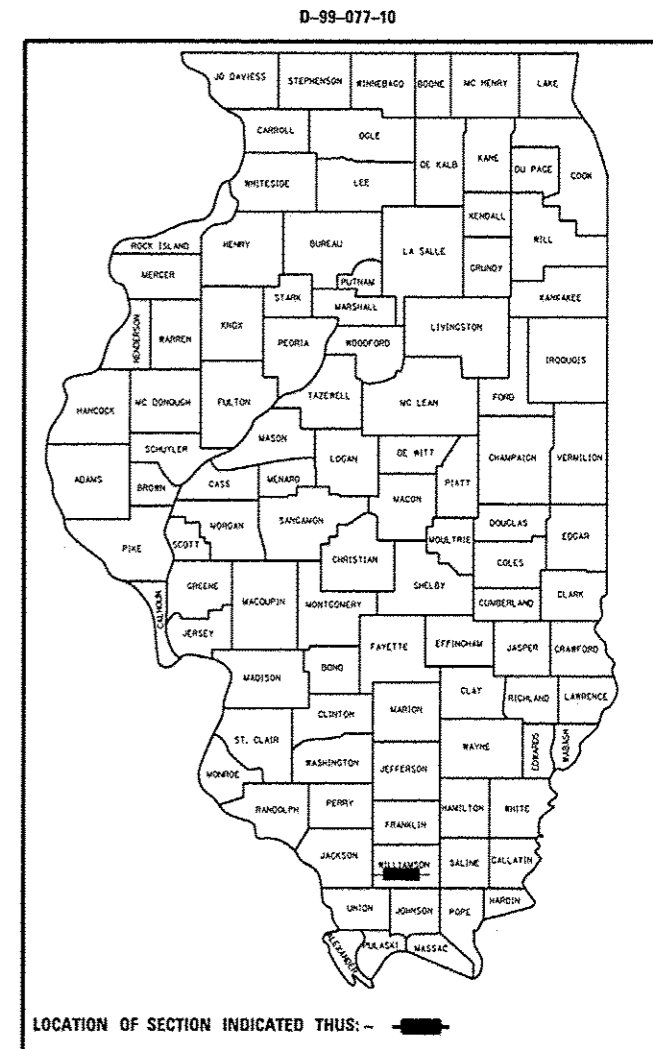
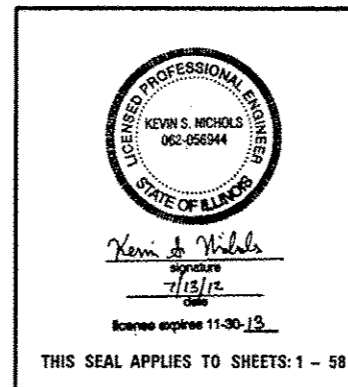

STATE OF ILLINOIS
DEPARTMENT OF TRANSPORTATION
DIVISION OF HIGHWAYS

SUBMITTED Dec 13 2012
Omer Osman
DEPUTY DIRECTOR OF HIGHWAYS, REGION ENGINEER

March 22 2013
John D. Baranzelli, PE
ENGINEER OF DESIGN AND ENVIRONMENT

March 22 2013
Omer Osman, PE
DIRECTOR OF HIGHWAYS, CHIEF ENGINEER

**PRINTED BY THE AUTHORITY
OF THE STATE OF ILLINOIS**