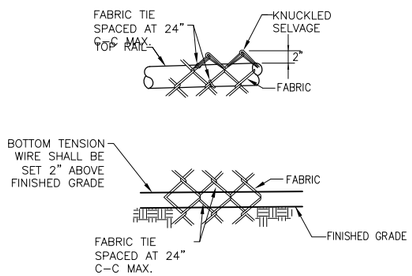

FABRIC TIES

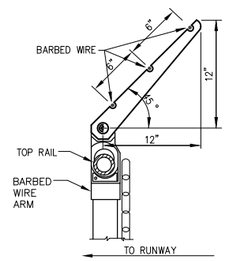

BARBED WIRE ARM

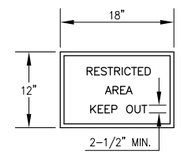

0.08 GA. ALUMINUM ALLOY SHEET (LETTERING COLOR SHALL BE RED ON WHITE BACKGROUND.)

NOTES:

1. EACH GATE SHALL REQUIRE ONE SIGN.
2. EVERY 100' OF FENCE SHALL REQUIRE ONE SIGN.
3. COST OF THESE SIGNS AND THEIR INSTALLATION IS INCIDENTAL TO FENCE OR GATE.

SIGN DETAIL

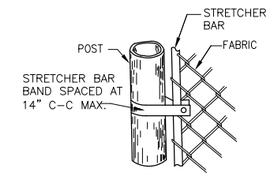

STRETCHER BAR BAND

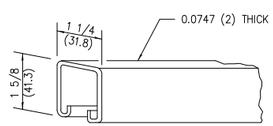

ROLL FORMED
SECTION OF BRACE

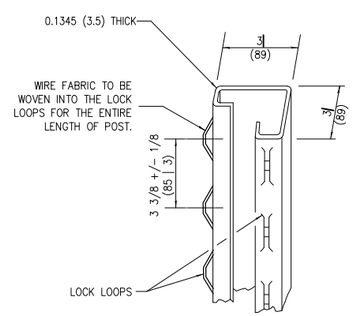

ROLL FORMED SECTION OF
TERMINAL + GATE POST

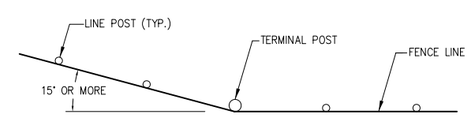

WHEN FENCE LINE HAS A CHANGE IN DIRECTION OF 15° OR MORE, A TERMINAL POST SHALL BE PLACED AS SHOWN ABOVE. WHERE ANGLE IS LESS THAN 15° AND EXISTING CONDITIONS REQUIRE A TERMINAL POST, THEY SHALL BE PLACED AS DIRECTED BY THE RESIDENT ENGINEER.

INSTALLATION AT CORNERS

DETAILS SHOWN ARE NOT TO SCALE

REVISION	DATE

MT. VERNON AIRPORT
MT. VERNON, ILLINOIS
IL. PROJ.: MVN-4197 SBG PROJ.: 3-17-0074-B27

Hanson Project No. 12A00440
Filename 25-C-501-FEN.DWG
Scale N/A
Date 3/1/13

LAYOUT	LDH	12/17/12
DRAWN	LDH	12/17/12
REVIEWED	BSS	2/21/13

HANSON

© Copyright Hanson Professional Services Inc. 2013
Hanson Professional Services Inc.
1525 South Sixth Street
Springfield, Illinois 62703-2886

CONSTRUCT APRON AND TAXIWAY IN SOUTH FRONTAL AREA

FENCING NOTES AND DETAILS

FEB 20, 2013 2:25 PM HAUSM00682