

- 99 --- EXISTING CONTOUR
- 500 — PROPOSED CONTOUR
- --- CONSTRUCTION LIMITS
- --- EDGE OF ROAD
- ~ ~ ~ TREELINE
- - - EDGE OF WATER
- ⊕ B-# - BORING
- ⊕ AS-# - ACID SEEP
- ⊕ SURVEY CONTROL POINT

**TAB SIMCO
Phase III**

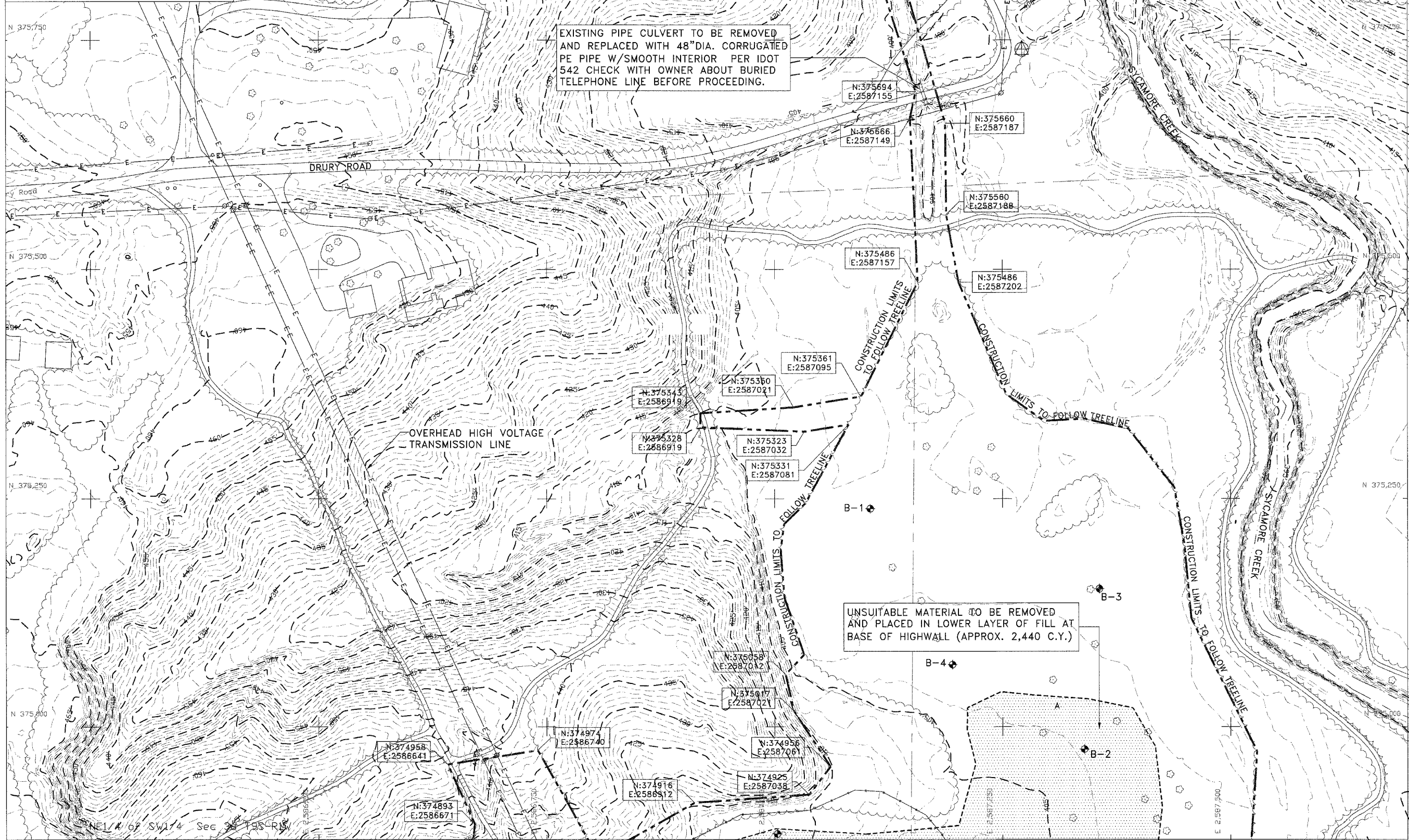

0 50 100
SCALE IN FEET



Legend

EXISTING PIPE CULVERT TO BE REMOVED AND REPLACED WITH 48" DIA. CORRUGATED PE PIPE W/SMOOTH INTERIOR PER IDOT 542 CHECK WITH OWNER ABOUT BURIED TELEPHONE LINE BEFORE PROCEEDING.

UNSUITABLE MATERIAL TO BE REMOVED AND PLACED IN LOWER LAYER OF FILL AT BASE OF HIGHWALL (APPROX. 2,440 C.Y.)

SEE SHEET 4

State of Illinois
Department of Natural Resources

Tab Simco Phase III
Reclamation Project
AML-GJkE-0611
Jackson County

Drawn By: _____
Checked By: _____
Date: _____

Existing/Proposed Conditions
North Half of Site
Sheet
3 of 24