

SEE SHEET 3

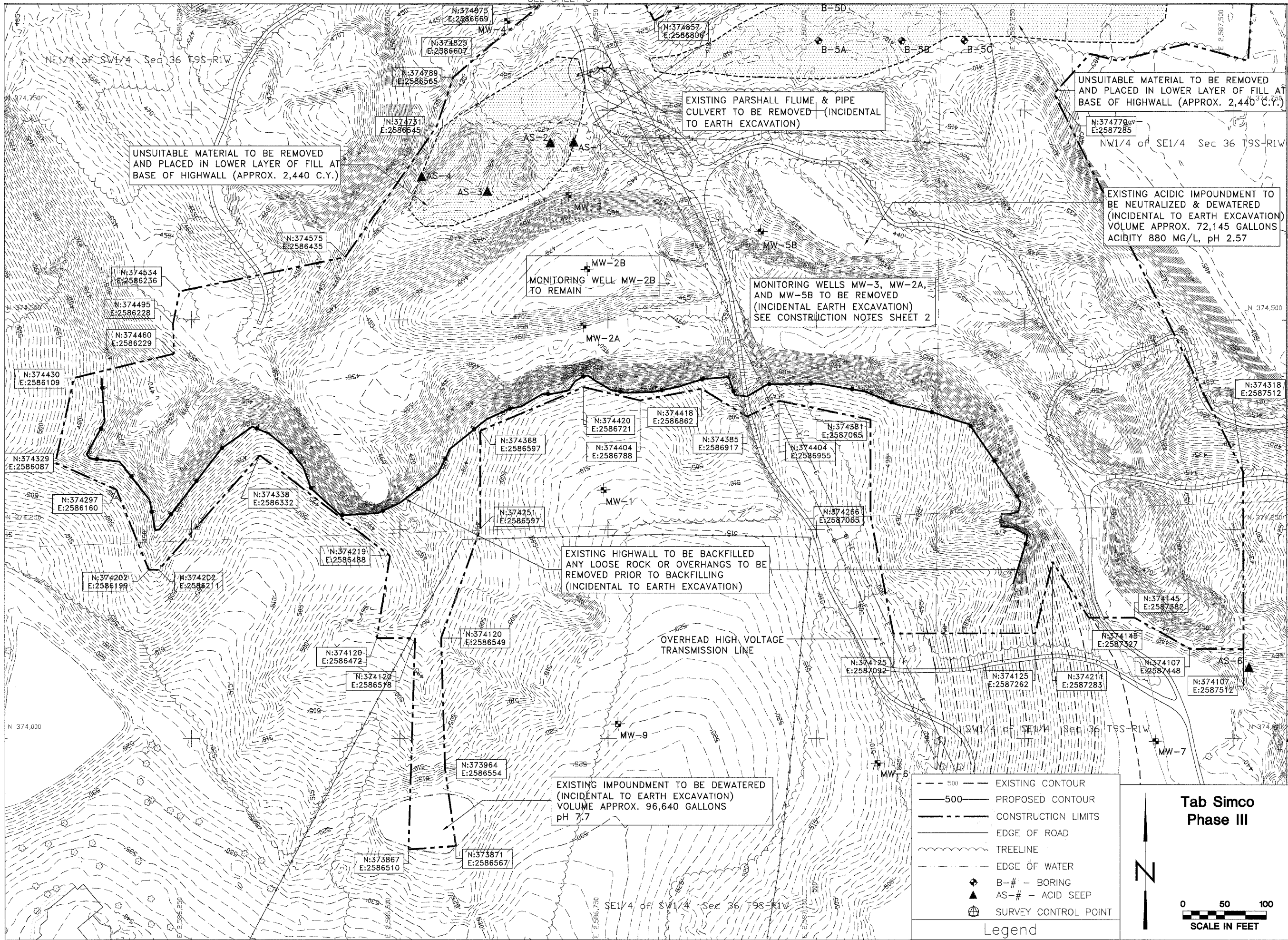

UNSUITABLE MATERIAL TO BE REMOVED AND PLACED IN LOWER LAYER OF FILL AT BASE OF HIGHWALL (APPROX. 2,440 C.Y.)

EXISTING PARSHALL FLUME & PIPE CULVERT TO BE REMOVED (INCIDENTAL TO EARTH EXCAVATION)

UNSUITABLE MATERIAL TO BE REMOVED AND PLACED IN LOWER LAYER OF FILL AT BASE OF HIGHWALL (APPROX. 2,440 C.Y.)

EXISTING ACIDIC IMPOUNDMENT TO BE NEUTRALIZED & DEWATERED (INCIDENTAL TO EARTH EXCAVATION) VOLUME APPROX. 72,145 GALLONS ACIDITY 880 MG/L, pH 2.57

MONITORING WELL MW-2B TO REMAIN

MONITORING WELLS MW-3, MW-2A, AND MW-5B TO BE REMOVED (INCIDENTAL EARTH EXCAVATION) SEE CONSTRUCTION NOTES SHEET 2

EXISTING HIGHWALL TO BE BACKFILLED ANY LOOSE ROCK OR OVERHANGS TO BE REMOVED PRIOR TO BACKFILLING (INCIDENTAL TO EARTH EXCAVATION)

EXISTING IMPOUNDMENT TO BE DEWATERED (INCIDENTAL TO EARTH EXCAVATION) VOLUME APPROX. 96,640 GALLONS pH 7.7

- 500 --- EXISTING CONTOUR
- 500 — PROPOSED CONTOUR
- - - - - CONSTRUCTION LIMITS
- — — — — EDGE OF ROAD
- ~~~~~ TREELINE
- - - - - EDGE OF WATER
- ⊕ B-# - BORING
- ▲ AS-# - ACID SEEP
- ⊙ SURVEY CONTROL POINT

**Tab Simco Phase III**

N

0 50 100  
SCALE IN FEET

State of Illinois  
Department of Natural Resources

Tab Simco Phase III  
Reclamation Project  
AML-GJkE-0611  
Jackson County

Date: \_\_\_\_\_  
Drawn By: \_\_\_\_\_  
Checked By: \_\_\_\_\_

Existing/Proposed Conditions  
South Half of Site  
Sheet  
4 of 24