CONTRACT NO. #83853

F.A. RTE.	SECTION	COUNTY	TOTAL SHEETS	SHEET NO.
2585	97-00071-00-PV	COOK	116	23
STA.		TO STA.		
FED. ROAD DIST. NO.	ILLINOIS	FED. AID PROJECT		

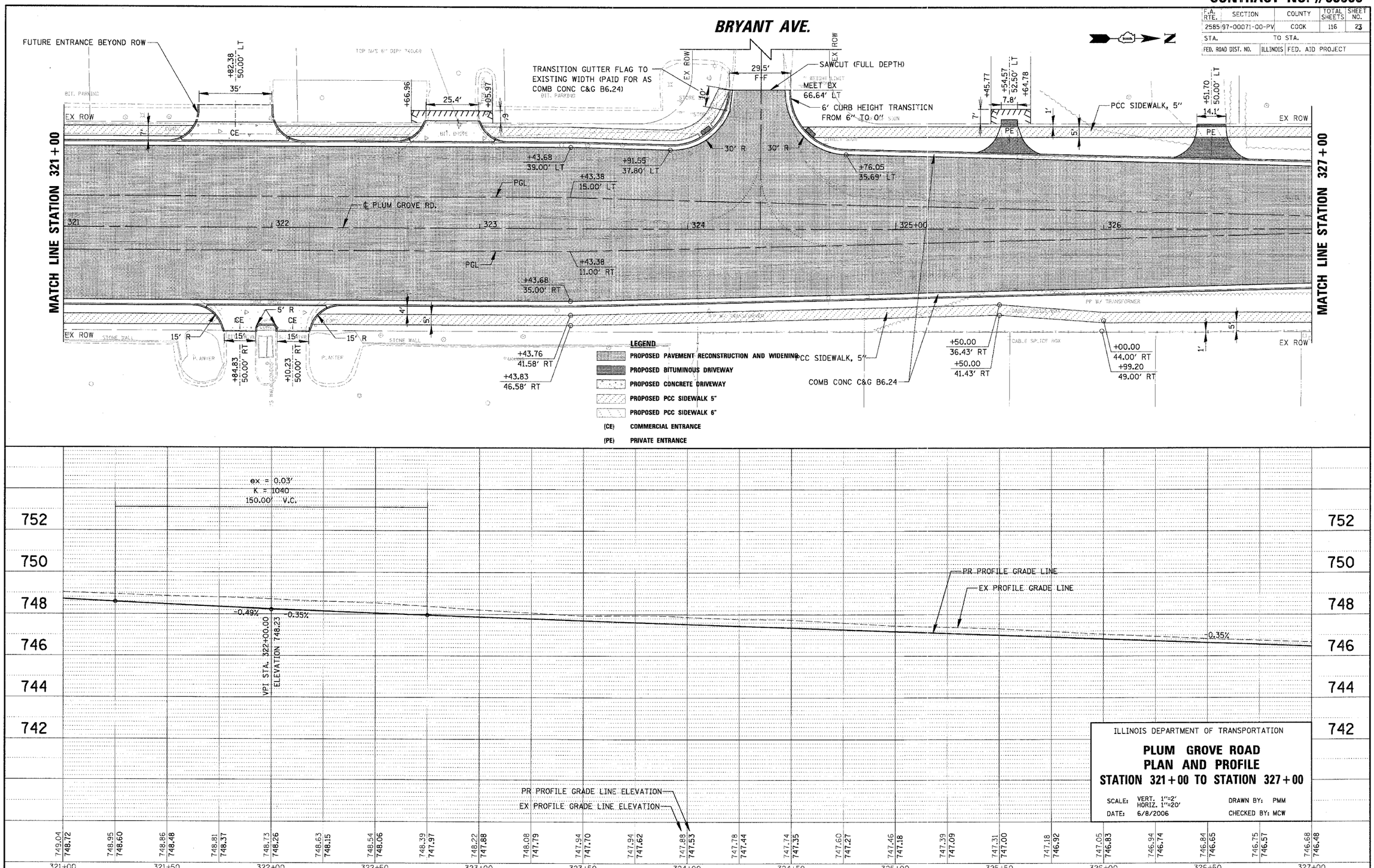

ILLINOIS DEPARTMENT OF TRANSPORTATION

PLUM GROVE ROAD
PLAN AND PROFILE
STATION 321+00 TO STATION 327+00

SCALE: VERT. 1"=2' HORIZ. 1"=20'
DATE: 6/8/2006
DRAWN BY: PMM
CHECKED BY: MCW

CHRISTOPHER B. BURKE ENGINEERING LTD.
9575 West Higgins Road, Suite 600
Rosemont, Illinois 60018
(847) 823-0500

PLAN: SURVEYED / PLOTTED / ALIGNMENT CHECKED / RT. OF WAY CHECKED / CADD FILE NAME / NOTE BOOK NO. / BY / DATE

PROFILE: SURVEYED / PLOTTED / GRADES CHECKED / B.M. NOTED / STRUCTURE NOTATIONS CHKD / NOTE BOOK NO. / BY / DATE

n:\rolmdws\98361br48\design\98361br48_plum321.rpp