

FILE	CITY SECTION	COUNTY	TOTAL SHEETS	SHEET NO.
C-12	06-00082-00-LT	COOK	9	9
STA. 155+00.00		TO STA. 182+10.12		
FILE NO. SHEET NO.	ALIGNED	PROJECT-	NO-8000 (734)	
CONTRACT #83886				

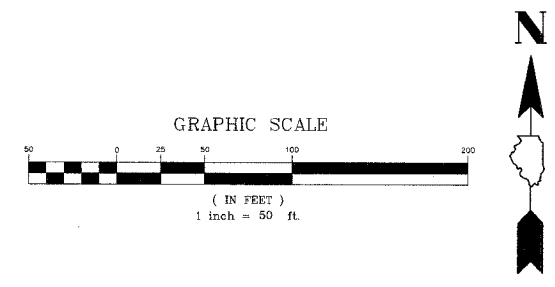
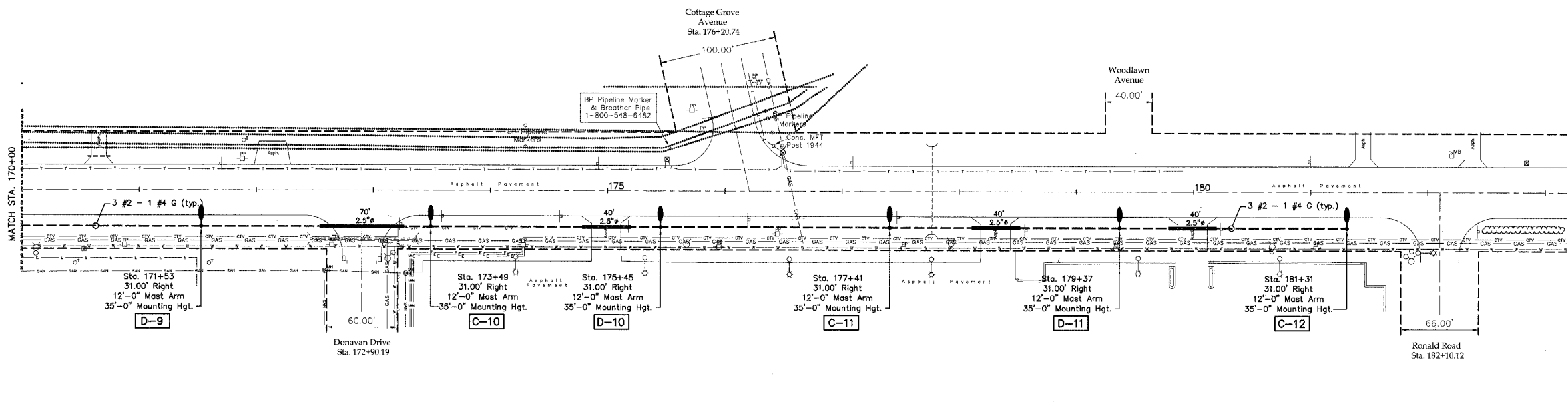
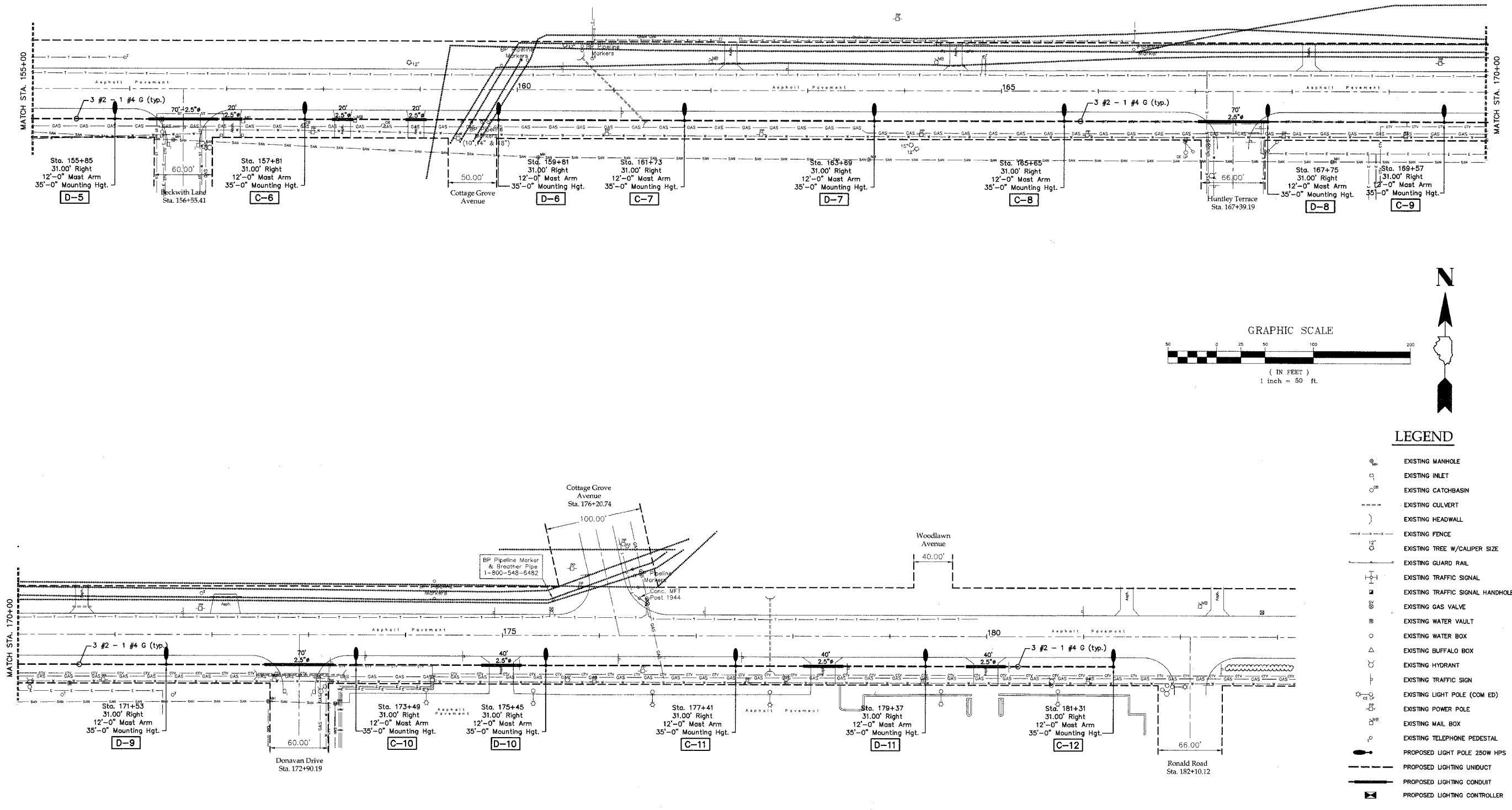

**LEGEND**

- EXISTING MANHOLE
- EXISTING INLET
- EXISTING CATCHBASIN
- EXISTING CULVERT
- EXISTING HEADWALL
- EXISTING FENCE
- EXISTING TREE W/ CALIPER SIZE
- EXISTING GUARD RAIL
- EXISTING TRAFFIC SIGNAL
- EXISTING TRAFFIC SIGNAL HANDHOLE
- EXISTING GAS VALVE
- EXISTING WATER VAULT
- EXISTING WATER BOX
- EXISTING BUFFALO BOX
- EXISTING HYDRANT
- EXISTING TRAFFIC SIGN
- EXISTING LIGHT POLE (COM ED)
- EXISTING POWER POLE
- EXISTING MAIL BOX
- EXISTING TELEPHONE PEDESTAL
- PROPOSED LIGHT POLE 250W HPS
- PROPOSED LIGHTING UNDUCT
- PROPOSED LIGHTING CONDUIT
- PROPOSED LIGHTING CONTROLLER

**Joseph A. Schudt & Associates**  
 19350 S. HARLEM AVENUE FRANKFORT, IL 60423  
 PHONE: 708-720-1000 FAX: 708-720-1065  
 e-mail: jas@jaseng.com http://www.jaseng.com  
 CIVIL ENGINEERING LAND SURVEYING ENVIRONMENTAL LAND PLANNING GPS SERVICES

**Village of Steger  
 Steger Road Lighting Project**

REVISIONS	
NAME	DATE

ILLINOIS DEPARTMENT OF TRANSPORTATION  
**Plan Sheet**  
**Sta. 155+00 to 182+10.12**  
 SCALE: AS SHOWN DRAWN BY: A.A.D.  
 DATE: 2-15-07 CHECKED BY: S.M.H.

COPYRIGHT © 2006  
 JOSEPH A. SCHUDT & ASSOCIATES  
 ALL RIGHTS RESERVED