F.A.U. RTE.	SECTION	COUNTY	TOTAL SHEETS	SHEET NO.
6998	99-00209-01-PV	VERMILION	296	183
STA. 133+00		TO STA. 145+00		
FED. ROAD DIST. NO.	ILLINOIS	FED. AID PROJECT-		

CONTRACT NO.: 91358

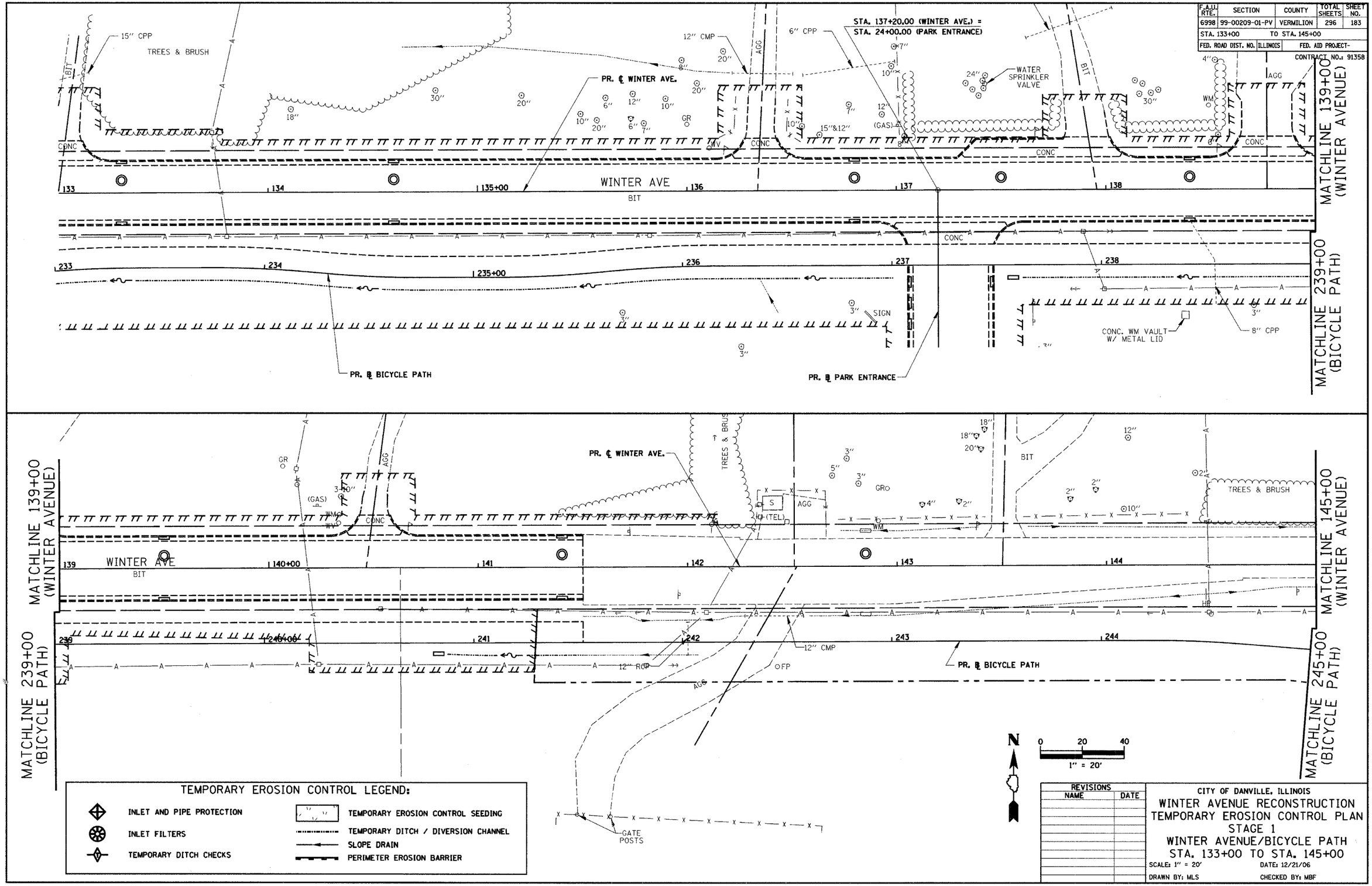

TEMPORARY EROSION CONTROL LEGEND:

- INLET AND PIPE PROTECTION
- INLET FILTERS
- TEMPORARY DITCH CHECKS
- TEMPORARY EROSION CONTROL SEEDING
- TEMPORARY DITCH / DIVERSION CHANNEL
- SLOPE DRAIN
- PERIMETER EROSION BARRIER

REVISIONS	
NAME	DATE

CITY OF DANVILLE, ILLINOIS

WINTER AVENUE RECONSTRUCTION
TEMPORARY EROSION CONTROL PLAN
STAGE 1
WINTER AVENUE/BICYCLE PATH
STA. 133+00 TO STA. 145+00

SCALE: 1" = 20' DATE: 12/21/06

DRAWN BY: MLS CHECKED BY: MBF

PLAN NOTE BOOK NO. SURVEYED PLOTTED ALIGNMENT CHECKED RT. OF WAY CHECKED CADD FILE NAME BY DATE