

SEC 29, T15N, R10W, 3RD PM

CONTRACT NO. 93433

F.A.U. RTE.	SECTION	COUNTY	TOTAL SHEETS	SHEET NO.
B178	05-00016-01-PV	MORGAN	31	12
STA. 132+00		TO STA. 138+00		
FED. ROAD DIST. NO.		ILLINOIS FED. AID PROJECT		

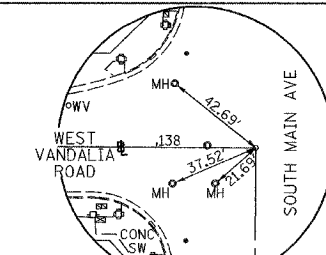

POT STA 138+42.63  
N - 1107760.876 E - 2278981.210  
BRASS DISK NE COR., SEC. 32

C STORE REALTY 1, LLC

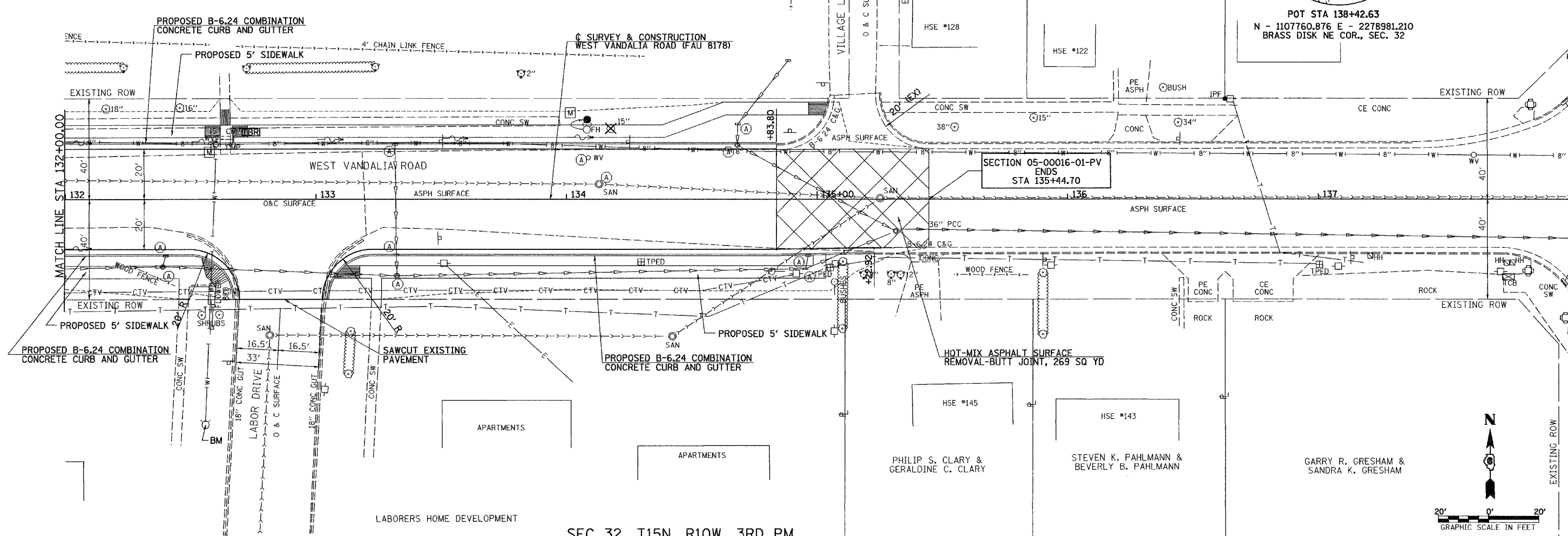

SEC 32, T15N, R10W, 3RD PM

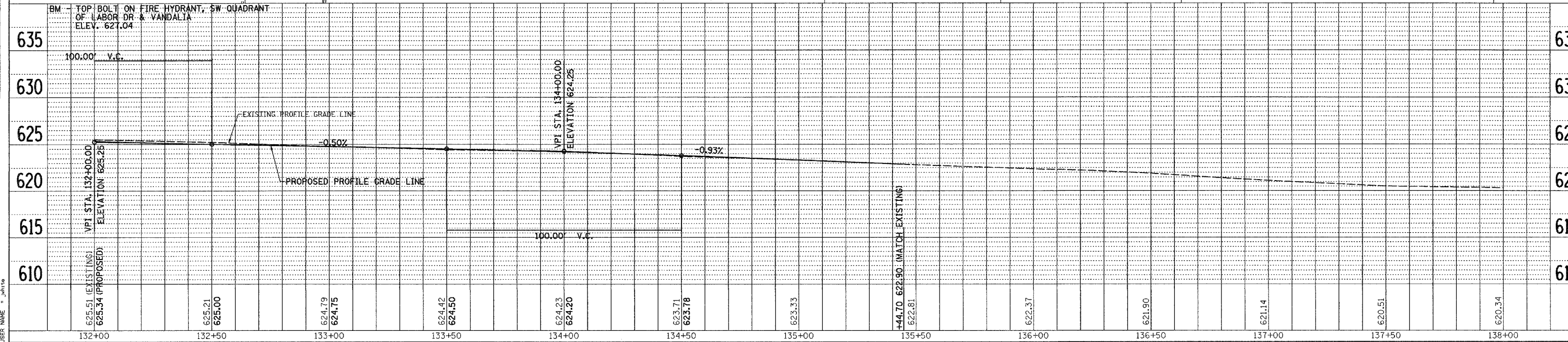

WEST VANDALIA RD, PLAN AND PROFILE, STA 132+00 TO STA 138+00

PLAN

DATE	BY

SURVEYED  
 ALIGNED CHECKED  
 NOTE BOOK NO. \_\_\_\_\_  
 PLOT FILE NAME \_\_\_\_\_

PROFILE

DATE	BY

SURVEYED  
 GRADES CHECKED  
 NOTE BOOK NO. \_\_\_\_\_  
 PLOT FILE NAME \_\_\_\_\_

PLOT DATE = 8/25/2007  
 FILE NAME = V:\2448\2448PP5.dwg  
 PLOT SCALE = 280000 / IN.  
 USER NAME = jmk13