CONTRACT NO. 98950

F.A. RTE.	SECTION	COUNTY	TOTAL SHEETS	SHEET NO.
*	**	WILLIAMSON	917	661
STA.		TO STA.		
FED. ROAD DIST. NO.	ILLINOIS	FED. AID PROJECT		

* I-57, & OLD IL 13 (FAU 9629)
** (X1-6-2)VB-2,(X1-6)HBK-2

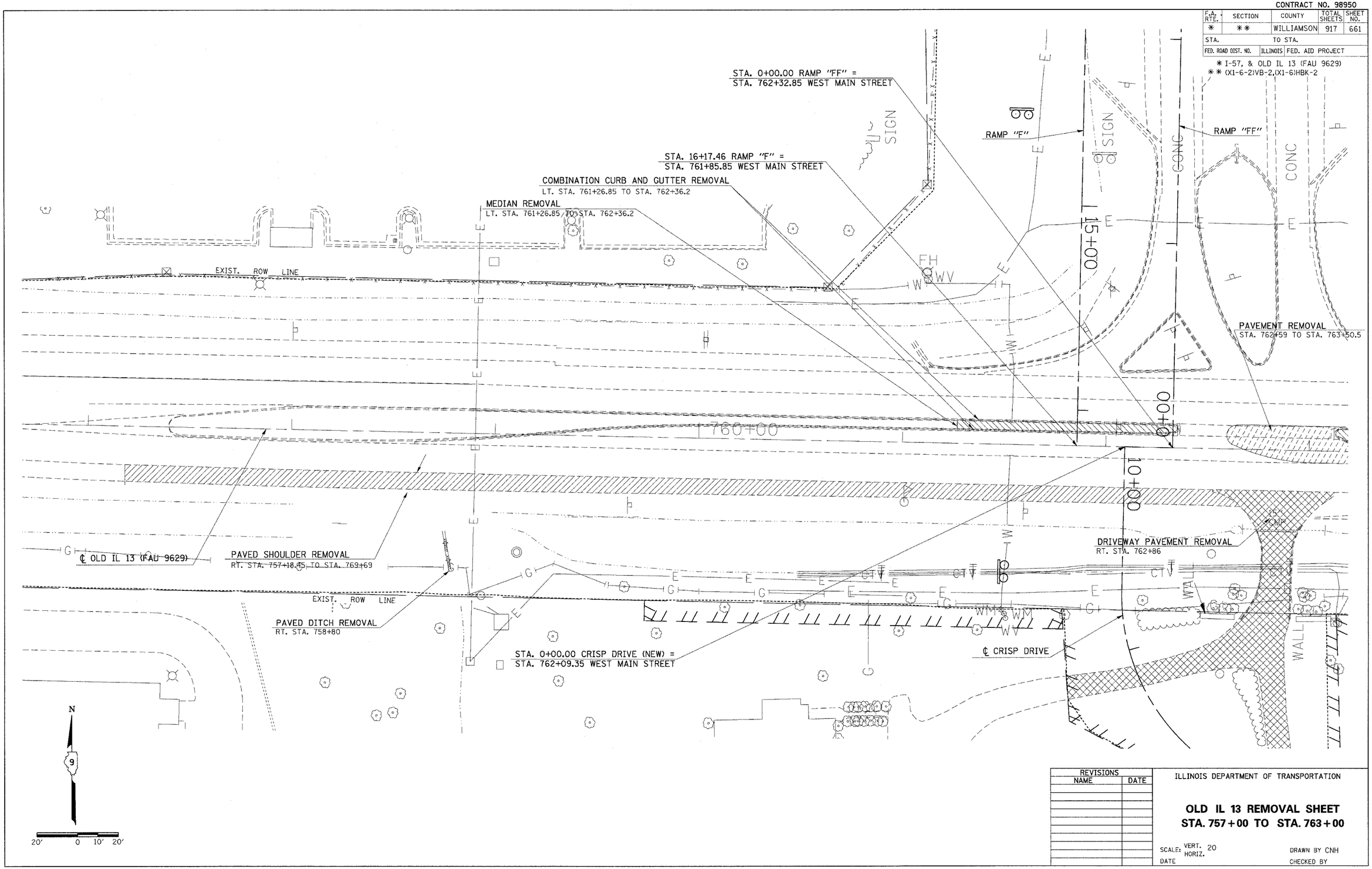

REVISIONS	
NAME	DATE

ILLINOIS DEPARTMENT OF TRANSPORTATION

OLD IL 13 REMOVAL SHEET
STA. 757+00 TO STA. 763+00

SCALE: VERT. 20 HORIZ.
DATE
DRAWN BY CNH
CHECKED BY

PLOT DATE = 12/6/2006
FILE NAME = c:\projects\d902802\oldi13\oldi3p8.dgn
PLOT SCALE = 20.0000 ' / IN.
USER NAME = hwadan