

NOTES: 1. THE PROJECT SCOPE CONSISTS OF OVERLAYING THE EXISTING RUNWAY 6/24, NEW MARKINGS AND OTHER NECESSARY AND RELATED WORK.

COORDINATE DATA				
NO	DESCRIPTION	NORTHING	EASTING	ELEV.
1	NGS HB1805	418145.487	923354.429	393.85
2	NGS HB1806	417452.191	922019.287	387.97

HARRISBURG-RALEIGH AIRPORT
 IL PROJECT NO. HSB-3605
 AIP NO. 3-17-0050-B8
 EXISTING SITE AND CONSTRUCTION PLAN
SHEET 4 OF 8

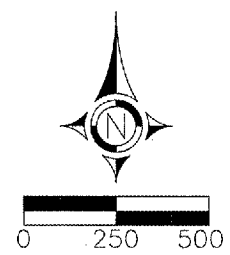

HA023

LEGEND
 - - - - - LIMITS OF CONSTRUCTION

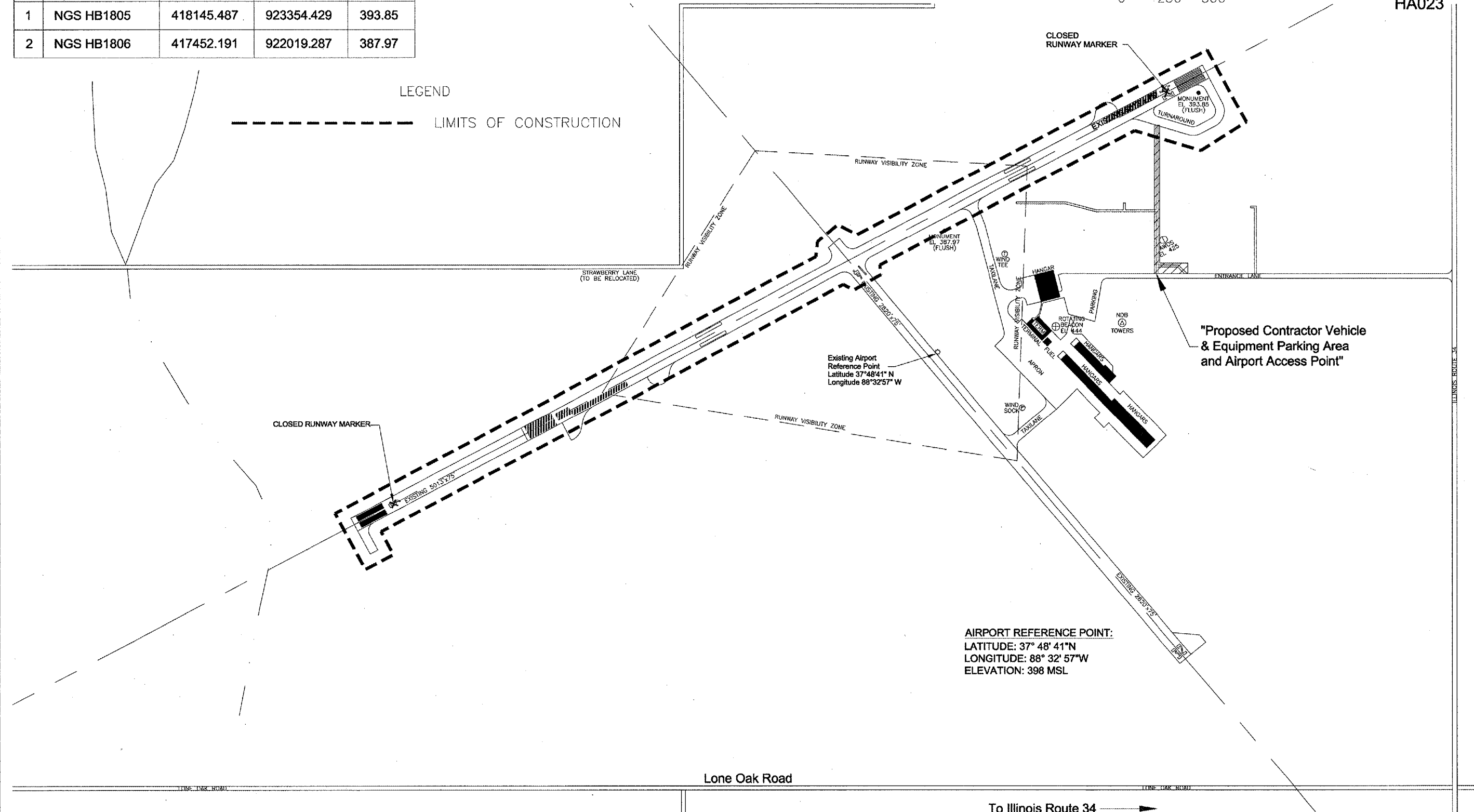

Existing Airport Reference Point
 Latitude 37°48'41" N
 Longitude 88°32'57" W

AIRPORT REFERENCE POINT:
 LATITUDE: 37° 48' 41"N
 LONGITUDE: 88° 32' 57"W
 ELEVATION: 398 MSL