

PART OF THE SW 14 OF SECTION 22, TWP. 41 N., R.8 E. OF THE 3RD. P.M., IN KANE COUNTY, ILLINOIS.

REFERENCE TIE TABLE

FROM	BEARING/ANGLE	DISTANCE	TO	DESCRIPTION
5027	NE 30°30'23"	85.94	857	CUT CROSS IN RIM OF INLET
5027	SE 69°31'12"	55.58	858	CUT CROSS IN SIDEWALK
5027	SE 68°24'48"	93.55	859	CUT CROSS IN RIM OF SANITARY MANHOLE
5028	NW 78°30'24"	119.85	859	CUT CROSS IN RIM OF SANITARY MANHOLE
5028	NW 78°39'51"	27.92	860	CUT CROSS IN TOP OF CURB
5028	SE 30°33'08"	104.44	861	CUT CROSS IN CONC. TRANSFORMER PAD
5029	NW 25°35'14"	54.92	858	CUT CROSS IN SIDEWALK
5029	NE 17°57'19"	36.33	859	CUT CROSS IN RIM OF SANITARY MANHOLE
5029	NE 80°55'46"	102.55	860	CUT CROSS IN TOP OF CURB
5064	SW 69°02'38"	27.27	861	CUT CROSS IN CONC. TRANSFORMER PAD
5064	NW 51°01'58"	136.24	860	CUT CROSS IN TOP OF CURB
5064	NE 42°39'33"	174.75	864	CUT CROSS IN RIM OF INLET

LEGEND

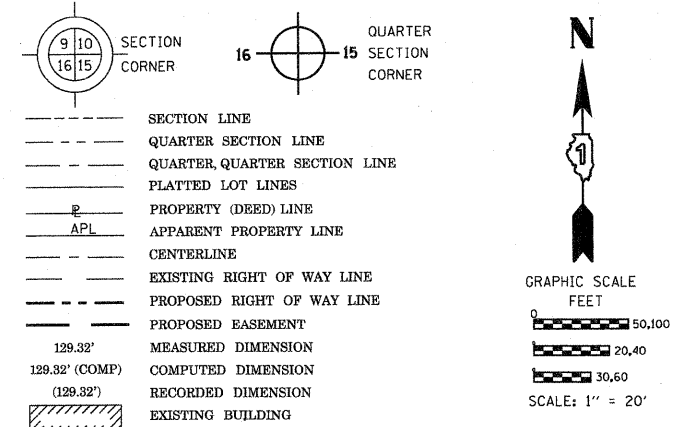

Bearings are referenced to the Illinois Coordinate System, NAD83, East Zone, as provided by the Illinois Department of Transportation.

- IRON PIPE OR ROD FOUND
- ⊕ "MAG" NAIL SET
- + CUT CROSS FOUND OR SET
- 5/8" REBAR SET
- T1 THESE STAKES REFERENCE FOUND OR SET MONUMENTATION. SET 5/8 INCH IRON ROD FLUSH WITH GROUND TO TIE FOUND IRON STAKE IDENTIFIED BY COLORED PLASTIC CAP BEARING SURVEYORS REGISTRATION NUMBER.
- T2
- T3
- BT1 THESE STAKES, IN CULTIVATED AREAS, REFERENCE FOUND OR SET MONUMENTATION. BURIED 5/8 INCH IRON ROD 20 INCHES BELOW GROUND TO TIE FOUND IRON STAKE. IDENTIFIED BY COLORED PLASTIC CAP BEARING SURVEYORS REGISTRATION NUMBER.
- BT2
- BT3
- STAKING OF PROPOSED RIGHT OF WAY. SET DIVISION OF HIGHWAYS SURVEY MARKER TO MONUMENT THE POSITION SHOWN. IDENTIFIED BY INSCRIPTION DATA AND SURVEYORS REGISTRATION NUMBER.
- M STAKING OF PROPOSED RIGHT OF WAY IN CULTIVATED AREAS. BURIED 5/8 INCH METAL ROD 20 INCHES BELOW GROUND TO MARK FUTURE SURVEY MARKER POSITION IDENTIFIED BY COLORED PLASTIC CAP BEARING SURVEYORS REGISTRATION NUMBER.
- ⊙ PERMANENT SURVEY MARKER, I.D.O.T. STANDARD 2135 (TO BE SET BY OTHERS)
- RIGHT OF WAY STAKING PROPOSED TO BE SET
- ⊗ LIGHT POLE

STATE OF ILLINOIS)
 COUNTY OF Will)
 THIS IS TO CERTIFY THAT I, RONALD F. HODGEN, AN ILLINOIS PROFESSIONAL LAND SURVEYOR, (WE, RUETTIGER, TONELLI & ASSOCIATES, AN ILLINOIS PROFESSIONAL DESIGN FIRM LAND SURVEYING CORPORATION, NUMBER 89,) HAVE SURVEYED THE PLAT OF HIGHWAYS SHOWN HEREON IN SECTION 22, TOWNSHIP 41 NORTH, RANGE 8 EAST OF THE THIRD PRINCIPAL MERIDIAN, KANE COUNTY, THAT THE SURVEY IS TRUE AND COMPLETE AS SHOWN TO THE BEST OF MY KNOWLEDGE AND BELIEF, THAT THE PLAT CORRECTLY REPRESENTS SAID SURVEY, THAT ALL MONUMENTS FOUND AND ESTABLISHED ARE OF PERMANENT QUALITY AND OCCUPY THE POSITIONS SHOWN THEREON AND THAT THE MONUMENTS ARE SUFFICIENT TO ENABLE THE SURVEY TO BE RETRACED, MADE FOR THE DEPARTMENT OF TRANSPORTATION, STATE OF ILLINOIS.
 DATED AT JOLIET, ILLINOIS THIS 14th DAY OF MAY, 2011 A.D.

SEE CONTINUATION ON SHEET 26

ILLINOIS PROFESSIONAL LAND SURVEYOR NO. 2630
 LICENSE EXPIRATION DATE: 11-30-2012
 THIS PROFESSIONAL SERVICE CONFORMS TO THE CURRENT ILLINOIS MINIMUM STANDARDS FOR A BOUNDARY SURVEY.

RUETTIGER, TONELLI & ASSOCIATES, INC.
 Land Surveyors/Engineers/Planners/Landscape Architects/G.I.S. Consultants
 2174 ONEIDA STREET
 JOLIET, ILLINOIS 60435
 PH. (815) 744-5600 FAX (815) 744-0101

PLAT OF HIGHWAYS
 STATE OF ILLINOIS
 DEPARTMENT OF TRANSPORTATION
 FAP 345 (US 20)

SECTION: COUNTY: KANE
 PROJECT JOB NO.: R-91-017-01
 STATION 303+00 TO STATION 307+00
 SCALE: 1" = 20' SHEET 25 OF 41

BUREAU OF LAND ACQUISITION
 201 WEST CENTER COURT
 SCHAUMBURG, ILLINOIS 60196

RECEIVED
 MAY 12 2011
 PLATS & LEGALS

MADE BY

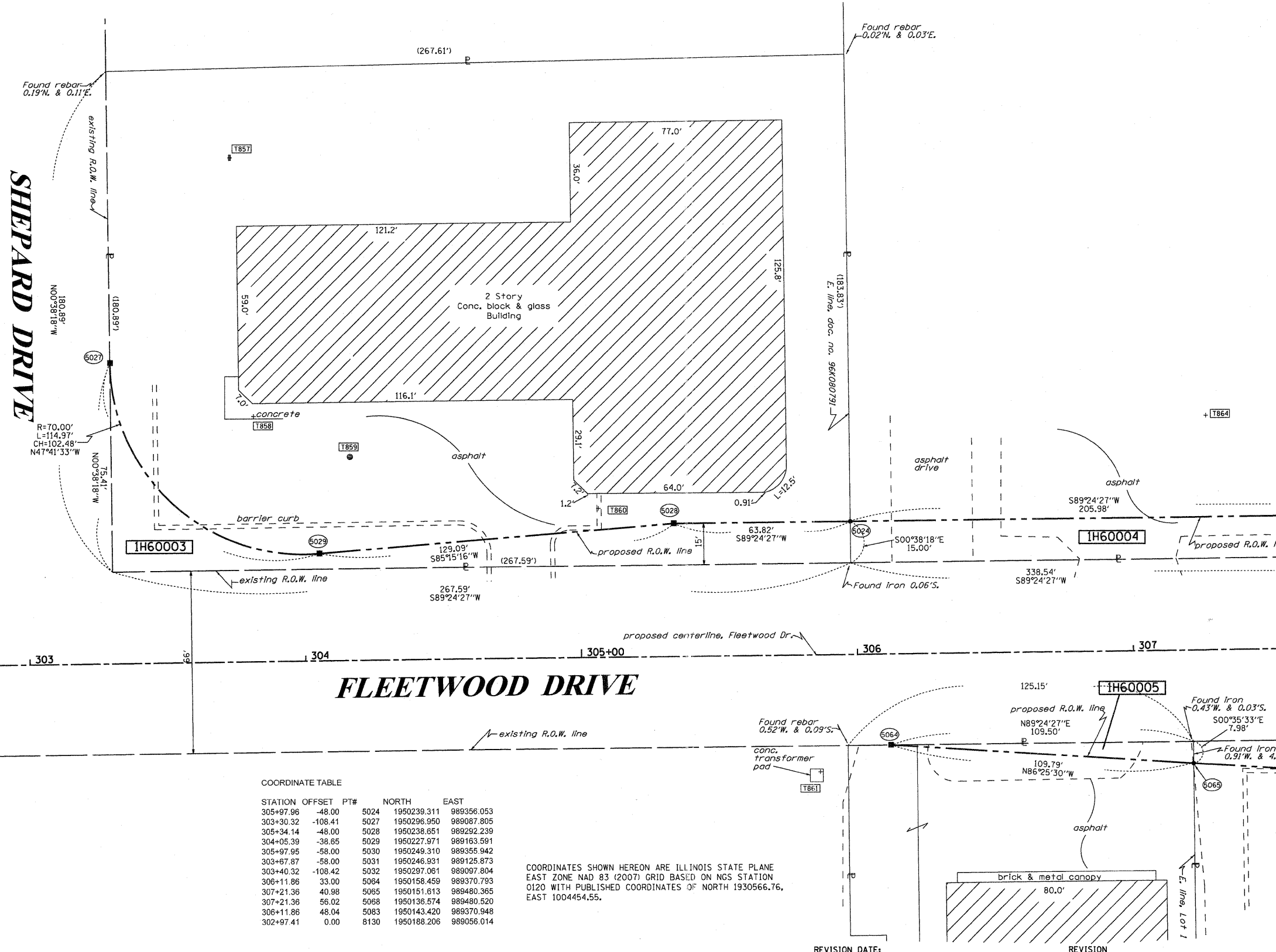

COORDINATE TABLE

STATION	OFFSET	PT#	NORTH	EAST
305+97.96	-48.00	5024	1950239.311	989356.053
303+30.32	-108.41	5027	1950296.950	989087.805
305+34.14	-48.00	5028	1950238.651	989292.239
304+05.39	-38.65	5029	1950227.971	989163.591
305+97.95	-58.00	5030	1950249.310	989355.942
303+67.87	-58.00	5031	1950246.931	989125.873
303+40.32	-108.42	5032	1950297.061	989097.804
306+11.86	33.00	5064	1950158.459	989370.793
307+21.36	40.98	5065	1950151.613	989480.365
307+21.36	56.02	5068	1950136.574	989480.520
306+11.86	48.04	5083	1950143.420	989370.948
302+97.41	0.00	8130	1950188.206	989056.014

COORDINATES SHOWN HEREON ARE ILLINOIS STATE PLANE EAST ZONE NAD 83 (2007) GRID BASED ON NGS STATION 0120 WITH PUBLISHED COORDINATES OF NORTH 1930566.76, EAST 1004454.55.

REVISION DATE:

REVISION