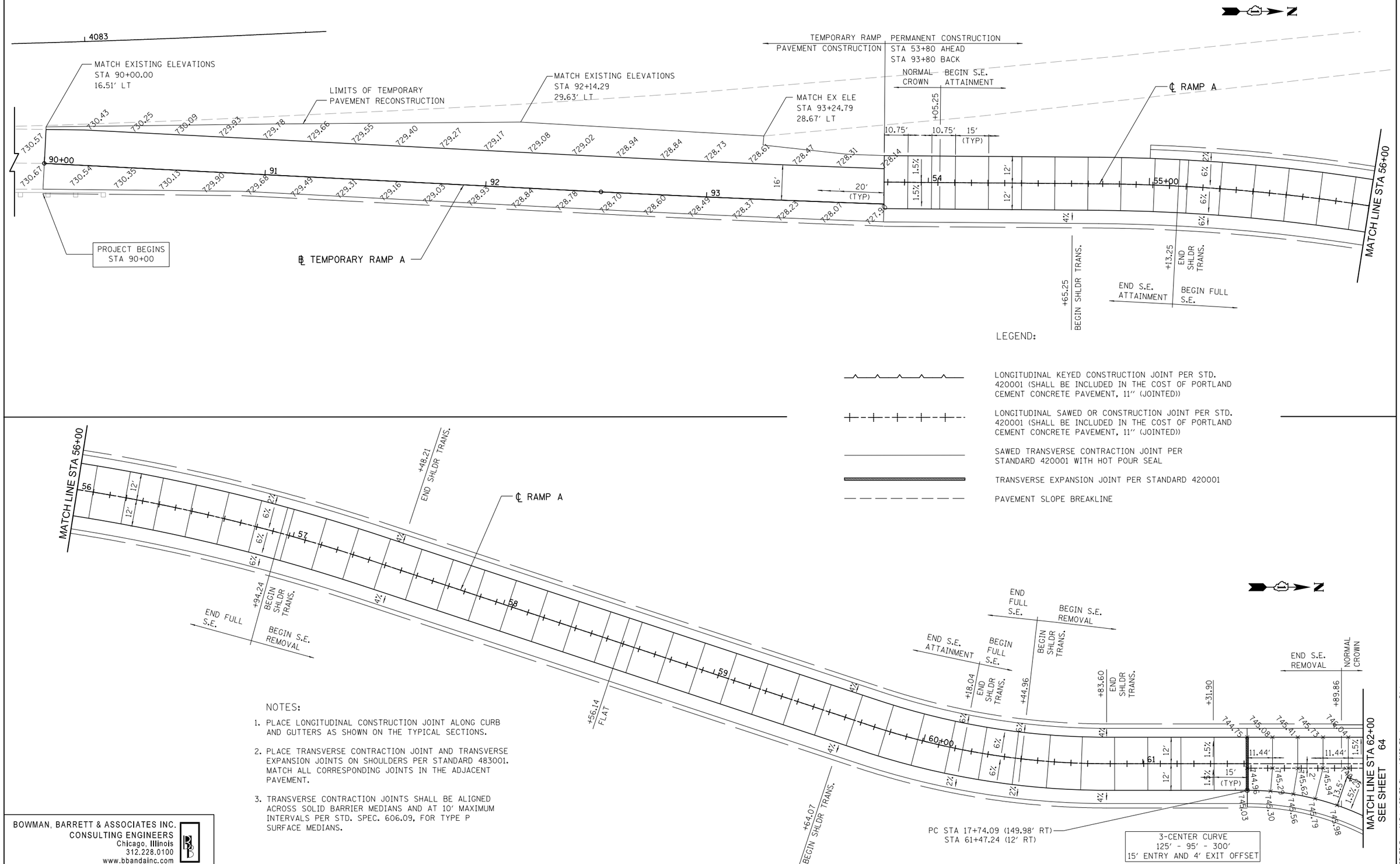

NOTES:

1. PLACE LONGITUDINAL CONSTRUCTION JOINT ALONG CURB AND GUTTERS AS SHOWN ON THE TYPICAL SECTIONS.
2. PLACE TRANSVERSE CONTRACTION JOINT AND TRANSVERSE EXPANSION JOINTS ON SHOULDERS PER STANDARD 483001. MATCH ALL CORRESPONDING JOINTS IN THE ADJACENT PAVEMENT.
3. TRANSVERSE CONTRACTION JOINTS SHALL BE ALIGNED ACROSS SOLID BARRIER MEDIANS AND AT 10' MAXIMUM INTERVALS PER STD. SPEC. 606.09, FOR TYPE P SURFACE MEDIANS.

BOWMAN, BARRETT & ASSOCIATES INC.
CONSULTING ENGINEERS
Chicago, Illinois
312.228.0100
www.bbandainc.com

FILE NAME = $FILES$	USER NAME = default	DESIGNED - JDC	REVISED -
		DRAWN - JDC	REVISED -
	PLOT SCALE = $SCALE$	CHECKED - RGR	REVISED -
	PLOT DATE = 3/9/2012	DATE - 03/09/2012	REVISED -

STATE OF ILLINOIS
DEPARTMENT OF TRANSPORTATION

RAMP A JOINTING PLAN

SCALE: 1" = 20' | SHEET NO. 4 OF 5 SHEETS | STA. 90+00.00 TO STA. 62+00.00

F.A. RTE.	SECTION	COUNTY	TOTAL SHEETS	SHEET NO.
94	49-1(HB & HB-1)R	LAKE	225	66

CONTRACT NO. 60L76

ILLINOIS FED. AID PROJECT

S:\1181\095.CADD\60L76 Russell Rdwy\60L76 Sheets\D160L76-sht-jointing04.dgn