

SECTION CORNER 16 15 QUARTER SECTION CORNER

SECTION LINE
QUARTER SECTION LINE
QUARTER, QUARTER SECTION LINE
PLATTED LOT LINE
PROPERTY (DEED) LINE
APL
APPARENT PROPERTY LINE
CENTER LINE
EXISTING RIGHT OF WAY LINE
PROPOSED RIGHT OF WAY LINE
PROPOSED EASEMENT
MEASURED DIMENSION
COMPUTED DIMENSION
RECORD DATA

EXISTING BUILDING

Bearings are referenced to the Illinois Coordinate System NAD83 (1997) East Zone at Found Geodetic Survey Control Monuments "Nunda RM 1", P.I.D. NH0131 and "Crystal Lake 2A", P.I.D. AJ2959.

○ IRON PIPE OR ROD FOUND ● "MAG" NAIL SET
+ CUT CROSS FOUND OR SET ● 5/8" REBAR SET

● T1 THESE STAKES REFERENCE FOUND OR SET MONUMENTATION. SET 5/8 INCH IRON ROD FLUSH WITH GROUND TO TIE FOUND IRON STAKE. IDENTIFIED BY COLORED PLASTIC CAP BEARING SURVEYORS REGISTRATION NUMBER.
● BT1 THESE STAKES, IN CULTIVATED AREAS, REFERENCE FOUND OR SET MONUMENTATION. BURIED 5/8 INCH IRON ROD 20 INCHES BELOW GROUND TO TIE FOUND IRON STAKE. IDENTIFIED BY COLORED PLASTIC CAP BEARING SURVEYORS REGISTRATION NUMBER.
■ STAKING OF PROPOSED RIGHT OF WAY. SET DIVISION OF HIGHWAYS SURVEY MARKER TO MONUMENT THE POSITION SHOWN. IDENTIFIED BY INSCRIPTION DATA AND SURVEYORS REGISTRATION NUMBER.
■ M STAKING OF PROPOSED RIGHT OF WAY IN CULTIVATED AREAS. BURIED 5/8 INCH METAL ROD 20 INCHES BELOW GROUND TO MARK FUTURE SURVEY MARKER POSITION IDENTIFIED BY COLORED PLASTIC CAP BEARING SURVEYORS REGISTRATION NUMBER.
● PERMANENT SURVEY MARKER, I.D.O.T. STD 2135 (TO BE SET BY OTHERS)
□ RIGHT OF WAY STAKING PROPOSED TO BE SET.

STATE OF ILLINOIS }
COUNTY OF LAKE }SS

THIS IS TO CERTIFY THAT WE, JORGENSEN & ASSOCIATES, INC., AN ILLINOIS PROFESSIONAL DESIGN FIRM LAND SURVEYING CORPORATION, NUMBER 184-2771, HAVE SURVEYED THE PLAT OF HIGHWAYS SHOWN HEREON IN SECTION 34, TOWNSHIP 44N, RANGE 8E, OF THE THIRD PRINCIPAL MERIDIAN, McHENRY COUNTY, THAT THE SURVEY IS TRUE AND COMPLETE AS SHOWN TO THE BEST OF MY KNOWLEDGE AND BELIEF, THAT THE PLAT CORRECTLY REPRESENTS SAID SURVEY, THAT ALL MONUMENTS FOUND AND ESTABLISHED ARE OF PERMANENT QUALITY AND OCCUPY THE POSITIONS SHOWN THEREON AND THAT THE MONUMENTS ARE SUFFICIENT TO ENABLE THE SURVEY TO BE RETRACED. MADE FOR THE DEPARTMENT OF TRANSPORTATION, STATE OF ILLINOIS.

DATED AT LAKE VILLA, ILLINOIS THIS 16th DAY OF July 2010 A.D.

CHRISTIAN H. JORGENSEN
2797
PROFESSIONAL
LAND
SURVEYOR
STATE OF
ILLINOIS
LAKE VILLA, ILLINOIS

ROLLING HILL ESTATES
Recorded February 28, 1962
as Document No. 398902

RECEIVED
APR 29 2011
PLATS & LEGALS

JORGENSEN & ASSOCIATES, INC.
120 PARK AVENUE
LAKE VILLA, ILLINOIS 60046
(847) 356-3371

SHEET 1 IS A COVER
SHEET AND IS NOT RECORDED.

PLAT OF HIGHWAYS
STATE OF ILLINOIS
DEPARTMENT OF TRANSPORTATION
F.A.P. 336 (ILLINOIS ROUTE 31)

SECTION 112R-N McHENRY COUNTY
PROJECT JOB NO. R-91-005-02
STATION 110+00 TO STATION 116+00
SCALE: 1"=30' SHEET 3 OF 39

BUREAU OF LAND ACQUISITION
201 WEST CENTER COURT
SCHAUMBURG, ILLINOIS 60196

PARCEL NUMBER	OWNER	TOTAL HOLDINGS ACRES	PART TAKEN ACRES	AREA IN EXISTING R.O.W. ACRES	REMAINDER AREA ACRES	EASEMENT ACRES	EASEMENT AREA SQUARE FEET	EASEMENT PURPOSE	PERMANENT INDEX NUMBER	PROPERTY ACQUIRED BY
1FX0002T.E.	Harris Bank Barrington National Association, as Trustee under a trust agreement dated the 7th day of July, 1980, known as Trust Number 11-2059	2.086	N/A	N/A	2.086	0.027	N/A	Driveway Construction	14-34-401-010 14-34-401-011	
1FX0003T.E.-A 1FX0003T.E.-B	7320 N. Western Realty Company LLC	2.086	N/A	N/A	2.086	A=0.005 B=0.024	198 N/A	Grading Driveway Construction	14-34-401-009	

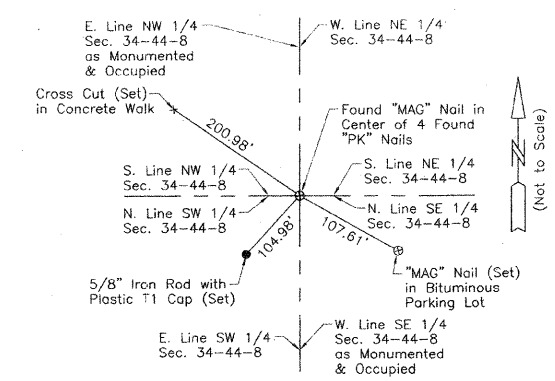

Parcel	Document No.	Date Recorded
1FX0002	516964	November 6, 1969
1FX0002	521776	March 17, 1970
1FX0003	521154	March 2, 1970
1FX0003	525758	June 16, 1970
1FX0003	774069	July 19, 1979
----	112341	November 2, 1934
----	514024	September 4, 1969
----	70-1348	*March 21, 1972
----	70-1348	*November 25, 1974

* Date Filed

STATION	OFFSET	NORTH	EAST
110+87.10	59.89' Rt.	2,032,208.026	996,944.927
112+00.00	59.91' Rt.	2,032,320.920	996,944.452
112+00.00	85.00' Rt.	2,032,321.028	996,969.546
112+47.10	59.91' Rt.	2,032,368.025	996,944.254
112+47.10	85.00' Rt.	2,032,368.130	996,969.343
112+55.00	59.91' Rt.	2,032,375.920	996,944.221
112+55.00	85.00' Rt.	2,032,376.028	996,969.309
113+55.00	59.92' Rt.	2,032,475.919	996,943.800
113+55.00	90.00' Rt.	2,032,476.049	996,973.877
113+90.00	59.93' Rt.	2,032,510.918	996,943.653
113+90.00	90.00' Rt.	2,032,511.048	996,973.726
113+97.10	59.93' Rt.	2,032,518.024	996,943.623
114+07.10	59.93' Rt.	2,032,528.023	996,943.581
115+64.51	49.95' Rt.	2,032,685.380	996,932.919

ROW	PLAT	MADE	DATE

NO.	DATE	BY