

NOTE: 1. ALL EXISTING PAVEMENT AND CONCRETE CURB & GUTTER WITHIN LIMITS IS TO BE REMOVED. EXISTING CONCRETE SIDEWALK IS TO BE REMOVED ONLY WHERE SHOWN ON THE PLAN.  
 2. ALL UTILITY POLES SHOWN TO BE RELOCATED (M) ARE TO BE RELOCATED BY OTHERS.

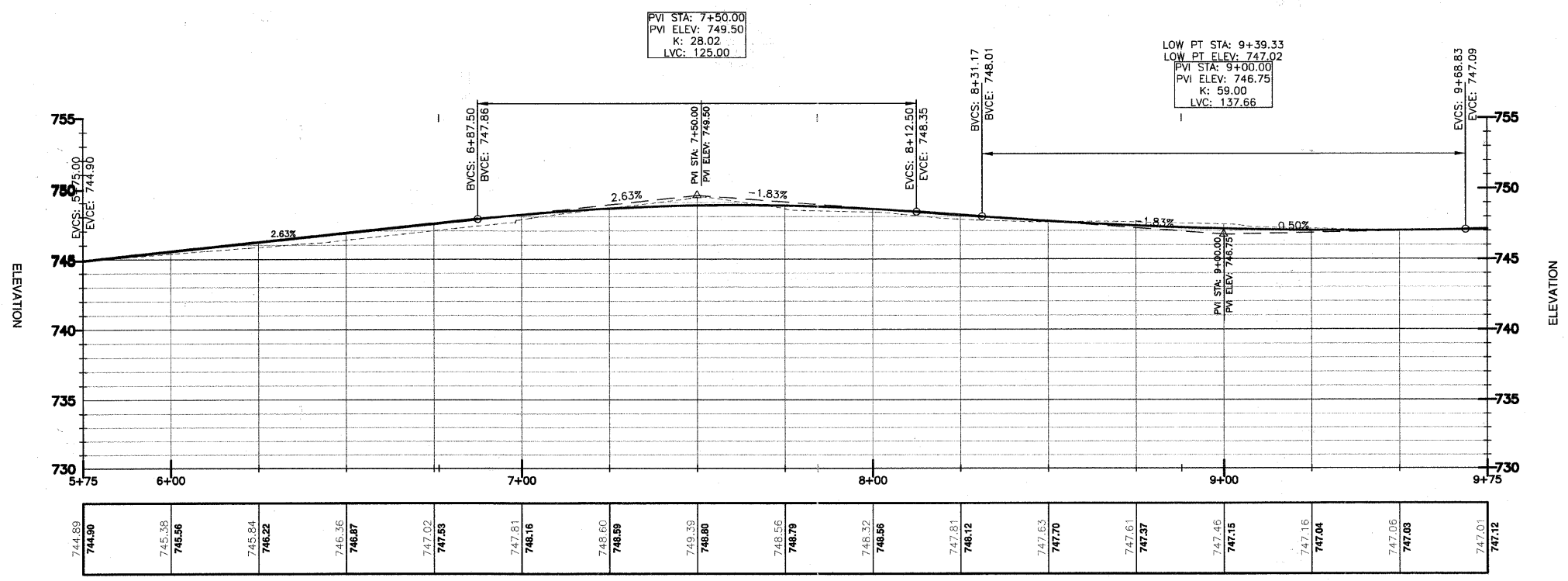

744.89	745.36	745.84	746.36	746.87	747.02	747.55	747.81	748.60	749.39	748.90	748.56	748.79	746.32	748.95	747.81	748.12	747.63	747.70	747.61	747.37	747.46	747.15	747.16	747.04	747.06	747.03	747.01
--------	--------	--------	--------	--------	--------	--------	--------	--------	--------	--------	--------	--------	--------	--------	--------	--------	--------	--------	--------	--------	--------	--------	--------	--------	--------	--------	--------