

SW 1/4 OF SECTION 17, T. 33 N., R. 5 E., 3RD. P.M.

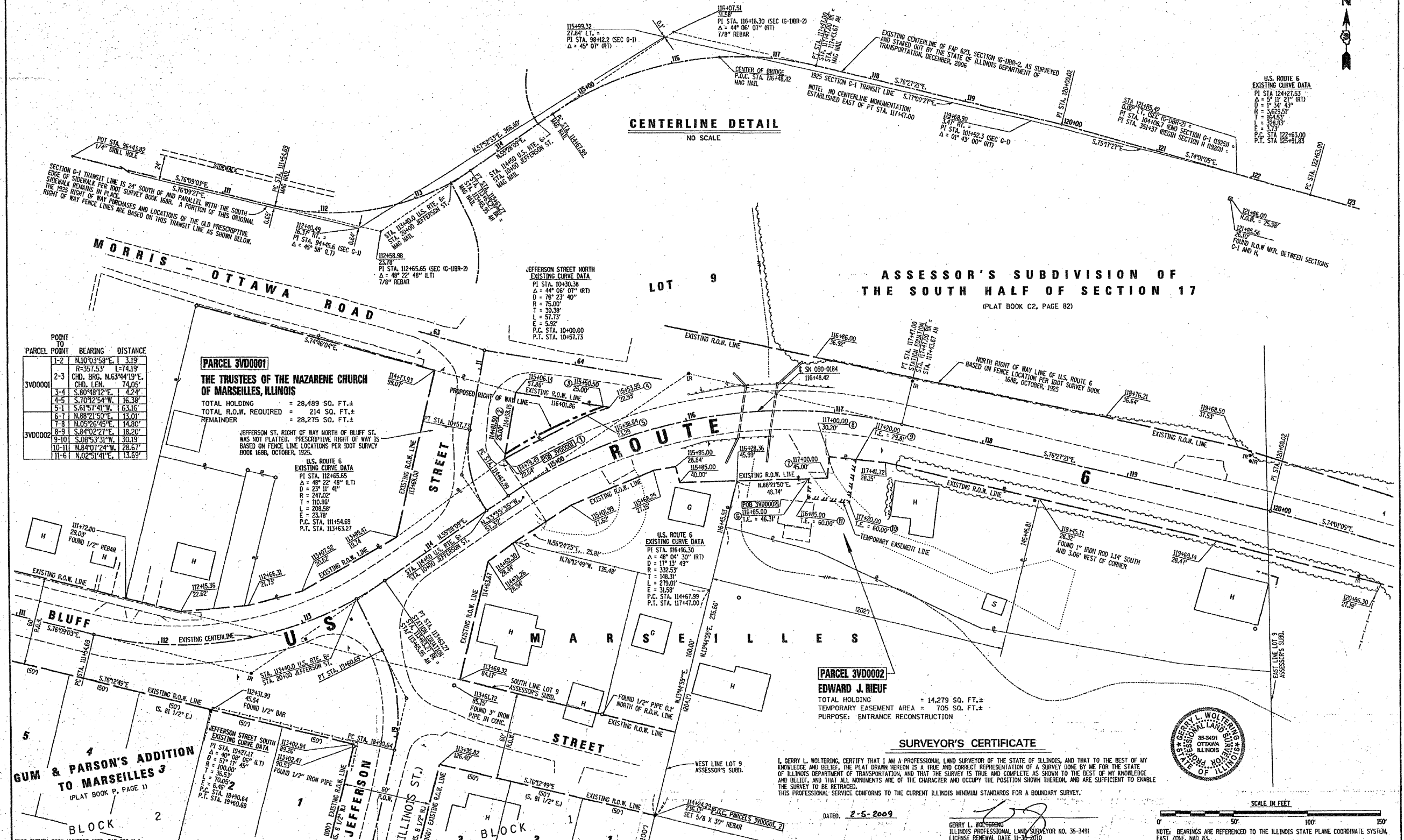

POINT TO	PARCEL POINT	BEARING	DISTANCE
	1-2	N.10°03'58"E	3.19'
	2-3	R-357.53'	L-74.19'
		CHD. BRG. N.63°44'19"E	CHD. LEN. 74.05'
	3-4	S.80°48'12"E	4.24'
	4-5	S.70°32'54"W	16.38'
	5-1	S.61°37'40"W	63.16'
	6-1	N.88°21'50"E	13.01'
	7-8	N.05°26'45"E	14.60'
	8-9	S.84°02'27"E	18.20'
	9-10	S.08°53'31"W	30.19'
	10-11	N.84°07'24"W	28.67'
	11-6	N.02°51'41"E	13.69'

PARCEL 3VD0001
THE TRUSTEES OF THE NAZARENE CHURCH OF MARSELLES, ILLINOIS
 TOTAL HOLDING = 28,489 SQ. FT.±
 TOTAL R.O.W. REQUIRED = 214 SQ. FT.±
 REMAINDER = 28,275 SQ. FT.±

PARCEL 3VD0002
EDWARD J. RIEUF
 TOTAL HOLDING = 14,279 SQ. FT.±
 TEMPORARY EASEMENT AREA = 705 SQ. FT.±
 PURPOSE: ENTRANCE RECONSTRUCTION

GUM & PARSON'S ADDITION TO MARSELLES 3 BLOCK
 (PLAT BOOK P, PAGE 1)

SURVEYOR'S CERTIFICATE
 I, GERRY L. WOLTERING, CERTIFY THAT I AM A PROFESSIONAL LAND SURVEYOR OF THE STATE OF ILLINOIS, AND THAT TO THE BEST OF MY KNOWLEDGE AND BELIEF, THE PLAT DRAWN HEREON IS A TRUE AND CORRECT REPRESENTATION OF A SURVEY DONE BY ME FOR THE STATE OF ILLINOIS DEPARTMENT OF TRANSPORTATION, AND THAT THE SURVEY IS TRUE AND COMPLETE AS SHOWN TO THE BEST OF MY KNOWLEDGE AND BELIEF, AND THAT ALL MONUMENTS ARE OF THE CHARACTER AND OCCUPY THE POSITION SHOWN THEREON, AND ARE SUFFICIENT TO ENABLE THE SURVEY TO BE RETRACED.
 THIS PROFESSIONAL SERVICE CONFORMS TO THE CURRENT ILLINOIS MINIMUM STANDARDS FOR A BOUNDARY SURVEY.



DATED: 2-5-2009

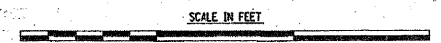

NOTE: BEARINGS ARE REFERENCED TO THE ILLINOIS STATE PLANE COORDINATE SYSTEM, EAST ZONE, NAD 83.

FILE NAME =	USER NAME = walteringal	DESIGNED - JML	REVISED -	ILLINOIS DEPARTMENT OF TRANSPORTATION RIGHT-OF-WAY PLANS	FAP 623	SECTION (G)1BR-2	LASALLE COUNTY	JOB NO. R-93-004-08
ct:\pwwork\pwwork\walteringal\vdms66647\rights of way plan sheet.dgn	PLOT SCALE = 38.80000" = 1"	DRAWN - JJO	REVISED -		U.S. ROUTE 6	SHEET NUMBER 1 OF 1	STA. 111+00 TO STA. 120+00	
PLOT DATE = Feb. 05, 2009 - 05:38:35 PM	PLOT DATE = #DATE#	CHECKED - MSW	REVISED -	SCALE: 1" = 30'				

FILE NAME = #FILE#	USER NAME = #USER#	DESIGNED - JML	REVISED -	STATE OF ILLINOIS DEPARTMENT OF TRANSPORTATION	RIGHT-OF-WAY PLAN			F.A.P. RTE. 623	SECTION (G-1) BR-2	COUNTY LASALLE	TOTAL SHEETS 48	SHEET NO. 16
PLOT SCALE = #SCALE#	PLOT DATE = #DATE#	DRAWN - JJO	REVISED -		SCALE: 1" = 30'	SHEET NO. OF SHEETS	STA. TO STA.	FED. ROAD DIST. NO.	ILLINOIS FED. AID PROJECT	CONTRACT NO. 66972		
		CHECKED - MSW	REVISED -									
		DATE - 11/07/11	REVISED -									