

DATE: _____ BY: _____
 SURVEYED: _____
 ALIGNED: _____
 NOTE BOOK NO. _____
 CHECKED: _____
 NO. _____

DATE: _____ BY: _____
 PROFILE: _____
 GRADES CHECKED: _____
 NOTE BOOK NO. _____
 CHECKED: _____
 NO. _____

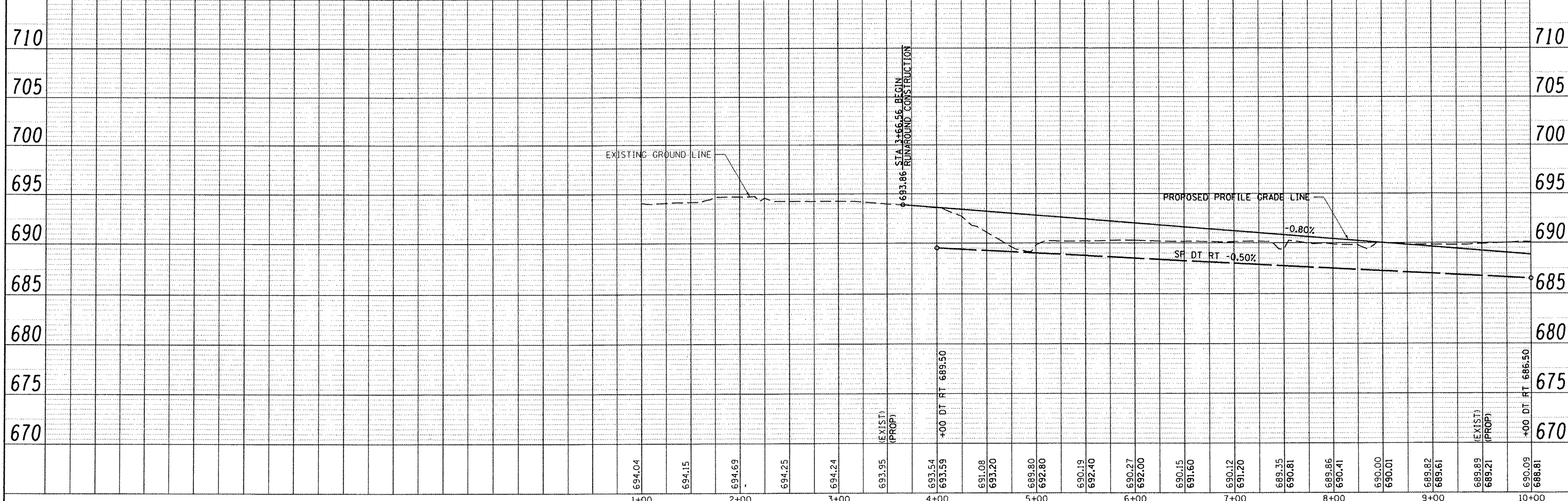
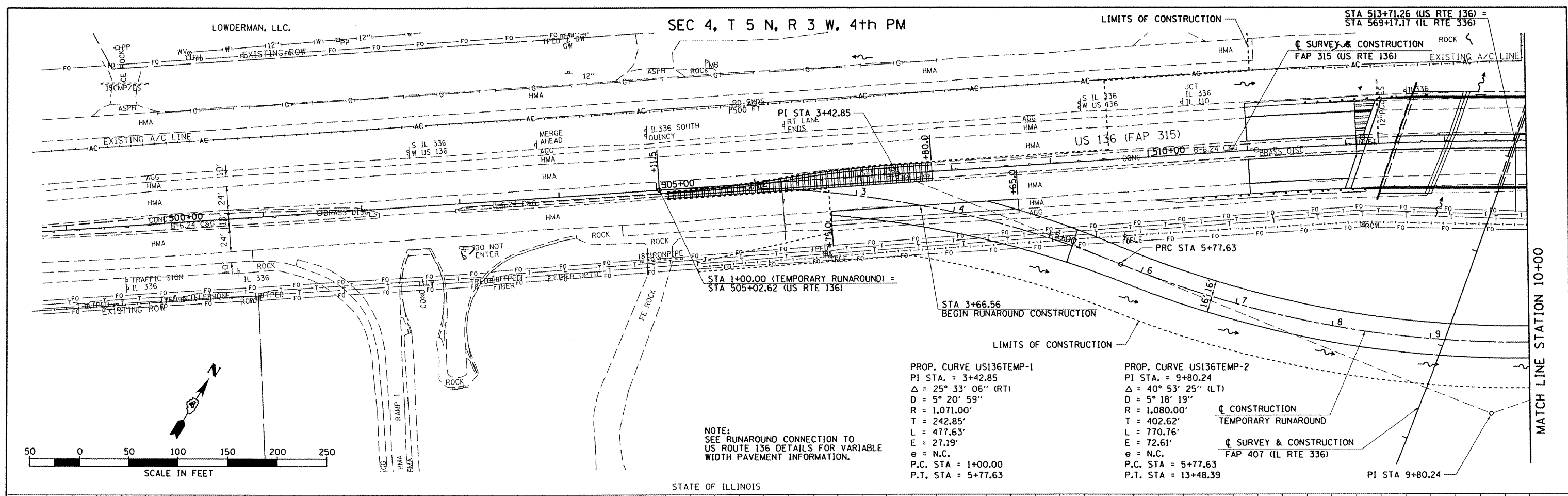

FILE NAME: \\transportation\2891\us136plans\US136RunaroundPPI.dgn	USER NAME: tdarr	DESIGNED: -	REVISED: -	1+00	2+00	3+00	4+00	5+00	6+00	7+00	8+00	9+00	10+00								
PLOT SCALE: 1/80.00" = 1"	CHECKED: -	REVISED: -	REVISED: -	694.04	694.15	694.69	694.25	694.24	693.95	693.54	693.159	691.08	693.20								
PLOT DATE: 8/23/2011	DATE: -	REVISED: -	REVISED: -	689.80	692.80	690.19	692.40	690.27	692.00	690.15	691.60	689.35	690.81								
STATE OF ILLINOIS DEPARTMENT OF TRANSPORTATION				FAP 315 (US RTE 136) TEMPORARY RUNAROUND PLAN & PROFILE								F.A.P. RTE. 315		SECTION 55-3HB		COUNTY McDONOUGH		TOTAL SHEETS 103		SHEET NO. 27	
				SCALE: 1"=50'		SHEET NO. OF SHEETS		STA. 1+00 TO STA. 10+00		ILLINOIS FED. AID PROJECT		CONTRACT NO. 68A40									