

NOTES  
 Approximately 310' West of the West bridge abutment is the CR 38/Seville Rd. and IL.95 intersection. The proposed traffic control staging tapers should not interfere with this intersection. Temporary flaggers will be required during working hours for intersection traffic. See Traffic Control Standard 701321 and Special Provisions.

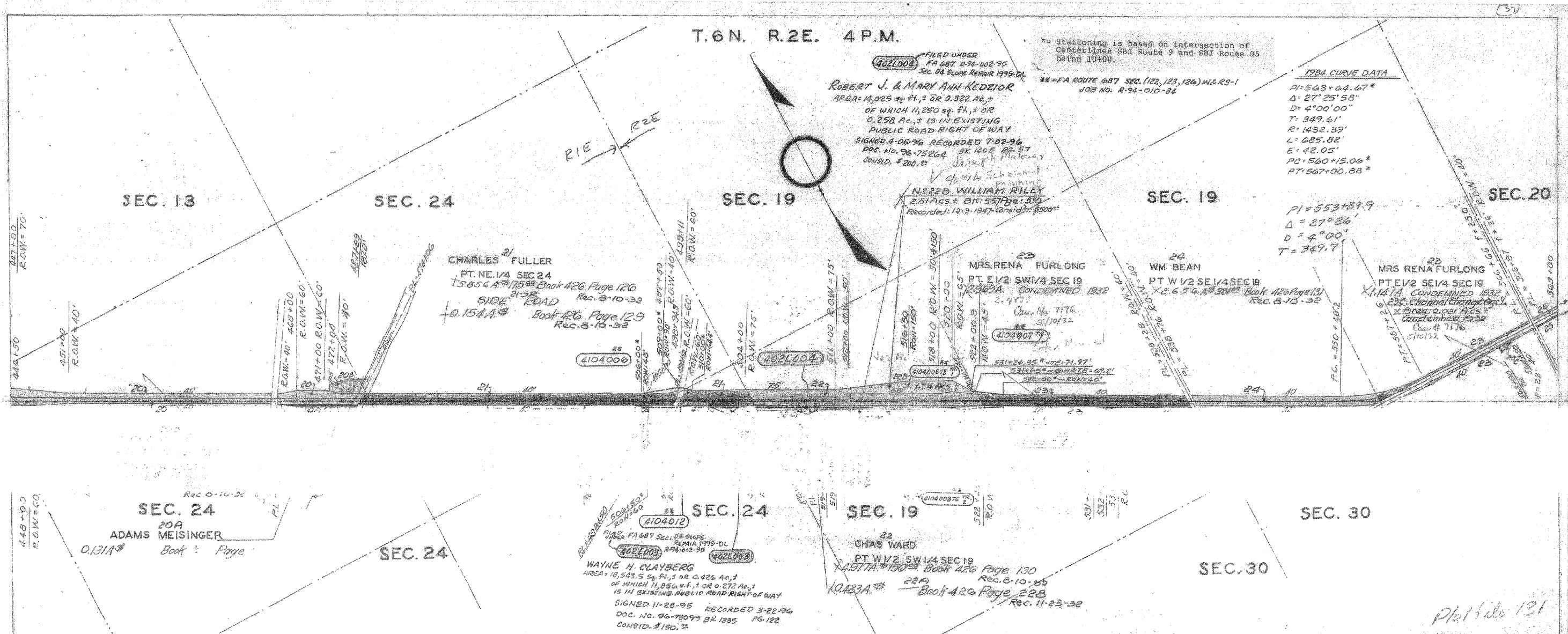

FA ROUTE 687 SEC. (122, 123, 124) W&R.9-1 JOB NO. R-94-010-84

REMARKS	NO.	GRANTORS	AREA	AREA IN EXIST. ROW	NET AREA	REMAINING AREA	SIGNED	RECORDED	BOOK-PAGE DOC. NO.	CONSID.
	4104006	WAYNE CLAYBERG	0.159 Ac.±		0.159 Ac.±		12-28-84	2-11-85	85-2822 85-10507	875.4
FOR URNINE CONSTRUCTION	4104006E	"	0.344		0.344 Ac.±		1-31-85			1.1
	4104007	OLEN G. & SHIRLEY MANUEL	78°11'00" N 72°10'07" E 110.07' Ac.±		78°11'00" N 72°10'07" E 110.07' Ac.±		2-4-85	5-6-85	85-10914 85-10915	150.2
	4104008E	A.W. SCHIMMELPFENNING	78°11'00" N 72°10'07" E 110.07' Ac.±		78°11'00" N 72°10'07" E 110.07' Ac.±		2-20-85	3-20-85	85-10914	100.2
	4104012E	JOHN E. ASHBY	0.158 Ac.±		0.158 Ac.±		2-6-85	4-4-85	85-11098	150.2
	4104008	A.W. SCHIMMELPFENNING	78°11'00" N 72°10'07" E 110.07' Ac.±		78°11'00" N 72°10'07" E 110.07' Ac.±		2-20-85	3-20-85	85-10915	1.2

ROUTE 95 SECTION 123A  
 FULTON COUNTY  
 STA 446+50 STA 569+00  
 SCALE: 1"=400' 12-20-32

NOTEBOOK NO. 770, 777

FILE NAME = #FILE#	USER NAME = #USER#	DESIGNED - CEJ	REVISED -	STATE OF ILLINOIS DEPARTMENT OF TRANSPORTATION	PLAT SN.029-0025 IL.95 OVER SPOON RIVER	F.A. RTE.	SECTION	COUNTY	TOTAL SHEETS	SHEET NO.	
		DRAWN -	REVISED -					FULTON	14	6	
		CHECKED -	REVISED -			SCALE: _____	SHEET NO. _____ OF _____ SHEETS			CONTRACT: 68A58	
		DATE - 02/06/2012	REVISED -			STA. _____ TO STA. _____	ILLINOIS FED. AID PROJECT				