

5 EXISTING GIRDER SPACES @ 7' 5" = 37' 1"

EXISTING CROSS SECTION LOOKING EAST

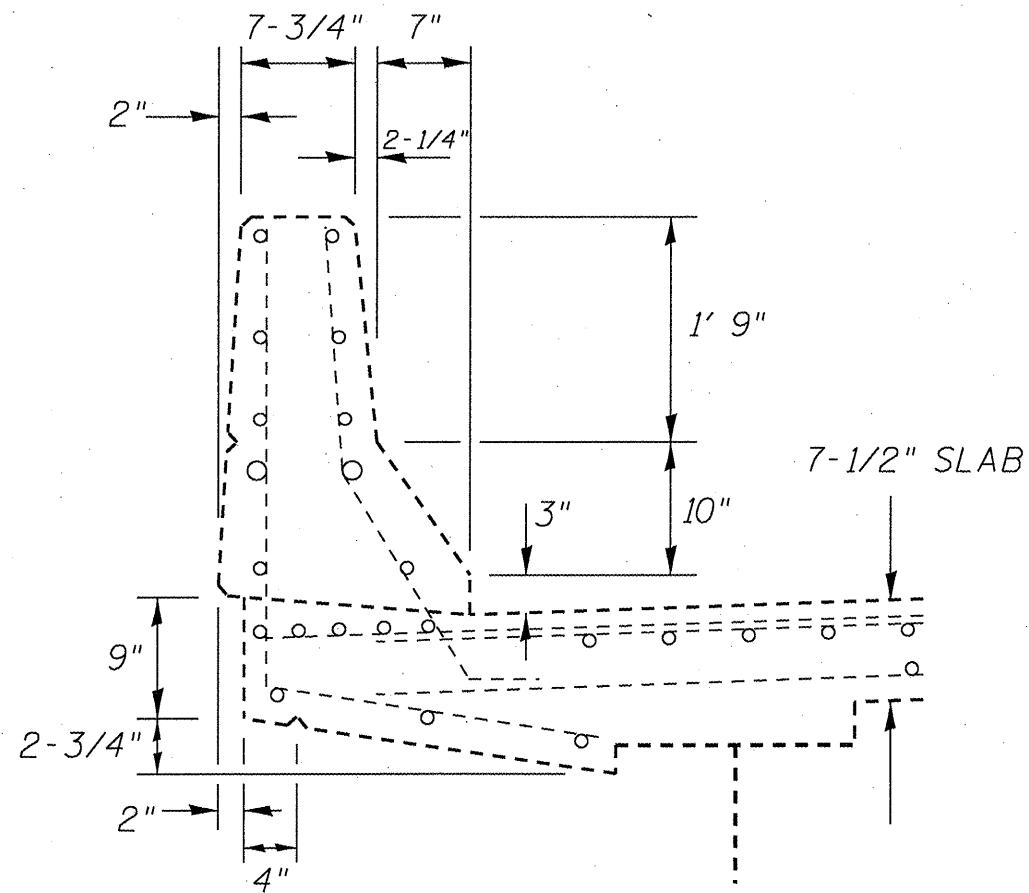

TYPICAL PARAPET CROSS SECTION

NOT TO SCALE

EXISTING CROSS SECTIONS
SEC. (75-1)BJR-2,RS-2
EXP. JT. REPLACEMENT
PIKE COUNTY