

PART OF THE NE 1/4 OF SECTION 1, T. N., R. 8 W., OF THE 3RD P.M., MADISON COUNTY, ILLINOIS

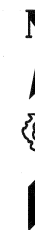

SPACE RESERVED FOR RECORDING OFFICER

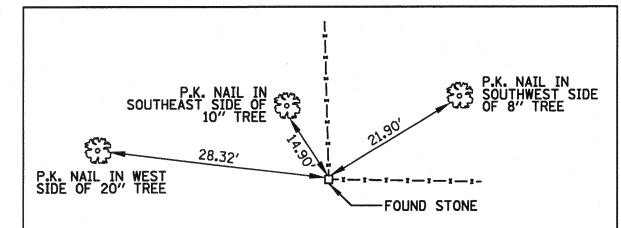
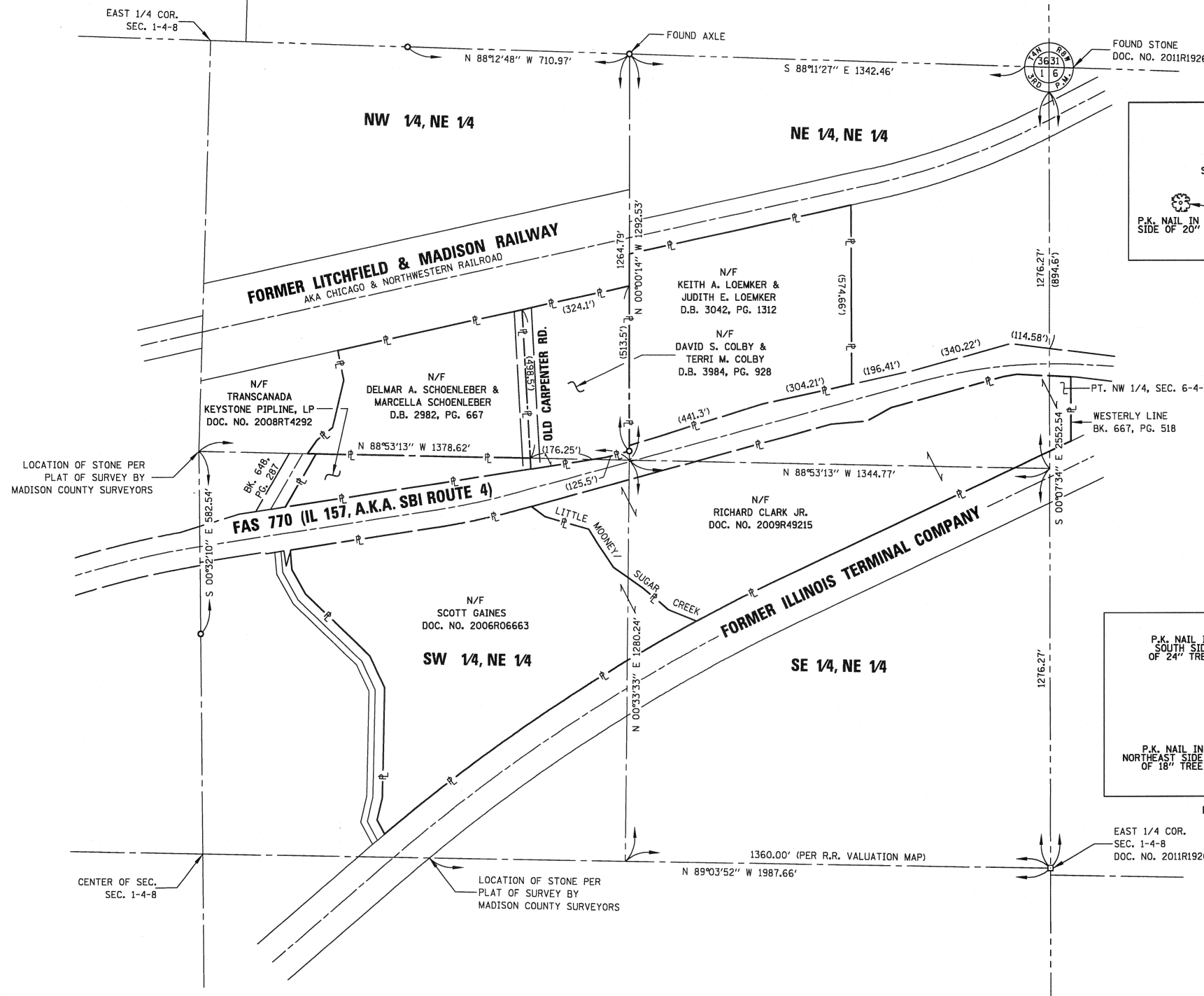

NORTH EAST CORNER, SECTION 1-4-8  
N: 78536.8527, E: 104506.2980

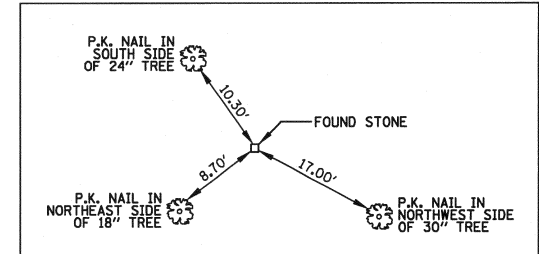

EAST 1/4 CORNER, SECTION 1-4-8  
N: 75984.3216, E: 104511.9164

STATE OF ILLINOIS )  
                          ) SS  
COUNTY OF MACOUPIN )

I, AARON P. HUTSON SR., AN ILLINOIS PROFESSIONAL LAND SURVEYOR, STATE THAT I HAVE SURVEYED THE PLAT OF HIGHWAY SHOWN HEREON AND THAT THIS PROFESSIONAL SERVICE CONFORMS TO THE CURRENT ILLINOIS MINIMUM STANDARDS FOR A BOUNDARY SURVEY FOR THE PROPOSED PARCEL(S) TO BE ACQUIRED BY THE STATE OF ILLINOIS, DEPARTMENT OF TRANSPORTATION, SHOWN HEREON.

DATED \_\_\_\_\_  
AARON P. HUTSON SR., PLS NO. 3456  
LICENSE EXPIRATION DATE: 11/30/2012

ILLINOIS DEPARTMENT OF TRANSPORTATION  
PLAT OF HIGHWAYS  
FAS ROUTE 770 (IL 157)  
SECTION 64-1BR  
MADISON COUNTY  
JOB NO. R-98-009-10  
TOTAL HOLDINGS

SCALE: 1" = 200'

ILLINOIS DEPARTMENT OF TRANSPORTATION  
DIVISION OF HIGHWAYS/REGION 5/DISTRICT 8  
1102 EASTPORT PLAZA DRIVE  
COLLINSVILLE, ILLINOIS 62234-6198

F.A. RTE.	SECTION	COUNTY	TOTAL SHEETS	SHEET NO.
770	64-1BR	MADISON	137	68

COMPLETION DATE OF FIELD WORK PERFORMED  
LAND SURVEY: 10/26/10    ROW STAKING: \_\_\_\_\_

FED. ROAD DIST. NO.    ILLINOIS FED. AID PROJECT