

PART OF THE S 1/2 OF SECTION 7, T2N, R9W OF THE 3RD PM, ST. CLAIR COUNTY, ILLINOIS

PARCEL NO.	OWNER	TOTAL HOLDING	FEE SIMPLE ACQUISITION	REMAINDER	PERMANENT TAX NUMBER	PROPERTY ACQUIRED BY	
		ACRES	ACRES	SO. FT.	ACRES		
8818120**	ST. CLAIR COUNTY AS TRUSTEE TITLE REPORT NO. SC-3447.0	0.0450	0.0450	1,962	0.00	02-07-0-316-002	BK 4049 PG 1613-1615 A01850605
8818121**	ST. CLAIR COUNTY AS TRUSTEE TITLE REPORT NO. SC-3446.0	0.0417	0.0417	1,815	0.00	02-07-0-316-003	BK 4047 PG 1991-1993 A01849809
8818122**	ST. CLAIR COUNTY AS TRUSTEE TITLE REPORT NO. SC-3445	0.0450	0.0450	1,959	0.00	02-07-0-316-004	BK 4047 PG 2000-2002 A01849812
8818123**	BI-STATE TRUCK REPAIR INC. TITLE REPORT NO. SC-3442.0	0.0729	0.0729	3,174	0.00	02-07-0-316-007	BK 3997 PG 1501-1503 A01827858
8818126**	BI-STATE TRUCK REPAIR, INC. TITLE REPORT NO. SC-3434.0, SC-3435.0, SC-3436.0, SC-3437.0, SC-3791.0, SC-3796.0	0.2688	0.2688	11,711	0.00	02-07-0-316-012 02-07-0-316-013 02-07-0-316-014 02-07-0-316-015 02-07-0-316-016 02-07-0-316-017 02-07-0-316-018	BK 4025 PG 1683-1686 A01839816

** PARCEL PREVIOUSLY ACQUIRED

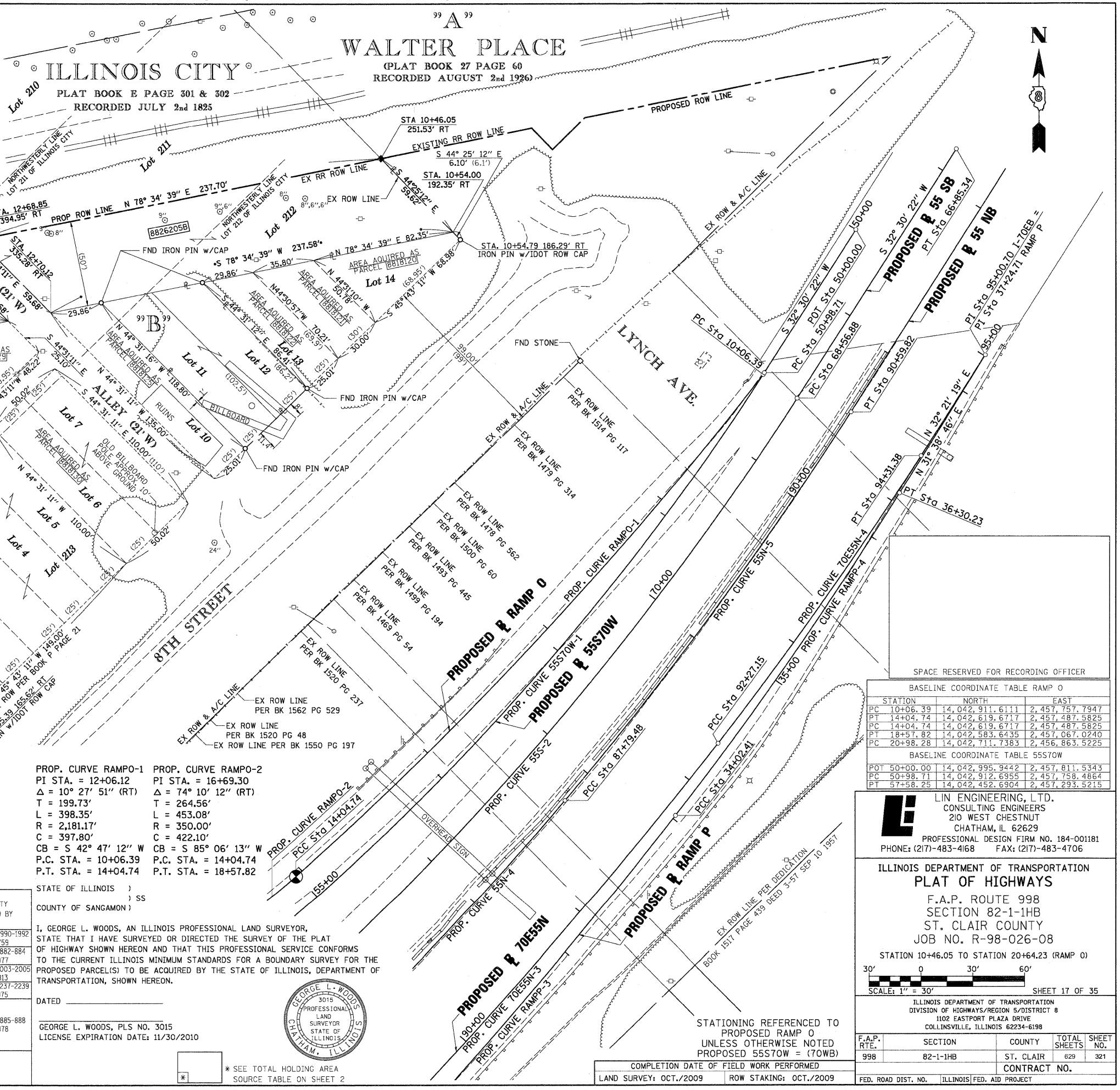

"B"
SUBDIVISION OF PARTS OF
LOTS 211, 212, 213, 214 AND 215
BLOCK 45 ILLINOIS CITY (NOW
PART OF EAST ST. LOUIS ILL.)
(PLAT BOOK P PAGE 21 RECORDED JULY 6th 1909)

STATION	OFFSET	NORTH	EAST
10+46.05	251.53' RT	14,043.037, 3044	2,457,536, 7490
20+64.23	289.04' RT	14,042,938, 2134	2,457,046, 3118

PROP. CURVE 55S70W-1
PI STA. = 54+34.08
Δ = 25° 36' 07" (RT)
T = 335.37'
L = 659.54'
R = 1,476.00'
C = 654.06'
CB = S 45° 18' 26" W
P.C. STA. = 50+98.71
P.T. STA. = 57+58.25

PROP. CURVE RAMPO-1
PI STA. = 12+06.12
Δ = 10° 27' 51" (RT)
T = 199.73'
L = 398.35'
R = 2,181.17'
C = 397.80'
CB = S 42° 47' 12" W
P.C. STA. = 10+06.39
P.T. STA. = 14+04.74

PROP. CURVE RAMPO-2
PI STA. = 16+69.30
Δ = 74° 10' 12" (RT)
T = 264.56'
L = 453.08'
R = 350.00'
C = 422.10'
CB = S 85° 06' 13" W
P.C. STA. = 14+04.74
P.T. STA. = 18+57.82

PARCEL NO.	OWNER	TOTAL HOLDING	FEE SIMPLE ACQUISITION	REMAINDER	PERMANENT TAX NUMBER	PROPERTY ACQUIRED BY	
		ACRES	ACRES	SO. FT.	ACRES		
8818127**	BI-STATE TRUCK REPAIR INC. TITLE REPORT NO. SC-3438.0	0.0432	0.0432	1,881	0.00	02-07-0-316-011	BK 4027 PG 1990-1992 A01840759
8818128**	LARRY SINN TITLE REPORT NO. SC-3439.0	0.0355	0.0355	1,548	0.00	02-07-0-316-010	BK 4014 PG 882-884 A01834977
8818129**	ST. CLAIR COUNTY AS TRUSTEE TITLE REPORT NO. SC-3441.0 SC-3440.0	0.0451	0.0451	1,963	0.00	02-07-0-316-008 02-07-0-316-009	BK 4047 PG 2003-2005 A01849813
8818130**	WILLIAM KARLUS TITLE REPORT NO. SC-3798.0, 3799.0	0.1263	0.1263	5,502	0.00	02-07-0-316-019 02-07-0-316-020	BK 4182 PG 2231-2239 A01910975
8818131**	BI-STATE TRUCK REPAIR, INC. TITLE REPORT NO. SC-3797.0, SC-3800.0, SC-3801.0, SC-3802.0, SC-3803.0, SC-3804.0	0.3763	0.3763	16,390	0.00	02-07-0-316-021 02-07-0-316-022 02-07-0-316-023 02-07-0-316-024 02-07-0-316-025 02-07-0-316-026	BK 4014 PG 885-888 A01834978
8826205	CENTRAL ILLINOIS PUBLIC SERVICE COMPANY c/o/a AMERENPCS, AN ILLINOIS CORPORATION TITLE REPORT NO. SC-5450.0 BK 4172 PG 1491-1492; BK 4172 PG 1579	0.5455	A 0.2727 B 0.2728	A 11,879 B 11,882	0.00	02-07-0-316-001	

STATE OF ILLINOIS)
COUNTY OF SANGAMON) SS
I, GEORGE L. WOODS, AN ILLINOIS PROFESSIONAL LAND SURVEYOR,
STATE THAT I HAVE SURVEYED OR DIRECTED THE SURVEY OF THE PLAT
OF HIGHWAY SHOWN HEREON AND THAT THIS PROFESSIONAL SERVICE CONFORMS
TO THE CURRENT ILLINOIS MINIMUM STANDARDS FOR A BOUNDARY SURVEY FOR THE
PROPOSED PARCEL(S) TO BE ACQUIRED BY THE STATE OF ILLINOIS, DEPARTMENT OF
TRANSPORTATION, SHOWN HEREON.
DATED _____
GEORGE L. WOODS, PLS NO. 3015
LICENSE EXPIRATION DATE: 11/30/2010

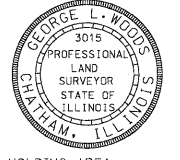

STATION	NORTH	EAST
PC 10+06.39	14,042,911.6111	2,457,757.7947
PT 14+04.74	14,042,619.6717	2,457,487.5825
PC 14+04.74	14,042,619.6717	2,457,487.5825
PT 18+57.82	14,042,583.6435	2,457,067.0240
PC 20+98.28	14,042,711.7383	2,456,863.5225

STATION	NORTH	EAST
POT 50+00.00	14,042,995.9442	2,457,811.5343
PC 50+98.71	14,042,912.6955	2,457,758.4864
PT 57+58.25	14,042,452.6904	2,457,293.5215

LIN ENGINEERING, LTD.
CONSULTING ENGINEERS
210 WEST CHESTNUT
CHATHAM, IL 62629
PROFESSIONAL DESIGN FIRM NO. 184-001181
PHONE: (217)-483-4168 FAX: (217)-483-4706

ILLINOIS DEPARTMENT OF TRANSPORTATION
PLAT OF HIGHWAYS
F.A.P. ROUTE 998
SECTION 82-1-IHB
ST. CLAIR COUNTY
JOB NO. R-98-026-08
STATION 10+46.05 TO STATION 20+64.23 (RAMP 0)

ILLINOIS DEPARTMENT OF TRANSPORTATION DIVISION OF HIGHWAYS/REGION 5/DISTRICT 8 1102 EASTPORT PLAZA DRIVE COLLINGSVILLE, ILLINOIS 62234-6198			
F.A.P. RTE.	SECTION	COUNTY	TOTAL SHEETS
998	82-1-IHB	ST. CLAIR	629
CONTRACT NO.			SHEET NO.
			321
FED. ROAD DIST. NO.		ILLINOIS FED. AID PROJECT	

PLOT DATE = 10/19/2009
 FILE NAME = 8FILEL8
 PLOT SCALE = 8SCALE8
 USER NAME = 8USER8

COMPLETION DATE OF FIELD WORK PERFORMED
LAND SURVEY: OCT./2009 ROW STAKING: OCT./2009

STATIONING REFERENCED TO
PROPOSED RAMP 0
UNLESS OTHERWISE NOTED
PROPOSED 55S70W = (70WB)