

PART OF THE SW 1/4 OF SECTION 7, T2N, R9W, OF THE 3RD PM, ST. CLAIR COUNTY, ILLINOIS

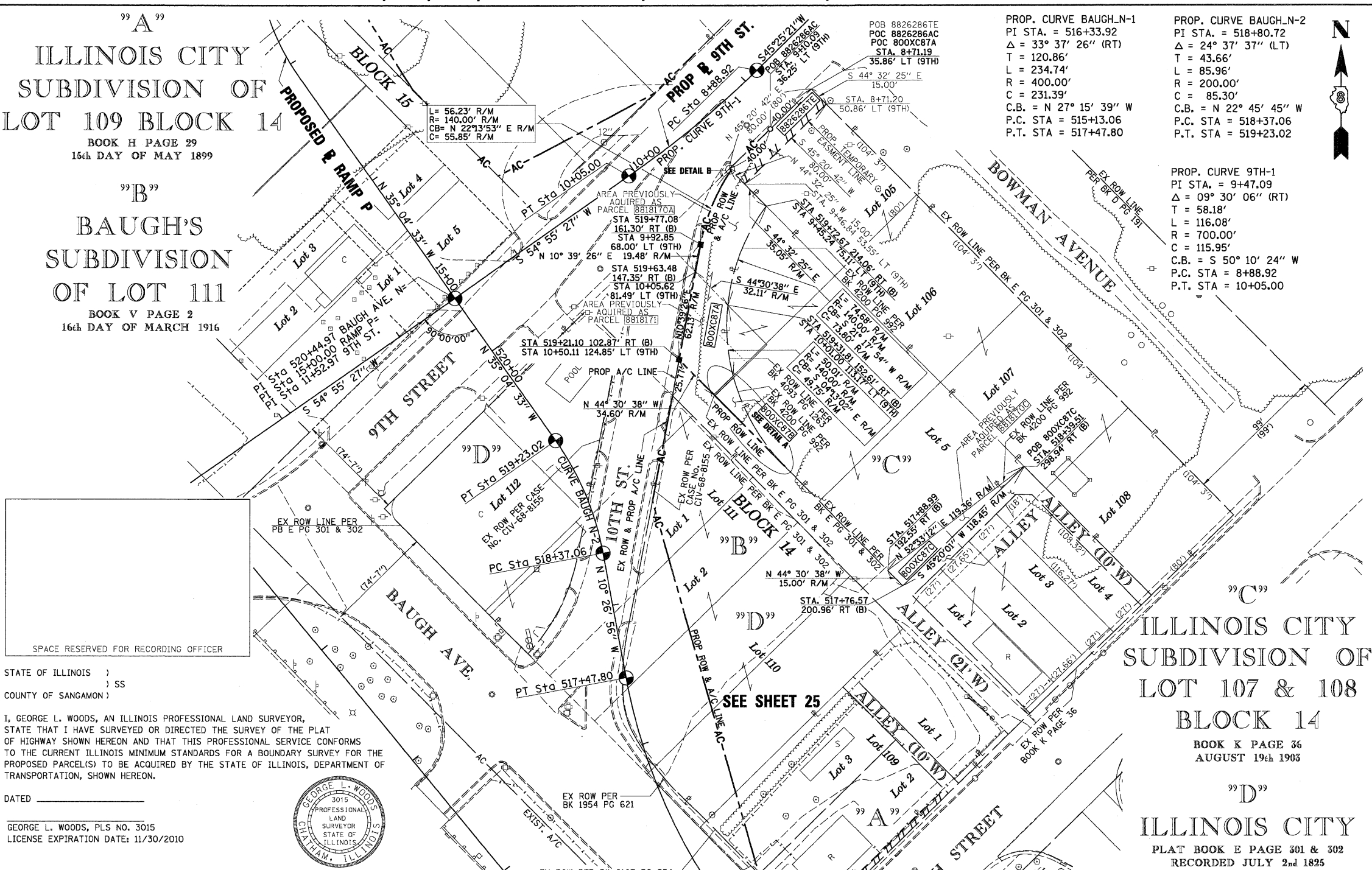
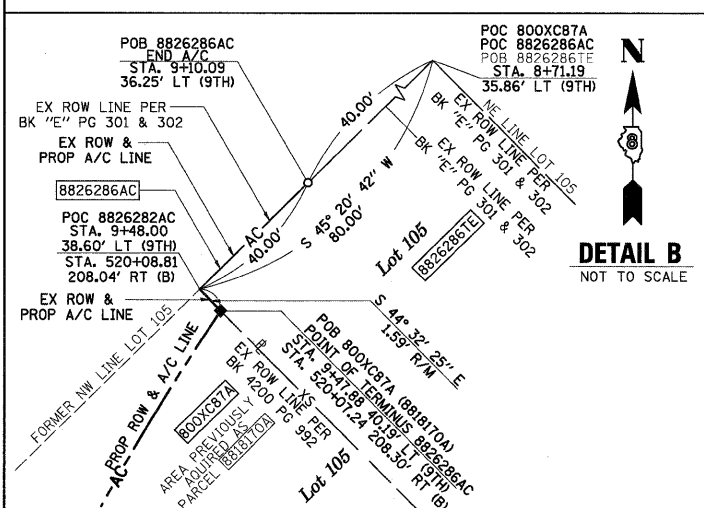
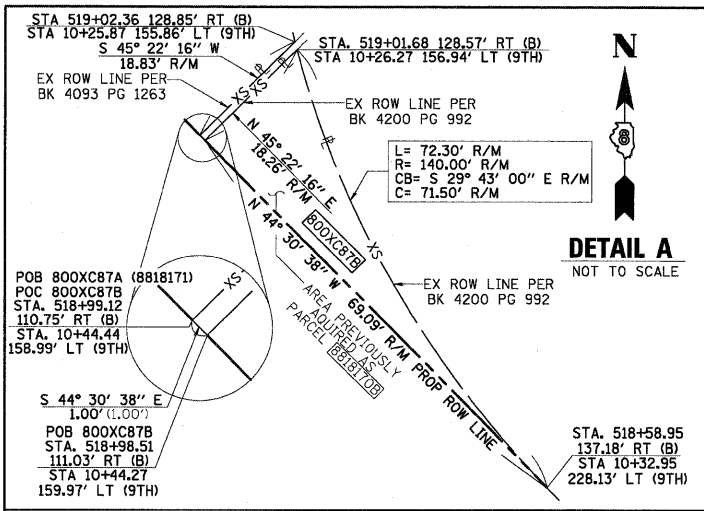

SPACE RESERVED FOR RECORDING OFFICER

EXCESS PARCEL - CONVEYANCE RECORD

EXCESS PARCEL NO.	GRANTOR	GRANTEE	AREA		DATE	DOCUMENT NUMBER BOOK & PAGE
			ACRES	SQ. FT.		
800XC87A	STATE OF ILLINOIS	WILLIAM F. JOHNSON, JR.	0.0967	4,214	07-01-2005	
800XC87B	STATE OF ILLINOIS	WILLIAM F. JOHNSON, JR.	0.0094	409	07-01-2005	
800XC87C	STATE OF ILLINOIS	WILLIAM F. JOHNSON, JR.	0.0204	888	10-08-2004	

STATE OF ILLINOIS)
) SS
 COUNTY OF SANGAMON)

I, GEORGE L. WOODS, AN ILLINOIS PROFESSIONAL LAND SURVEYOR, STATE THAT I HAVE SURVEYED OR DIRECTED THE SURVEY OF THE PLAT OF HIGHWAY SHOWN HEREON AND THAT THIS PROFESSIONAL SERVICE CONFORMS TO THE CURRENT ILLINOIS MINIMUM STANDARDS FOR A BOUNDARY SURVEY FOR THE PROPOSED PARCEL(S) TO BE ACQUIRED BY THE STATE OF ILLINOIS, DEPARTMENT OF TRANSPORTATION, SHOWN HEREON.

DATED _____

GEORGE L. WOODS, PLS NO. 3015
 LICENSE EXPIRATION DATE: 11/30/2010

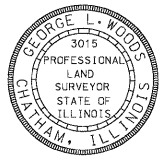

ORIGINAL STATE OF ILLINOIS ACQUISITION RECORD

ORIGINAL PARCEL NO.	GRANTOR	GRANTEE	RECORD AREA		INTEREST CONVEYED	FILING/RECORDING DATE	DOCUMENT TYPE/ BOOK & PAGE
			ACRES	SQ. FT.			
8818170A	WILLIAM F. JOHNSON, JR. AND CECILIA H. JOHNSON, HUSBAND AND WIFE, AS TENANTS IN COMMON	STATE OF ILLINOIS	0.0512	2,230	FEE SIMPLE	07-01-2005	BK 4200, PG 992
8817170B	WILLIAM F. JOHNSON, JR. AND CECILIA H. JOHNSON, HUSBAND AND WIFE, AS TENANTS IN COMMON	STATE OF ILLINOIS	0.0094	409	FEE SIMPLE	07-01-2005	BK 4200, PG 992
8818170C	WILLIAM F. JOHNSON, JR. AND CECILIA H. JOHNSON, HUSBAND AND WIFE, AS TENANTS IN COMMON	STATE OF ILLINOIS	0.0204	888	FEE SIMPLE	07-01-2005	BK 4200, PG 992
8818171	WILLIAM F. JOHNSON, JR.	STATE OF ILLINOIS	0.0455	1,984	FEE SIMPLE	10-08-2004	BK 4093, PG 1263

STATION/OFFSETS REFERENCED TO BAUGH AVENUE N & 9TH STREET

STATION	OFFSET	NORTH	EAST
517+76.57 (B)	200.96' RT	14,041,149.5476	2,456,970.9614
518+39.51 (B)	298.94' RT	14,041,232.8163	2,457,055.2053
518+58.95 (B)	137.18' RT	14,041,233.3248	2,456,888.6037
10+32.95 (9TH)	228.13' LT		
519+21.10 (B)	102.87' RT	14,041,307.9797	2,456,815.2138
10+50.11 (9TH)	124.85' LT		
519+77.08 (B)	161.30' RT	14,041,388.1844	2,456,830.3064
9+92.85 (9TH)	68.00' LT		
520+07.24 (B)	208.30' RT	14,041,439.8813	2,456,851.4365
9+47.88 (9TH)	40.19' LT		
9+10.09 (9TH)	36.25' RT	14,041,469.1281	2,456,878.7753
520+08.81 (B)	208.04' RT	14,041,441.0146	2,456,850.3213
9+48.00 (9TH)	38.60' LT		

BASELINE COORDINATE TABLE

STATION	NORTH	EAST
PC 515+13.06 (BAUGH AVE. N)	14,040,879.1264	2,456,884.5393
PT 517+47.80 (BAUGH AVE. N)	14,041,084.8118	2,456,778.5552
PC 518+37.06 (BAUGH AVE. N)	14,041,172.5931	2,456,762.3669
PT 519+23.02 (BAUGH AVE. N)	14,041,251.2536	2,456,729.3619
PT 520+44.97 (BAUGH AVE. N)	14,041,351.0502	2,456,659.2864
PI 15+00.00 (RAMP P)		
PT 11+52.97 (9TH STREET)		
PC 8+88.92 (9TH STREET)	14,041,510.3438	2,456,869.4299
PT 10+05.00 (9TH STREET)	14,041,436.0807	2,456,780.3810

PARCEL NO.	OWNER	TOTAL HOLDING ACRES	EASEMENTS		PERMANENT TAX NUMBER	PROPERTY ACQUIRED BY
			PE = PERMANENT ACRES	TE = TEMPORARY SQ. FT.		
8826286TE	CSX TRANSPORTATION, INC., FORMERLY THE LOUISVILLE AND NASHVILLE RAILROAD COMPANY WHICH ACQUIRED TITLE AS THE ST. LOUIS AND SOUTHEASTERN RAILWAY COMPANY TITLE REPORT NO. SC-5633.0 BK 05 PG 379	0.7686	TE 0.0275	TE 1,200	CONSTRUCTION GRADING	02-07-0-503-005

* SEE TOTAL HOLDING AREA SOURCE TABLE ON SHEET 2

NOTE: R/M = RECORD/MEASURED

STATIONING REFERENCED TO PROP. BAUGH AVE. N = (B) PROP. 9TH STREET = (9TH)

COMPLETION DATE OF FIELD WORK PERFORMED

LAND SURVEY: OCT./2009 ROW STAKING: OCT./2009

L LIN ENGINEERING, LTD.
 CONSULTING ENGINEERS
 210 WEST CHESTNUT
 CHATHAM, IL 62629
 PROFESSIONAL DESIGN FIRM NO. 184-001181
 PHONE: (217)-483-4168 FAX: (217)-483-4706

ILLINOIS DEPARTMENT OF TRANSPORTATION
PLAT OF HIGHWAYS
 FAP ROUTE 998
 SECTION 82-1-3HB
 ST. CLAIR COUNTY
 JOB NO. R-98-026-08

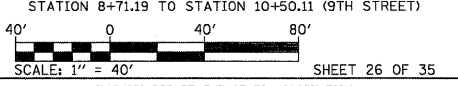

F.A.P. RTE.	SECTION	COUNTY	TOTAL SHEETS	SHEET NO.
998	82-1-3HB	ST. CLAIR	629	330

CONTRACT NO. _____

FED. ROAD DIST. NO. ILLINOIS FED. AID PROJECT

PLT DATE = 10/19/2009
 FILE NAME = #FILE#
 PLOT SCALE = #SCALE#
 USER NAME = #USER#