

ALLEY (VACATED)  
ORDINANCE NO. 01-10064

NOTE:  
SEE SHEET 31 FOR  
PARCEL 8826289PE  
TOTAL HOLDING  
INFORMATION  
SEE SHEET 30 FOR  
PARCEL TABLE

L= 39.27'  
R= 25.00'  
CB= N 89°30'44" W  
C= 35.36'

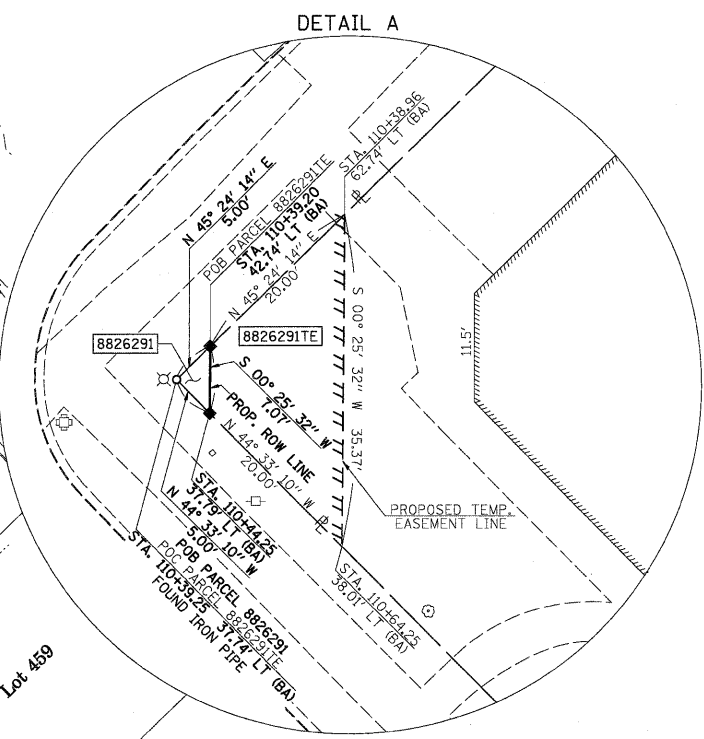
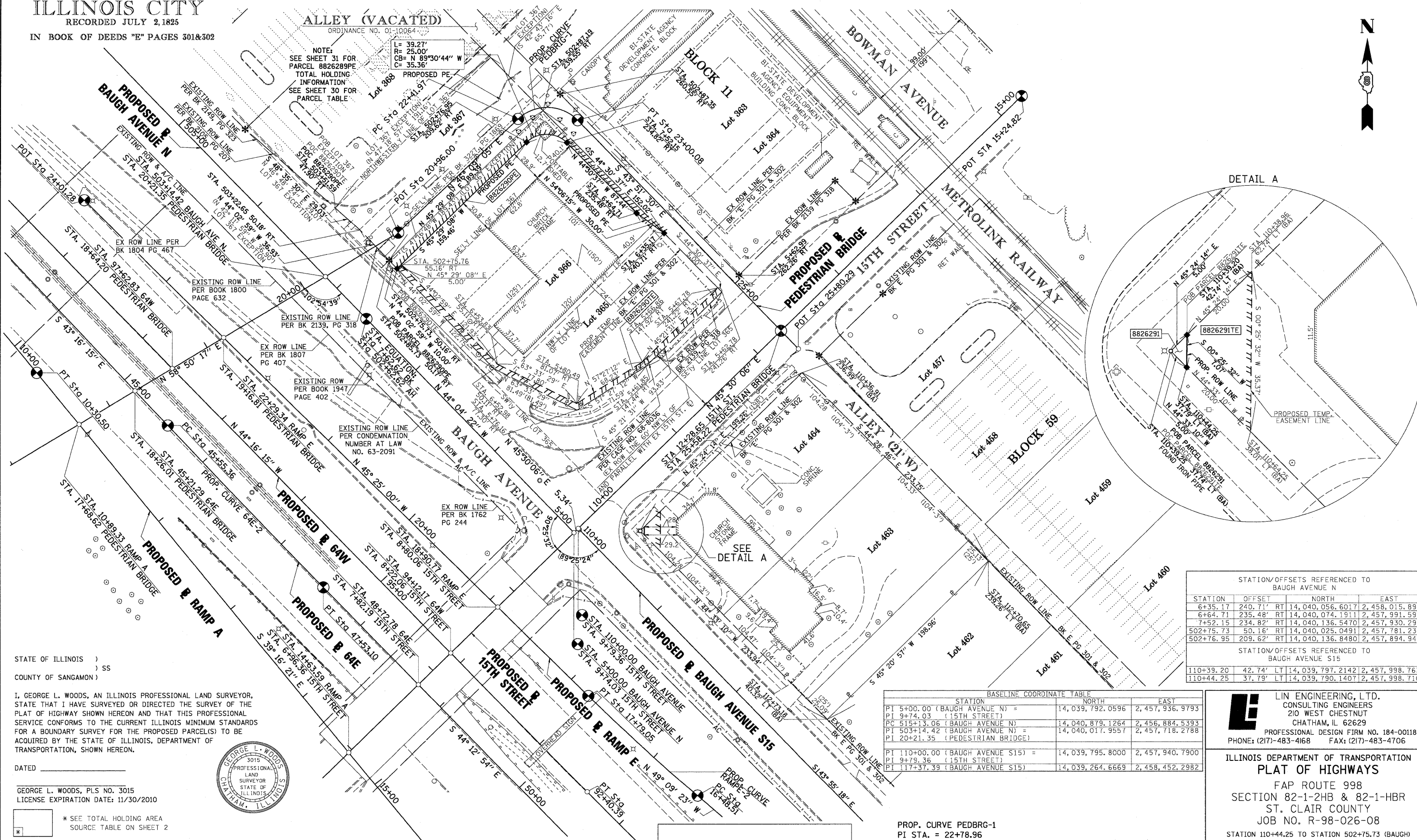

STATION/OFFSETS REFERENCED TO BAUGH AVENUE N			
STATION	OFFSET	NORTH	EAST
6+35.17	240.71' RT	14,040,056.6017	2,458,015.8995
6+64.71	235.48' RT	14,040,074.1911	2,457,991.5970
7+52.15	234.82' RT	14,040,136.5470	2,457,930.2982
502+75.73	50.16' RT	14,040,025.0491	2,457,781.2332
502+76.95	209.62' RT	14,040,136.8480	2,457,894.9428

STATION/OFFSETS REFERENCED TO BAUGH AVENUE S15			
STATION	OFFSET	NORTH	EAST
110+39.20	42.74' LT	14,039,797.2142	2,457,998.7631
110+44.25	37.79' LT	14,039,790.1407	2,457,998.7105

BASELINE COORDINATE TABLE		
STATION	NORTH	EAST
PI 5+00.00 (BAUGH AVENUE N)	14,039,792.0596	2,457,936.9793
PI 9+74.03 (15TH STREET)	14,040,017.9557	2,457,718.2788
PC 515+13.06 (BAUGH AVENUE N)	14,040,879.1264	2,456,884.5393
PI 503+14.42 (BAUGH AVENUE N)	14,040,017.9557	2,457,718.2788
PI 20+21.35 (PEDESTRIAN BRIDGE)	14,040,017.9557	2,457,718.2788
PI 110+00.00 (BAUGH AVENUE S15)	14,039,795.8000	2,457,940.7900
PI 9+79.36 (15TH STREET)	14,039,795.8000	2,457,940.7900
PI 117+37.39 (BAUGH AVENUE S15)	14,039,264.6669	2,458,452.2982

PROP. CURVE PEDBRG-1  
PI STA. = 22+78.96  
Δ = 89° 59' 24" (RT)  
T = 36.99'  
L = 58.11'  
R = 37.00'  
C = 52.32'  
CB = S 88° 51' 12" E  
P.C. STA = 22+41.97  
P.T. STA = 23+00.08

STATIONING REFERENCED TO  
PROPOSED BAUGH AVENUE N  
UNLESS OTHERWISE NOTED:  
PROPOSED BAUGH AVENUE S15 = (BA)

COMPLETION DATE OF FIELD WORK PERFORMED	
LAND SURVEY: OCT./2009	ROW STAKING: OCT./2009

STATE OF ILLINOIS )  
                          ) SS  
COUNTY OF SANGAMON )

I, GEORGE L. WOODS, AN ILLINOIS PROFESSIONAL LAND SURVEYOR, STATE THAT I HAVE SURVEYED OR DIRECTED THE SURVEY OF THE PLAT OF HIGHWAY SHOWN HEREON AND THAT THIS PROFESSIONAL SERVICE CONFORMS TO THE CURRENT ILLINOIS MINIMUM STANDARDS FOR A BOUNDARY SURVEY FOR THE PROPOSED PARCEL(S) TO BE ACQUIRED BY THE STATE OF ILLINOIS, DEPARTMENT OF TRANSPORTATION, SHOWN HEREON.

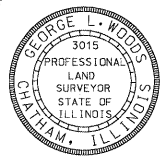

DATED \_\_\_\_\_  
GEORGE L. WOODS, PLS NO. 3015  
LICENSE EXPIRATION DATE: 11/30/2010

\* SEE TOTAL HOLDING AREA SOURCE TABLE ON SHEET 2

PARCEL NO.	OWNER	TOTAL HOLDING ACRES	FEE SIMPLE ACQUISITION ACRES	REMAINDER ACRES	EASEMENTS		PERMANENT TAX NUMBER	PROPERTY ACQUIRED BY
					PE = PERMANENT ACRES	TE = TEMPORARY ACRES		
8826290	GETHSEMANE CHURCH TITLE REPORT NO. SC-5421.0, SC-5423.0, SC-5422.0 BK 2589 PG 713 & BK 2829 PG 968	0.9357			PE 0.0612 TE 0.0419	PE 2,665 TE 1,827	02-18-0-203-012 02-18-0-203-008 02-18-0-203-014	
8826291	IMMACULATE CONCEPTION ROMAN CATHOLIC CHURCH OF EAST ST. LOUIS, ST. CLAIR COUNTY, ILLINOIS TITLE REPORT NO. SC-5424.0 BK 2340 PG 1401	1.0689	0.0003	13	1.0686	TE 0.0069 TE 300	02-18-0-208-008	

SPACE RESERVED FOR RECORDING OFFICER

PLOT DATE = 10/19/2009  
FILE NAME = 8FILEL  
PLOT SCALE = 8SCALE  
USER NAME = 8USER

**LIN ENGINEERING, LTD.**  
CONSULTING ENGINEERS  
210 WEST CHESTNUT  
CHATHAM, IL 62629  
PROFESSIONAL DESIGN FIRM NO. 184-001181  
PHONE: (217)-483-4168 FAX: (217)-483-4706

ILLINOIS DEPARTMENT OF TRANSPORTATION  
**PLAT OF HIGHWAYS**  
FAP ROUTE 998  
SECTION 82-1-2HB & 82-1-HBR  
ST. CLAIR COUNTY  
JOB NO. R-98-026-08  
STATION 110+44.25 TO STATION 502+75.73 (BAUGH)

ILLINOIS DEPARTMENT OF TRANSPORTATION  
DIVISION OF HIGHWAYS/REGION 5/DISTRICT 8  
1102 EASTPORT PLAZA DRIVE  
COLLINGSVILLE, ILLINOIS 62234-6198

F.A.P. RTE.	SECTION	COUNTY	TOTAL SHEETS	SHEET NO.
998	82-1-2HB & 82-1-HBR	ST. CLAIR	629	333

CONTRACT NO. \_\_\_\_\_

FED. ROAD DIST. NO. \_\_\_\_\_ ILLINOIS FED. AID PROJECT