

THOUGH EXISTING SEWERS ARE SHOWN, NO OTHER EXISTING UTILITIES ARE PROVIDED ON THE CROSS SECTIONS. PROPOSED SEWERS ARE BASED ON THE PROPOSED DRAINAGE DESIGN SHOWN WITHIN THESE PLANS. THE CONTRACTOR IS RESPONSIBLE FOR IDENTIFYING ALL EXISTING UTILITIES PRIOR TO CONSTRUCTION. THE CONTRACTOR SHALL REFER TO S.U.E. PLANS FOR EXISTING UTILITY INFORMATION.

DATE	
BY	
FINAL SURVEY	
PLOTTED	
NOTE BOOK	
NO.	

DATE	
BY	
ORIGINAL SURVEY	
PLOTTED	
NOTE BOOK	
NO.	

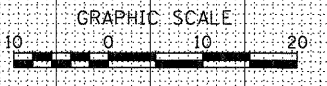
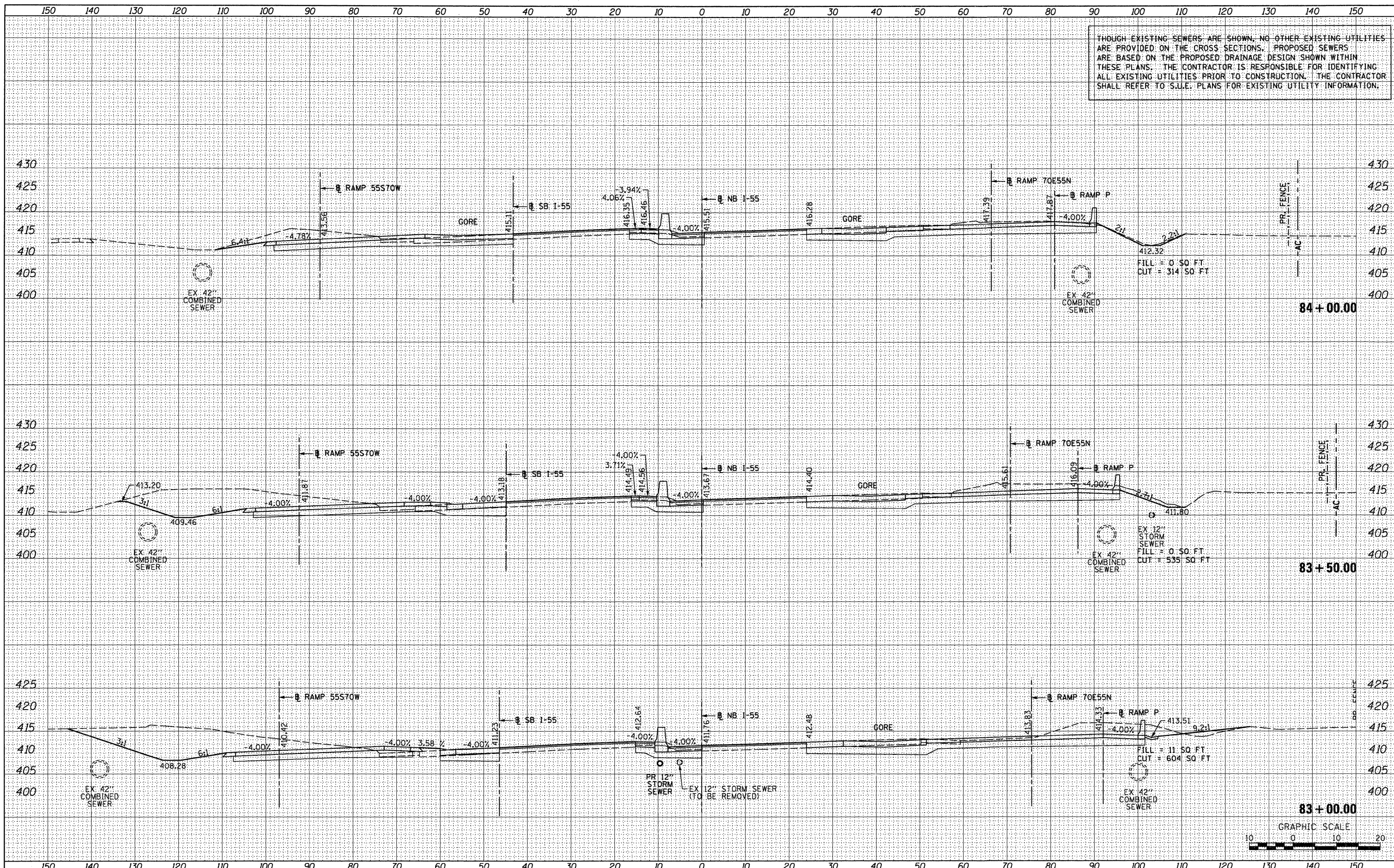

FILE NAME =	USER NAME = sear sb	DESIGNED - KM	REVISED -	<b>STATE OF ILLINOIS</b> <b>DEPARTMENT OF TRANSPORTATION</b>	<b>CROSS SECTIONS - NB I-55</b>		F.A. RTE.	SECTION	COUNTY	TOTAL SHEETS	SHEET NO.		
#FILE#	PLOT SCALE = 20.0000' / 1"	DRAWN - KM	REVISED -				64/998	82-1-RIA	ST. CLAIR	629	545		
	PLOT DATE = 1/24/2012	CHECKED - DBM	REVISED -				SCALE: 1" = 10'		SHEET NO. 18 OF 25 SHEETS		STA. 83+00.00 TO STA. 84+00.00		CONTRACT NO. 76C52
		DATE - 1-20-12	REVISED -				ILLINOIS FED. AID PROJECT						