CONTRACT NO. 87388

F.A.U. RTE.	SECTION	COUNTY	TOTAL SHEETS	SHEET NO.
6160	10-00090-00-WR	LASALLE	61	54
STA. 0+11.71	TO STA. 52+77.14			
FED. ROAD DIST. NO. 3	ILLINOIS	FED. AID PROJECT		

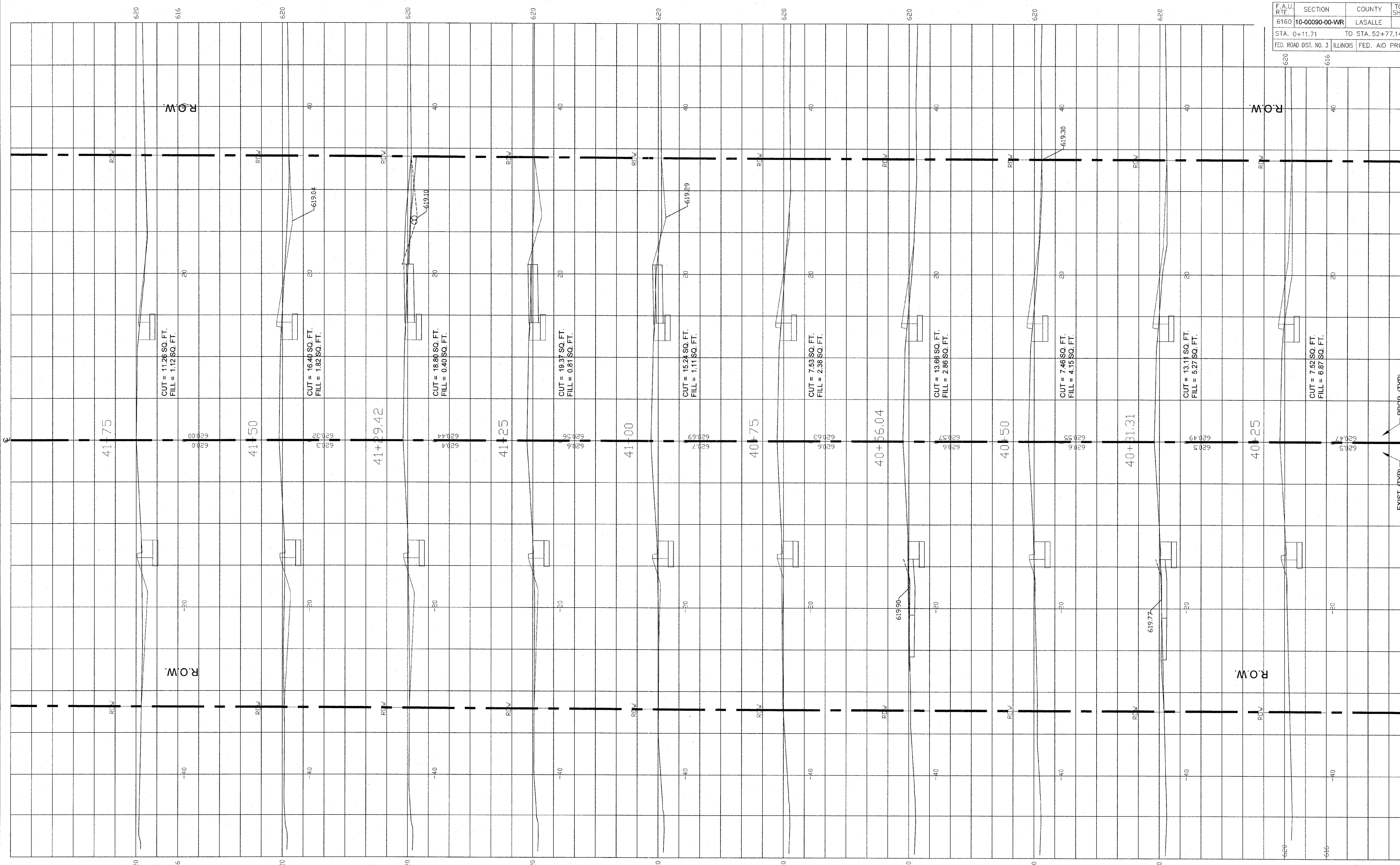

FINAL

SCALE: 1" = 20'	DESIGNED - JEP	REVISED -	
	DRAWN - JCL	REVISED -	
	CHECKED - JEP	REVISED -	
	DATE - 12/01/2008	REVISED -	

STATE OF ILLINOIS
DEPARTMENT OF TRANSPORTATION

Cross Sections (Ottercreek Rd.) Sta. 40+25 to Sta. 41+75