

Wang Engineering, INC.
 Consulting Geotechnical and Environmental Engineers
 wangeng3@wangeng.com
 1145 Main Street
 Lombard, IL 60148
 Telephone: 630 953-9928
 Fax: 630 953-9938

BORING LOG 6ACD3
 WEI Job No.: 414-07-01
 Client: T. Y. LIN International
 Project: Dan Ryan Improvements; IDOT No. D-91-421-01
 Location: From 95th Street to South of 69th Street

Datum: CDD
 Elevation: 3.81 ft
 North: 1840149.92 ft
 East: 117123.57 ft
 Station: 136+63
 Offset: 65' LT

Wang Engineering, INC.
 Consulting Geotechnical and Environmental Engineers
 wangeng3@wangeng.com
 1145 Main Street
 Lombard, IL 60148
 Telephone: 630 953-9928
 Fax: 630 953-9938

BORING LOG 6AIJ1
 WEI Job No.: 414-07-01
 Client: T. Y. LIN International
 Project: Dan Ryan Improvements; IDOT No. D-91-421-01
 Location: From 95th Street to South of 69th Street

Datum: CDD
 Elevation: 3.86 ft
 North: 1839569.52 ft
 East: 1175956.17 ft
 Station: 122+79
 Offset: 70' LT

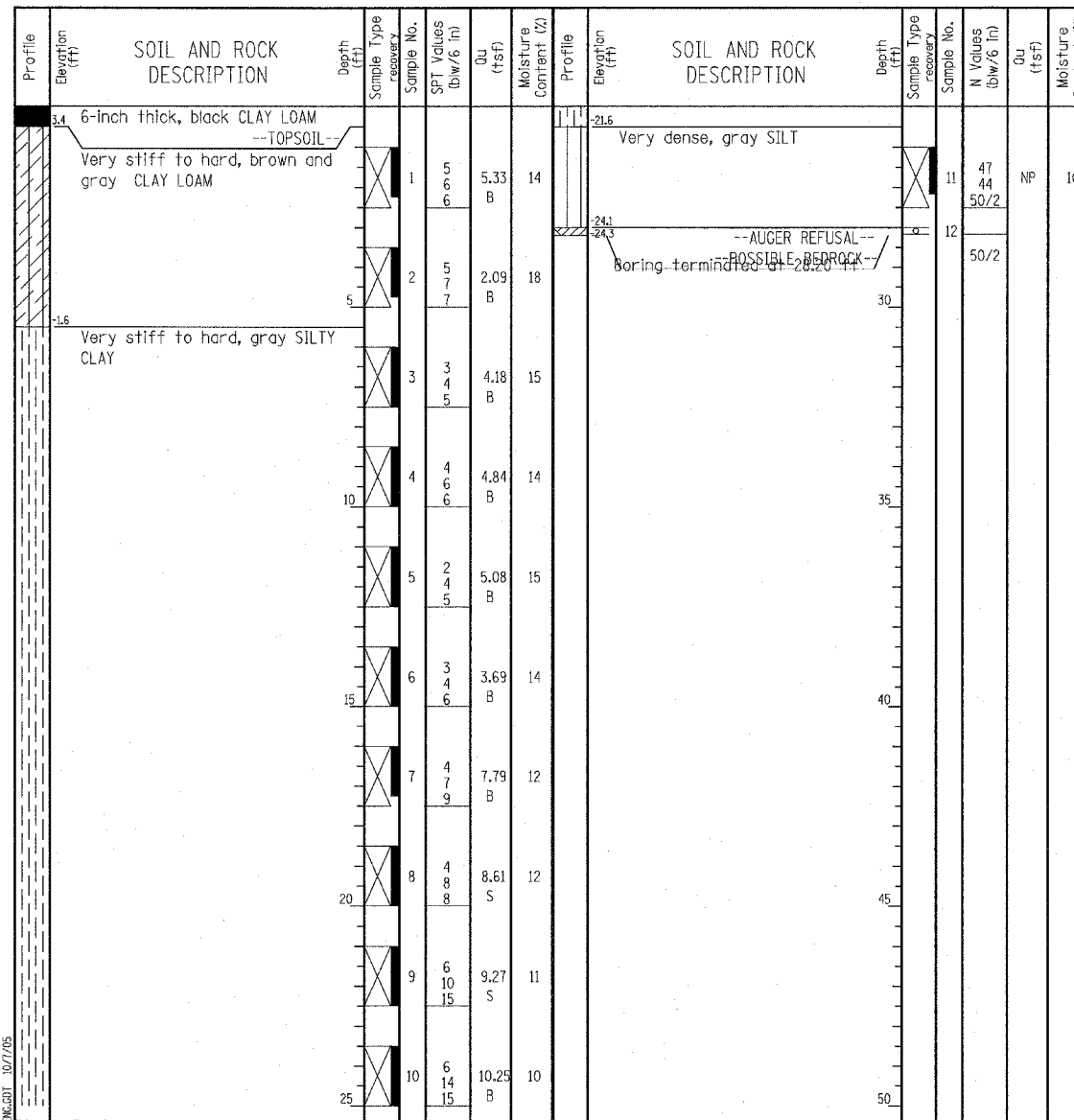
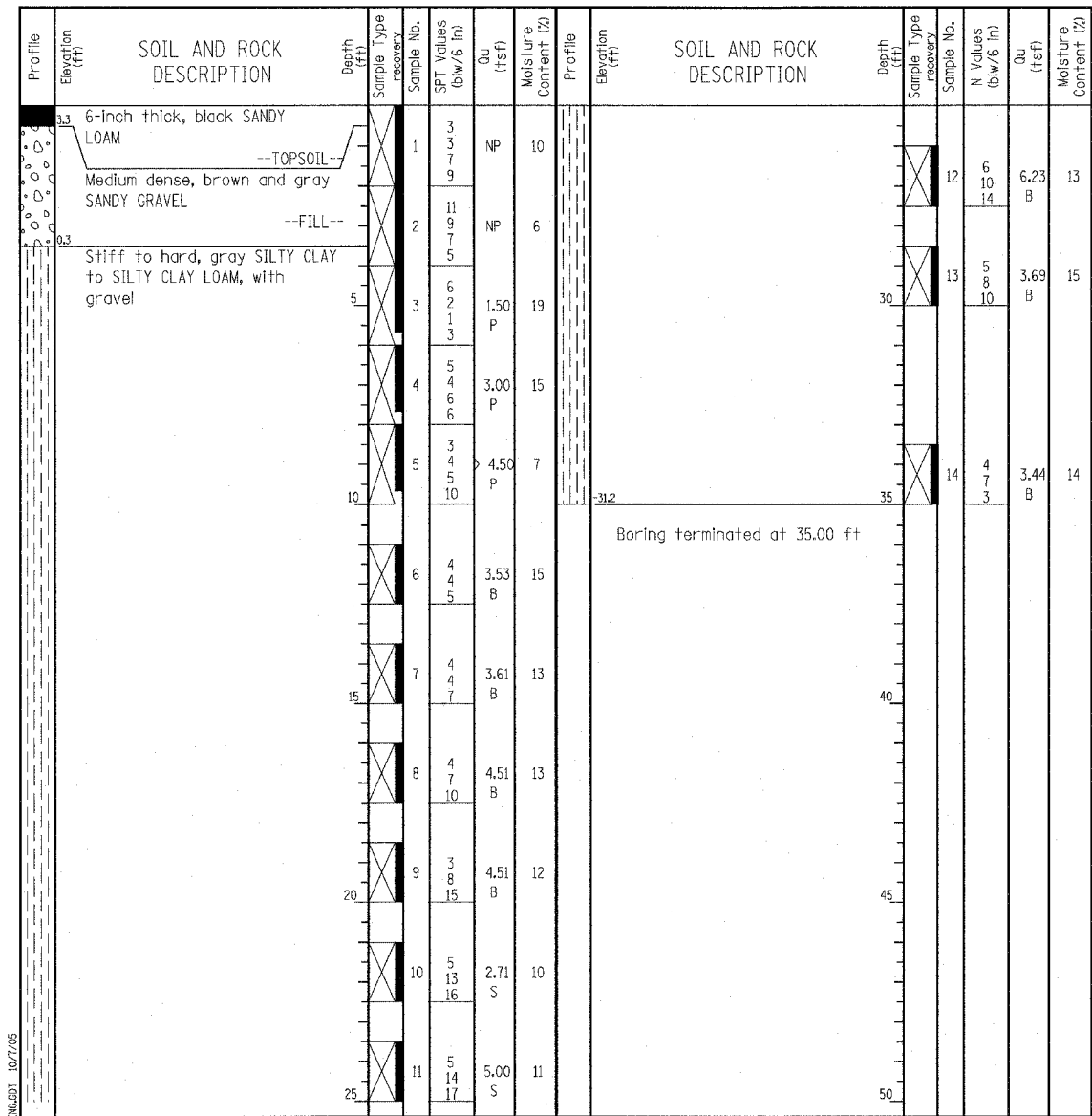

GENERAL NOTES				WATER LEVEL DATA			
Begin Drilling	08-09-2004	Complete Drilling	08-31-2004	While Drilling	∇	DRY	
Drilling Contractor	Patrick Drilling	Drill Rig	CME 75 TMR	At Completion of Drilling	∇	DRY	
Driller	K&M	Logger	Y. Shiu	Time After Drilling	NA		
Checked by	N. Davis	Drilling Method	3.25" ID HSA; Boring backfilled with bentonite upon completion	Depth to Water	∇	NA	

GENERAL NOTES				WATER LEVEL DATA			
Begin Drilling	08-19-2004	Complete Drilling	08-19-2004	While Drilling	∇	DRY	
Drilling Contractor	Patrick Drilling	Drill Rig	CME 75 TMR	At Completion of Drilling	∇	DRY	
Driller	J&L	Logger	Y. Shiu	Time After Drilling	NA		
Checked by	N. Davis	Drilling Method	3.25" ID HSA; Boring backfilled with bentonite upon completion	Depth to Water	∇	NA	

LEGEND

NP NON-PLASTIC
 B BULGE FAILURE
 S SHEAR FAILURE
 P POCKET PENETROMETER

TYLIN INTERNATIONAL

REVISIONS	
NAME	DATE

ILLINOIS DEPARTMENT OF TRANSPORTATION
 F.A.I. 94 (DAN RYAN EXPRESSWAY)
 SOIL BORINGS 6ACD3 & 6AIJ1

SCALE: N.T.S. DRAWN BY: MPG
 DATE: MARCH 1, 2006 CHECKED BY: JPM