

**Wang Engineering, INC.**  
 Consulting Geotechnical and Environmental Engineers  
 wangeng3@wangeng.com  
 1145 Main Street  
 Lombard, IL 60148  
 Telephone: 630 953-9928  
 Fax: 630 953-9938

**BORING LOG JP-02**  
 WEI Job No.: 414-07-01  
 Datum: CCD  
 Elevation: -4.40 ft  
 North: 1844525.47 ft  
 East: 1177624.04 ft  
 Station: 1231+44.3  
 Offset: -63.54 LT

Client: T. Y. LIN International  
 Project: Dan Ryan Improvements; IDOT No. D-91-421-01  
 Location: From 95th Street to South of 69th Street

**Wang Engineering, INC.**  
 Consulting Geotechnical and Environmental Engineers  
 wangeng3@wangeng.com  
 1145 Main Street  
 Lombard, IL 60148  
 Telephone: 630 953-9928  
 Fax: 630 953-9938

**BORING LOG JP-04**  
 WEI Job No.: 414-07-01  
 Datum: CCD  
 Elevation: 0.27 ft  
 North: 1845349.31 ft  
 East: 1177567.51 ft  
 Station: 1239+67.4  
 Offset: -96.5 LT

Client: T. Y. LIN International  
 Project: Dan Ryan Improvements; IDOT No. D-91-421-01  
 Location: From 95th Street to South of 69th Street

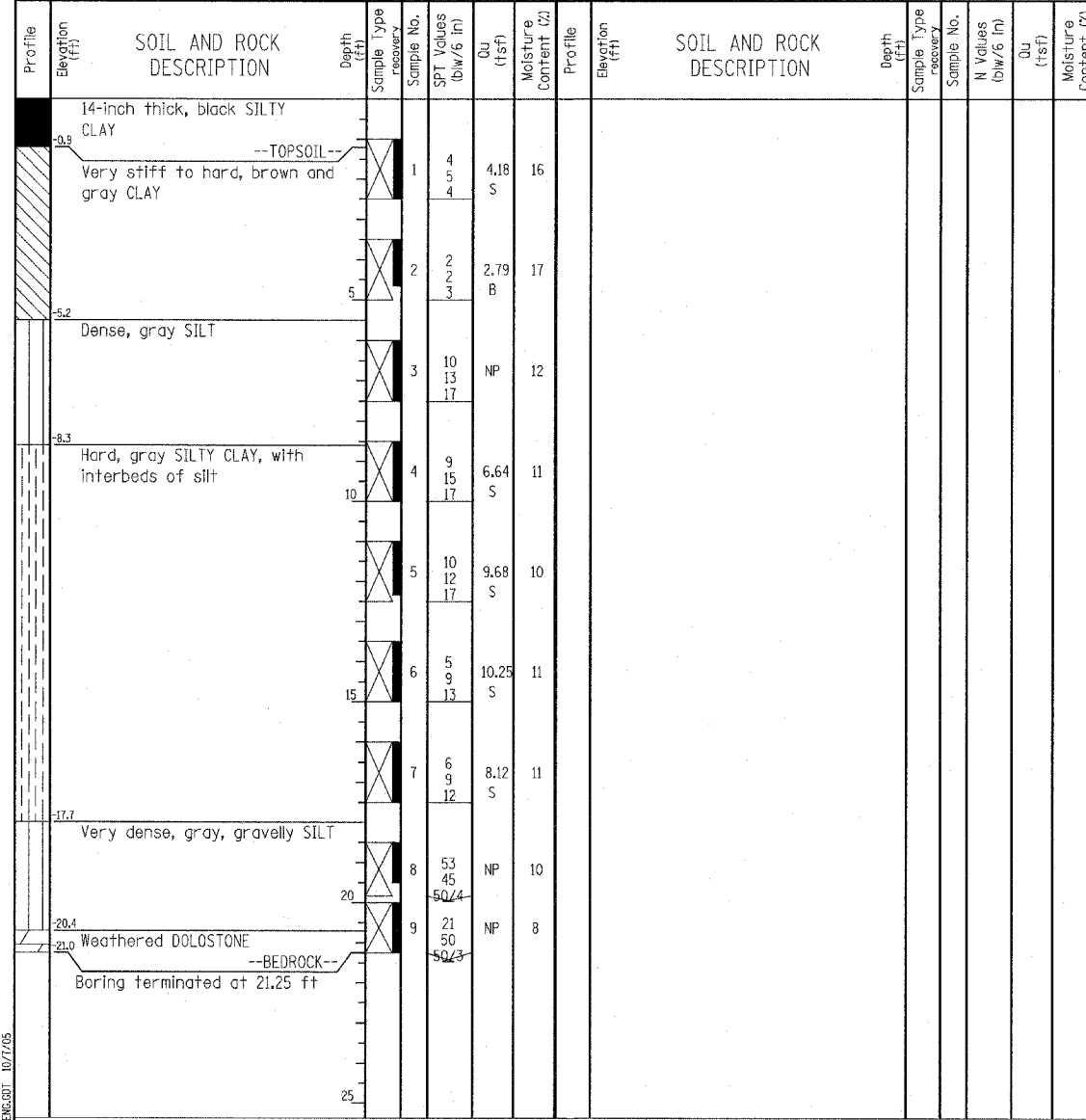
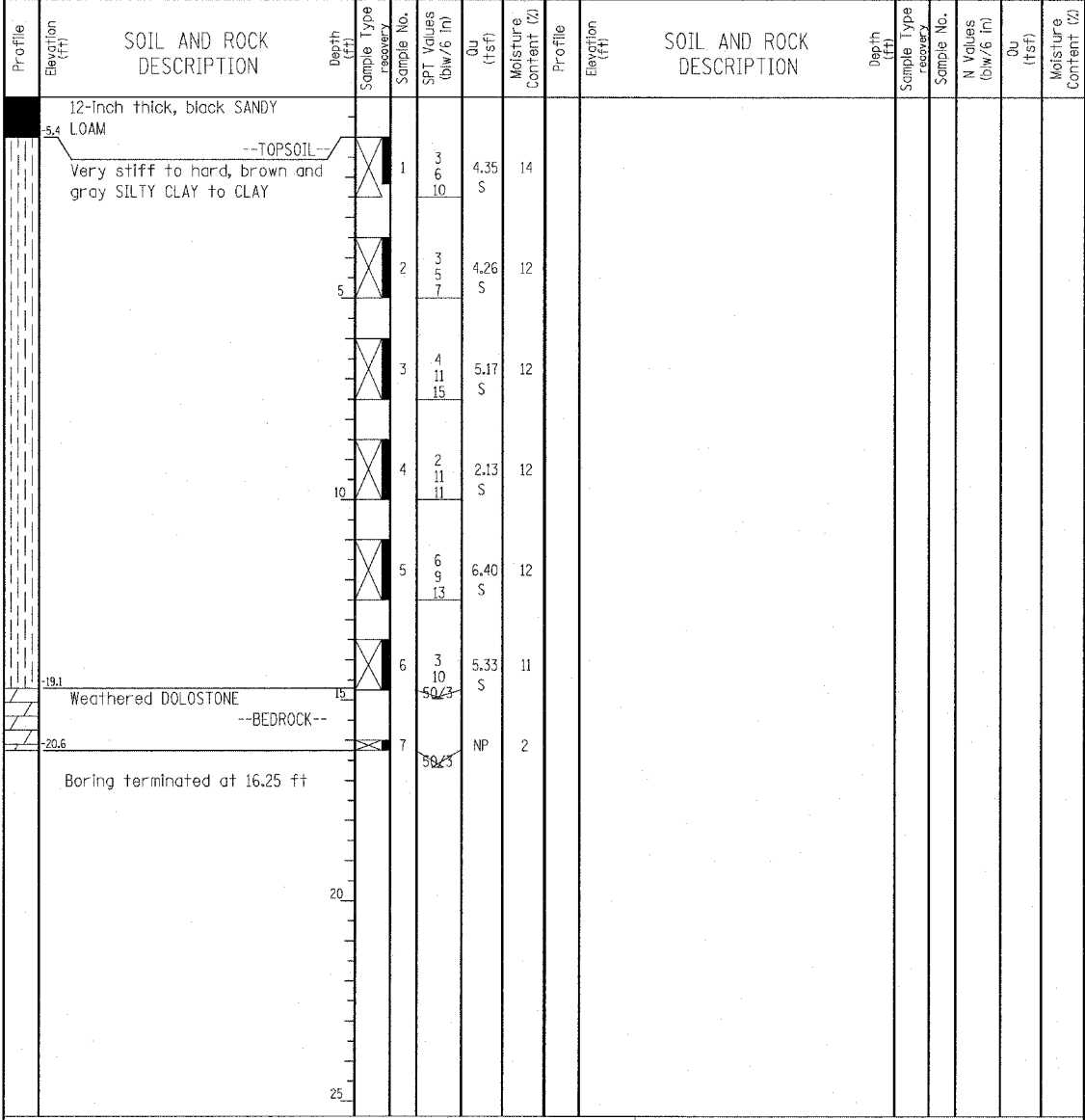

GENERAL NOTES				WATER LEVEL DATA			
Begin Drilling	05-05-2003	Complete Drilling	05-05-2003	While Drilling	▽	DRY	
Drilling Contractor	Patrick Drilling	Drill Rig	CME 75 TMR	At Completion of Drilling	▽	DRY	
Driller	K&J	Logger	S. Patel	Time After Drilling	NA		
Drilling Method	3.25" ID, HSA; Boring backfilled with bentonite upon completion			Depth to Water	▽	NA	

GENERAL NOTES				WATER LEVEL DATA			
Begin Drilling	05-02-2003	Complete Drilling	05-02-2003	While Drilling	▽	DRY	
Drilling Contractor	Patrick Drilling	Drill Rig	CME 75 TMR	At Completion of Drilling	▽	DRY	
Driller	K&J	Logger	S. Patel	Time After Drilling	NA		
Drilling Method	3.25" ID, HSA; Boring backfilled with bentonite upon completion			Depth to Water	▽	NA	

**LEGEND**

NP NON-PLASTIC  
 B BULGE FAILURE  
 S SHEAR FAILURE  
 P POCKET PENETROMETER

**TYLIN INTERNATIONAL**

REVISIONS	
NAME	DATE