

Wang Engineering, INC.
 Consulting Geotechnical and Environmental Engineers
 wangeng3@wangeng.com
 1145 Main Street
 Lombard, IL 60148
 Telephone: 630 953-9928
 Fax: 630 953-9938

BORING LOG JP-37
 WEI Job No.: 414-07-01

Datum: CCD
 Elevation: 4.01 ft
 North: 1839820.39 ft
 East: 1176757.87 ft
 Station: 131+53.30
 Offset: -46.86 LT

Client: T. Y. LIN International
 Project: Dan Ryan Improvements; IDOT No. D-91-421-01
 Location: From 95th Street to South of 69th Street

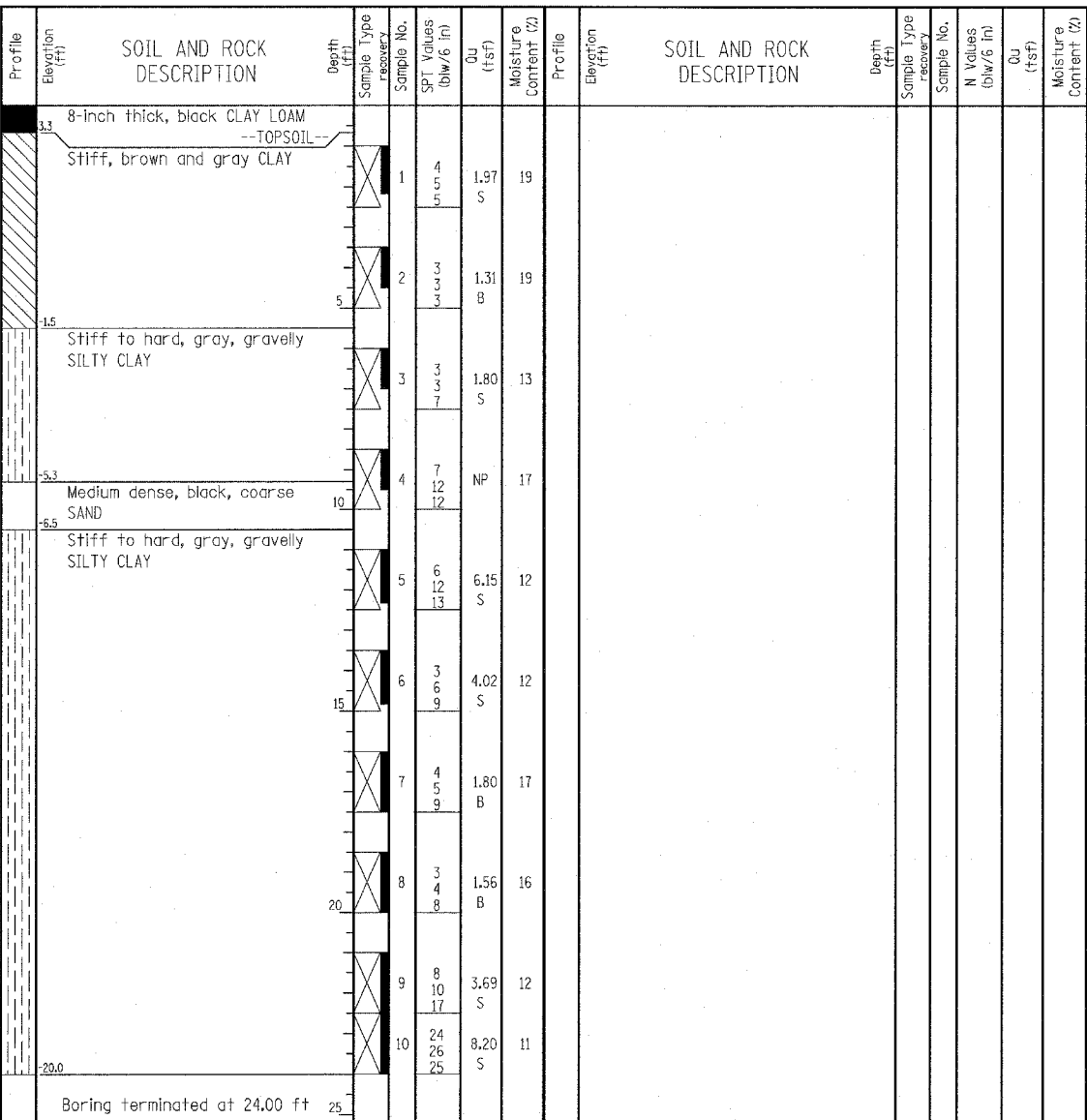

GENERAL NOTES				WATER LEVEL DATA	
Begin Drilling	05-15-2003	Complete Drilling	05-15-2003	While Drilling	▽ DRY
Drilling Contractor	Patrick Drilling	Drill Rig	CME 75 ATV	At Completion of Drilling	▽ DRY
Driller	K&J	Logger	S. Patel	Time After Drilling	NA
Drilling Method	3.25" ID. HSA; Boring backfilled with bentonite upon completion				

Wang Engineering, INC.
 Consulting Geotechnical and Environmental Engineers
 wangeng3@wangeng.com
 1145 Main Street
 Lombard, IL 60148
 Telephone: 630 953-9928
 Fax: 630 953-9938

BORING LOG JP-43
 WEI Job No.: 414-07-01

Datum: CCD
 Elevation: 2.21 ft
 North: 1838861.68 ft
 East: 1179182.05 ft
 Station: 1141+50.1
 Offset: -25.78 LT

Client: T. Y. LIN International
 Project: Dan Ryan Improvements; IDOT No. D-91-421-01
 Location: From 95th Street to South of 69th Street

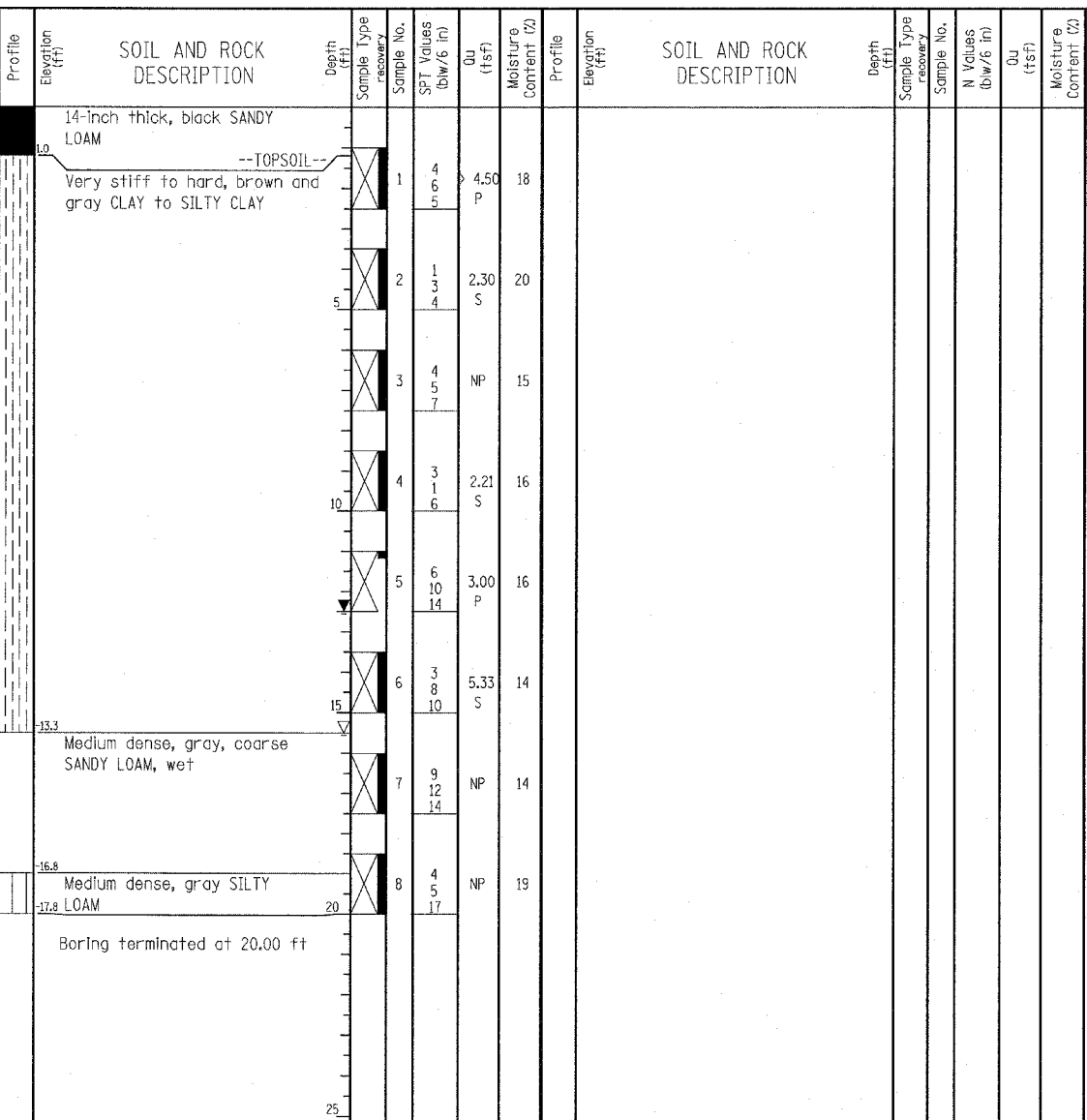

GENERAL NOTES				WATER LEVEL DATA	
Begin Drilling	05-05-2003	Complete Drilling	05-05-2003	While Drilling	▽ 15.50 ft
Drilling Contractor	Patrick Drilling	Drill Rig	CME 75 TMR	At Completion of Drilling	▽ 12.50 ft
Driller	K&J	Logger	S. Patel	Time After Drilling	NA
Drilling Method	3.25" ID. HSA; Boring backfilled with bentonite upon completion				

LEGEND

NP NON-PLASTIC
 B BULGE FAILURE
 S SHEAR FAILURE
 P POCKET PENETROMETER

TYLIN INTERNATIONAL

REVISIONS	
NAME	DATE

ILLINOIS DEPARTMENT OF TRANSPORTATION
 F.A.I. 94 (DAN RYAN EXPRESSWAY)
 SOIL BORINGS JP-37 & JP-43

SCALE: N.T.S. DRAWN BY: MPG
 DATE: MARCH 1, 2006 CHECKED BY: JPM