

Wang Engineering, INC.
 Consulting Geotechnical and Environmental Engineers
 wangeng3@wangeng.com
 1145 Main Street
 Lombard, IL 60148
 Telephone: 630 953-9928
 Fax: 630 953-9938

BORING LOG SB SGN 15B
 WEI Job No.: 414-07-01
 Datum: CCD
 Elevation: -0.30 ft
 North: 1841269.15 ft
 East: 1177729.12 ft
 Station: 149+87
 Offset: 39' RT

Client: T. Y. LIN International
 Project: Dan Ryan Improvements; IDOT No. D-91-421-01
 Location: From 95th Street to South of 69th Street

Wang Engineering, INC.
 Consulting Geotechnical and Environmental Engineers
 wangeng3@wangeng.com
 1145 Main Street
 Lombard, IL 60148
 Telephone: 630 953-9928
 Fax: 630 953-9938

BORING LOG SB SGN 17B
 WEI Job No.: 414-07-01
 Datum: CCD
 Elevation: 0.99 ft
 North: 1843786.59 ft
 East: 1177712.39 ft
 Station: 1224+00
 Offset: 9' RT

Client: T. Y. LIN International
 Project: Dan Ryan Improvements; IDOT No. D-91-421-01
 Location: From 95th Street to South of 69th Street

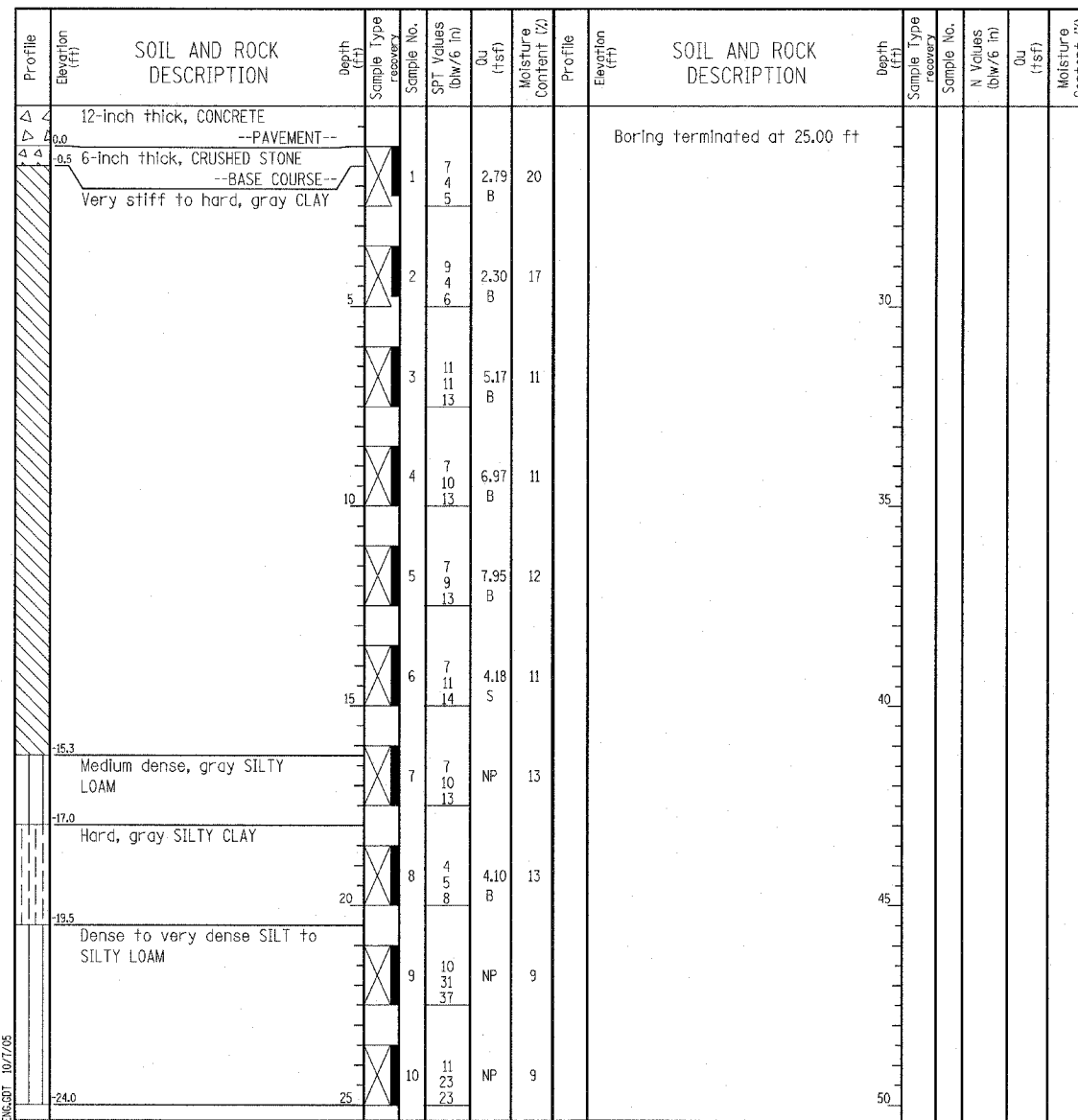
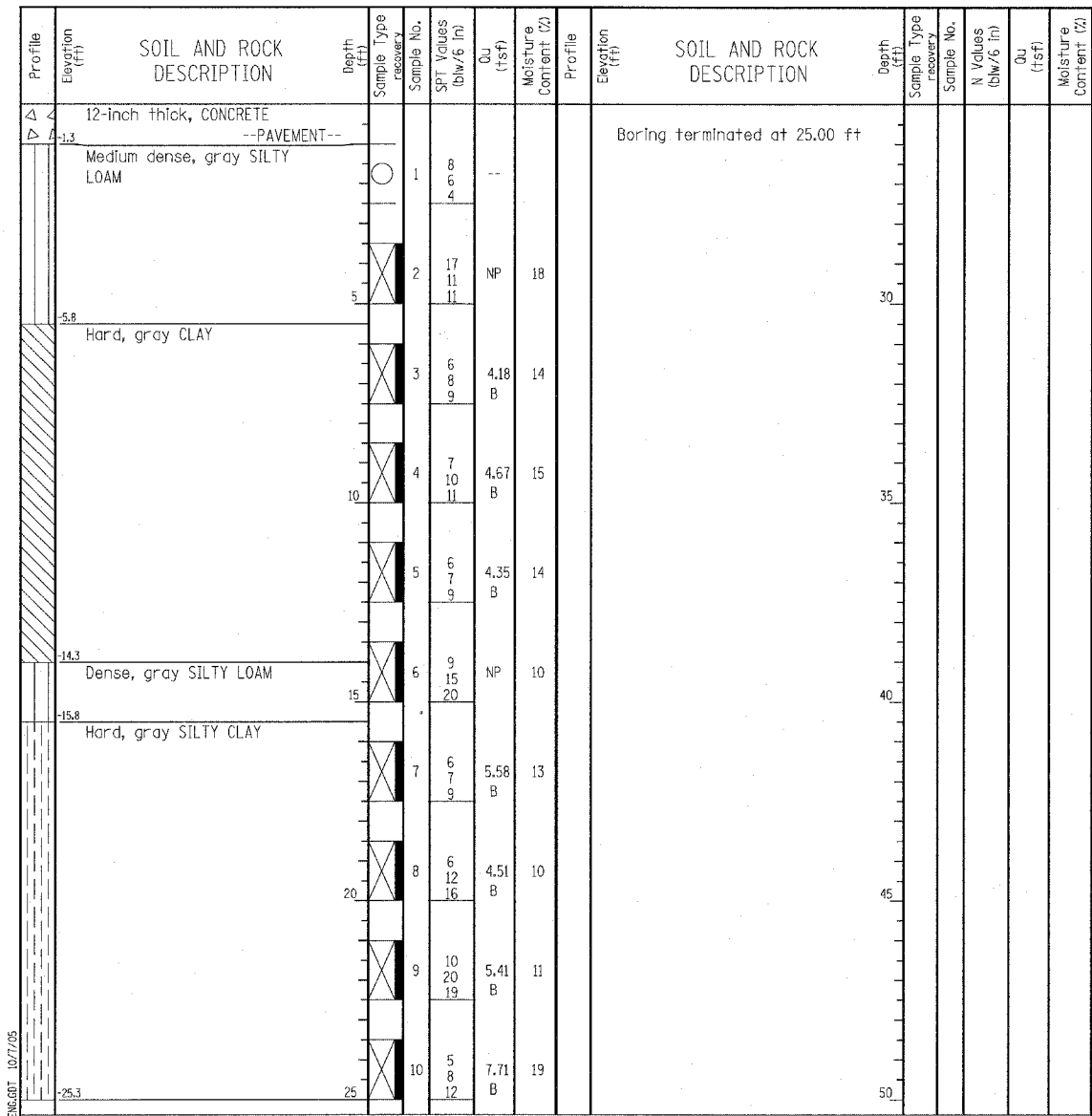

GENERAL NOTES				WATER LEVEL DATA		
Begin Drilling	04-13-2005	Complete Drilling	04-13-2005	While Drilling	∇ DRY	
Drilling Contractor	Patrick Drilling	Drill Rig	CME 75 TMR	At Completion of Drilling	∇ DRY	
Driller	J&L	Logger	H. Suhail	Time After Drilling	NA	
Drilling Method	3.25" ID HSA; Boring backfilled with bentonite upon completion				Depth to Water	∇ NA
The stratification lines represent the approximate boundary between soil types; the actual transition may be gradual.						

GENERAL NOTES				WATER LEVEL DATA		
Begin Drilling	04-12-2005	Complete Drilling	04-13-2005	While Drilling	∇ DRY	
Drilling Contractor	Patrick Drilling	Drill Rig	CME 75 TMR	At Completion of Drilling	∇ DRY	
Driller	J&L	Logger	H. Suhail	Time After Drilling	NA	
Drilling Method	3.25" ID HSA; Boring backfilled with bentonite upon completion				Depth to Water	∇ NA
The stratification lines represent the approximate boundary between soil types; the actual transition may be gradual.						

LEGEND

NP NON-PLASTIC
 B BULGE FAILURE
 S SHEAR FAILURE
 P POCKET PENETROMETER

TYLIN INTERNATIONAL

REVISIONS	
NAME	DATE

ILLINOIS DEPARTMENT OF TRANSPORTATION
 F.A.I. 94 (DAN RYAN EXPRESSWAY)
 SOIL BORINGS SB SGN 15B & SB SGN 17B

SCALE: N.T.S. DRAWN BY: MPG
 DATE: MARCH 1, 2006 CHECKED BY: JPM