

**Wang Engineering, INC.**  
 Consulting Geotechnical and Environmental Engineers  
 wangeng3@wangeng.com  
 1145 Main Street  
 Lombard, IL 60148  
 Telephone: 630 953-9928  
 Fax: 630 953-9938

**BORING LOG P-091**  
 WEI Job No.: 414-07-01  
 Client: T. Y. LIN International  
 Project: Dan Ryan Improvements; IDOT No. D-91-421-01  
 Location: From 95th Street to South of 69th Street

Datum: CCD  
 Elevation: -10.20 ft  
 North: 1850248.38 ft  
 East: 1177526.81 ft  
 Station: 1288+68  
 Offset: 3' RT

**Wang Engineering, INC.**  
 Consulting Geotechnical and Environmental Engineers  
 wangeng3@wangeng.com  
 1145 Main Street  
 Lombard, IL 60148  
 Telephone: 630 953-9928  
 Fax: 630 953-9938

**BORING LOG P-092**  
 WEI Job No.: 414-07-01  
 Client: T. Y. LIN International  
 Project: Dan Ryan Improvements; IDOT No. D-91-421-01  
 Location: From 95th Street to South of 69th Street

Datum: CCD  
 Elevation: -4.75 ft  
 North: 1851215.66 ft  
 East: 1177498.34 ft  
 Station: 1298+35  
 Offset: 2' RT

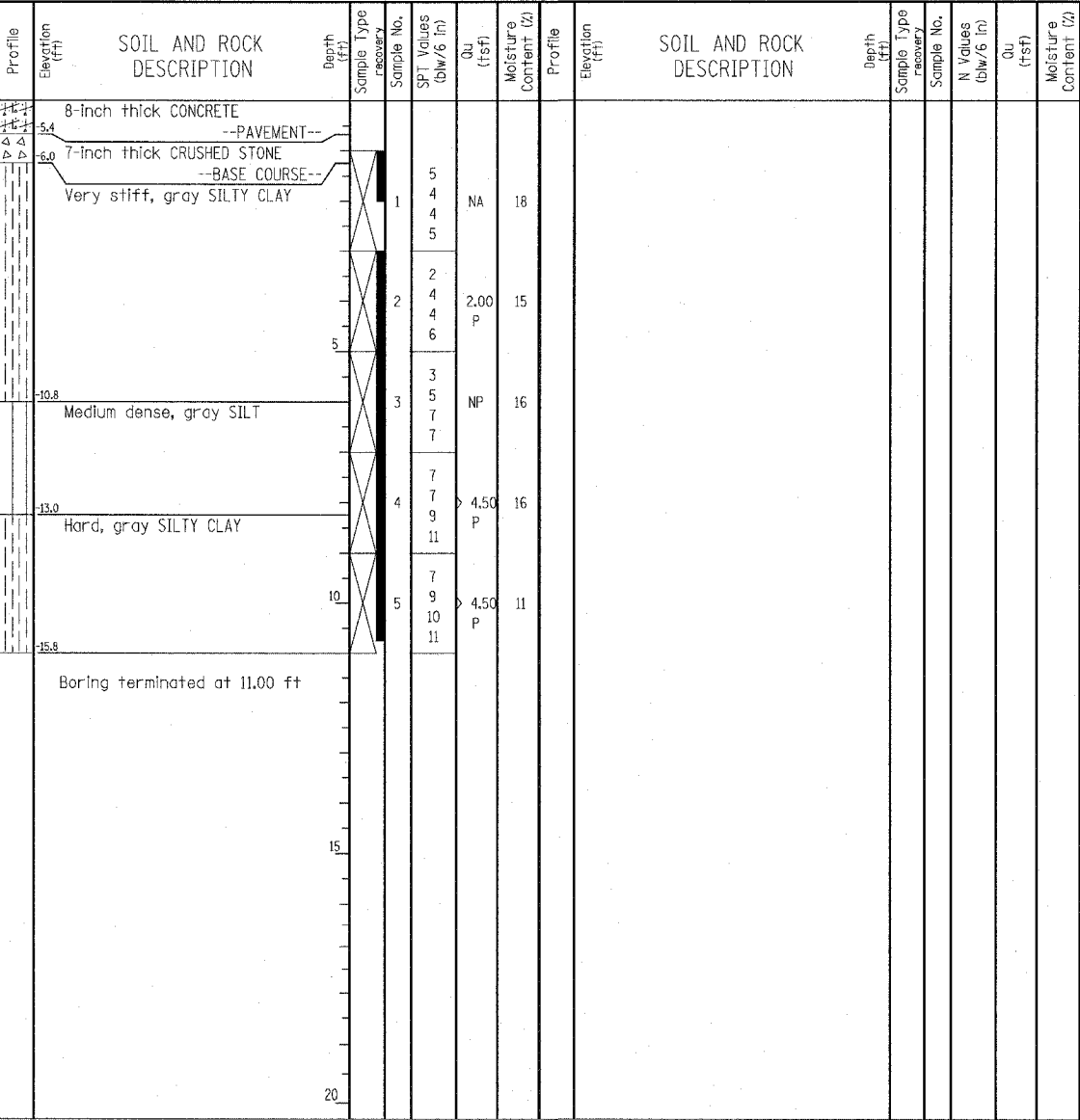
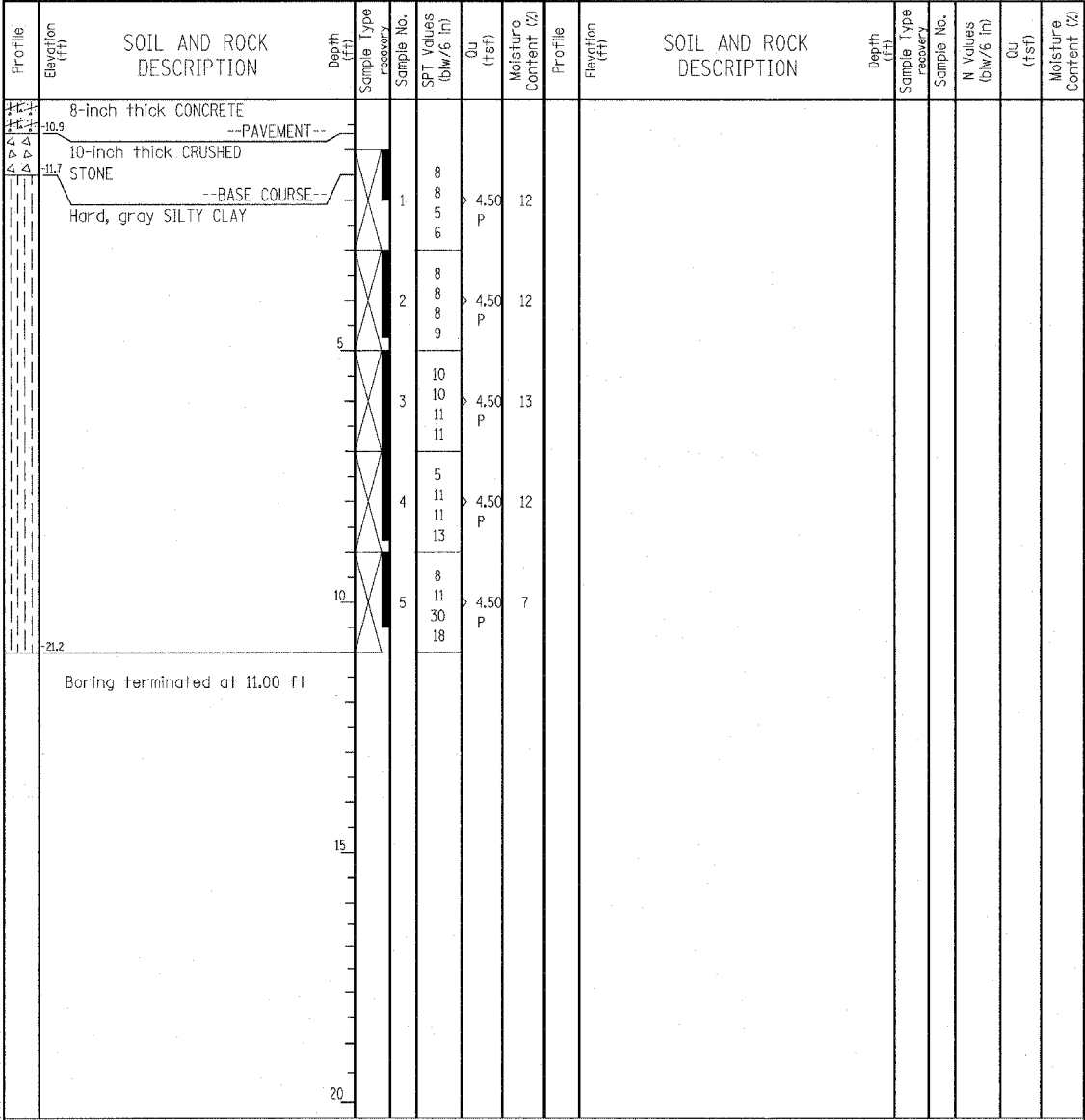

GENERAL NOTES				WATER LEVEL DATA		
Begin Drilling	10-05-2003	Complete Drilling	10-05-2003	While Drilling	∇ DRY	
Drilling Contractor	Patrick Drilling	Drill Rig	CME 75 TMR	At Completion of Drilling	∇ DRY	
Driller	K&B	Logger	B. Fugiel	Time After Drilling	NA	
Drilling Method	3.25" ID HSA; Boring backfilled with bentonite upon completion				Depth to Water	∇ NA

GENERAL NOTES				WATER LEVEL DATA		
Begin Drilling	10-05-2003	Complete Drilling	10-05-2003	While Drilling	∇ DRY	
Drilling Contractor	Patrick Drilling	Drill Rig	CME 75 TMR	At Completion of Drilling	∇ DRY	
Driller	K&B	Logger	B. Fugiel	Time After Drilling	NA	
Drilling Method	3.25" ID HSA; Boring backfilled with bentonite upon completion				Depth to Water	∇ NA

**LEGEND**

NP	NON-PLASTIC
B	BULGE FAILURE
S	SHEAR FAILURE
P	POCKET PENETROMETER

**TYLIN INTERNATIONAL**

REVISIONS	
NAME	DATE

ILLINOIS DEPARTMENT OF TRANSPORTATION  
 F.A.I. 94 (DAN RYAN EXPRESSWAY)  
 SOIL BORINGS P-091 & P-092

SCALE: N.T.S.      DRAWN BY: MPG  
 DATE: MARCH 1, 2006      CHECKED BY: JPM