

**Wang Engineering, INC.**  
Consulting Geotechnical and Environmental Engineers  
wangeng3@wangeng.com  
1145 Main Street  
Lombard, IL 60148  
Telephone: 630 953-9928  
Fax: 630 953-9938

**BORING LOG P-131**  
WEI Job No.: 414-07-01  
Client: T. Y. LIN International  
Project: Dan Ryan Improvements; IDOT No. D-91-421-01  
Location: From 95th Street to South of 69th Street

Datum: CCD  
Elevation: 1.98 ft  
North: 1849016.52 ft  
East: 1177495.80 ft  
Station: 1276+37.21  
Offset: 63.18' LT

**Wang Engineering, INC.**  
Consulting Geotechnical and Environmental Engineers  
wangeng3@wangeng.com  
1145 Main Street  
Lombard, IL 60148  
Telephone: 630 953-9928  
Fax: 630 953-9938

**BORING LOG P-132**  
WEI Job No.: 414-07-01  
Client: T. Y. LIN International  
Project: Dan Ryan Improvements; IDOT No. D-91-421-01  
Location: From 95th Street to South of 69th Street

Datum: CCD  
Elevation: 4.39 ft  
North: 1848677.15 ft  
East: 1177508.10 ft  
Station: 1272+97.63  
Offset: 60.61' LT

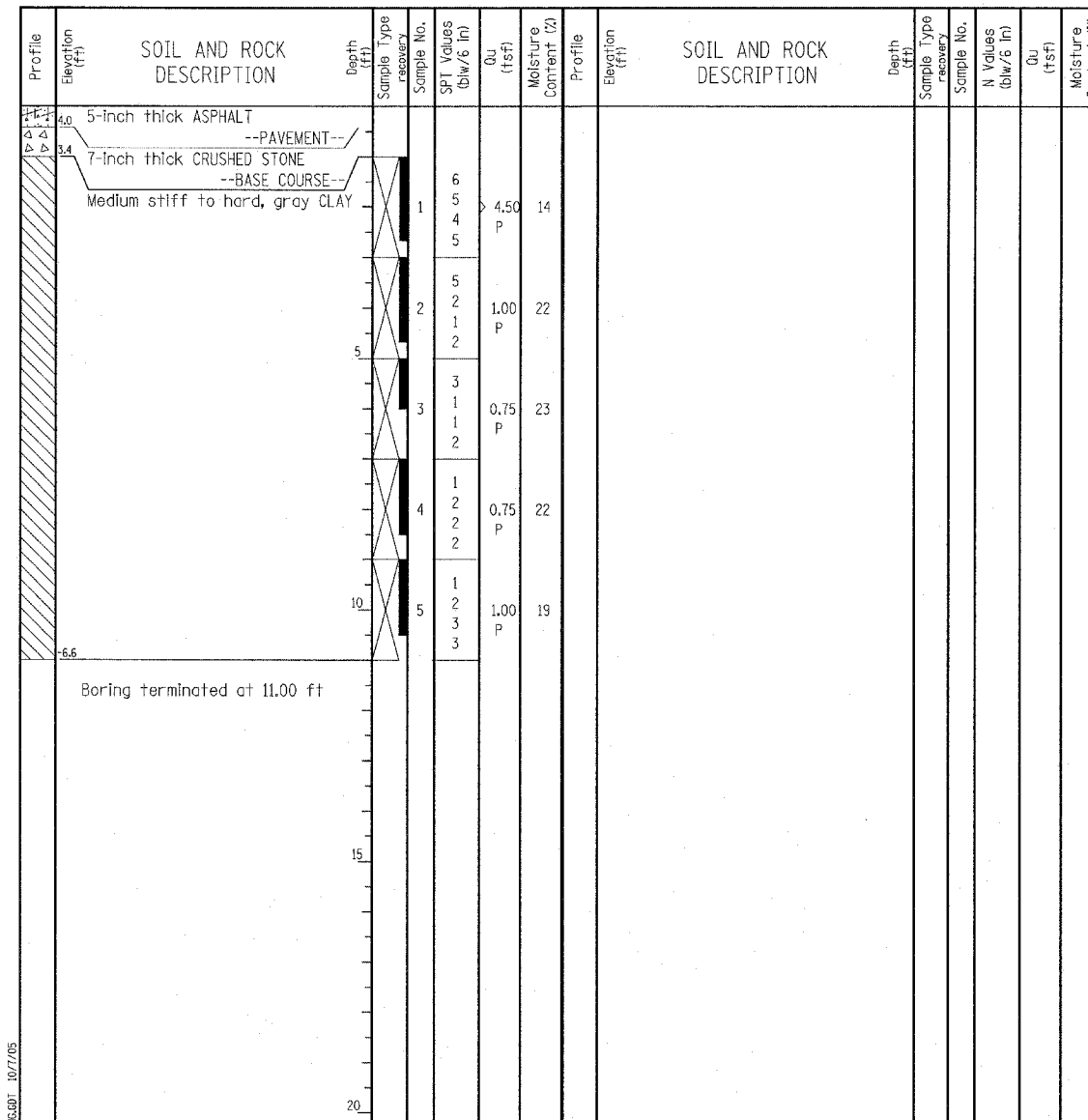
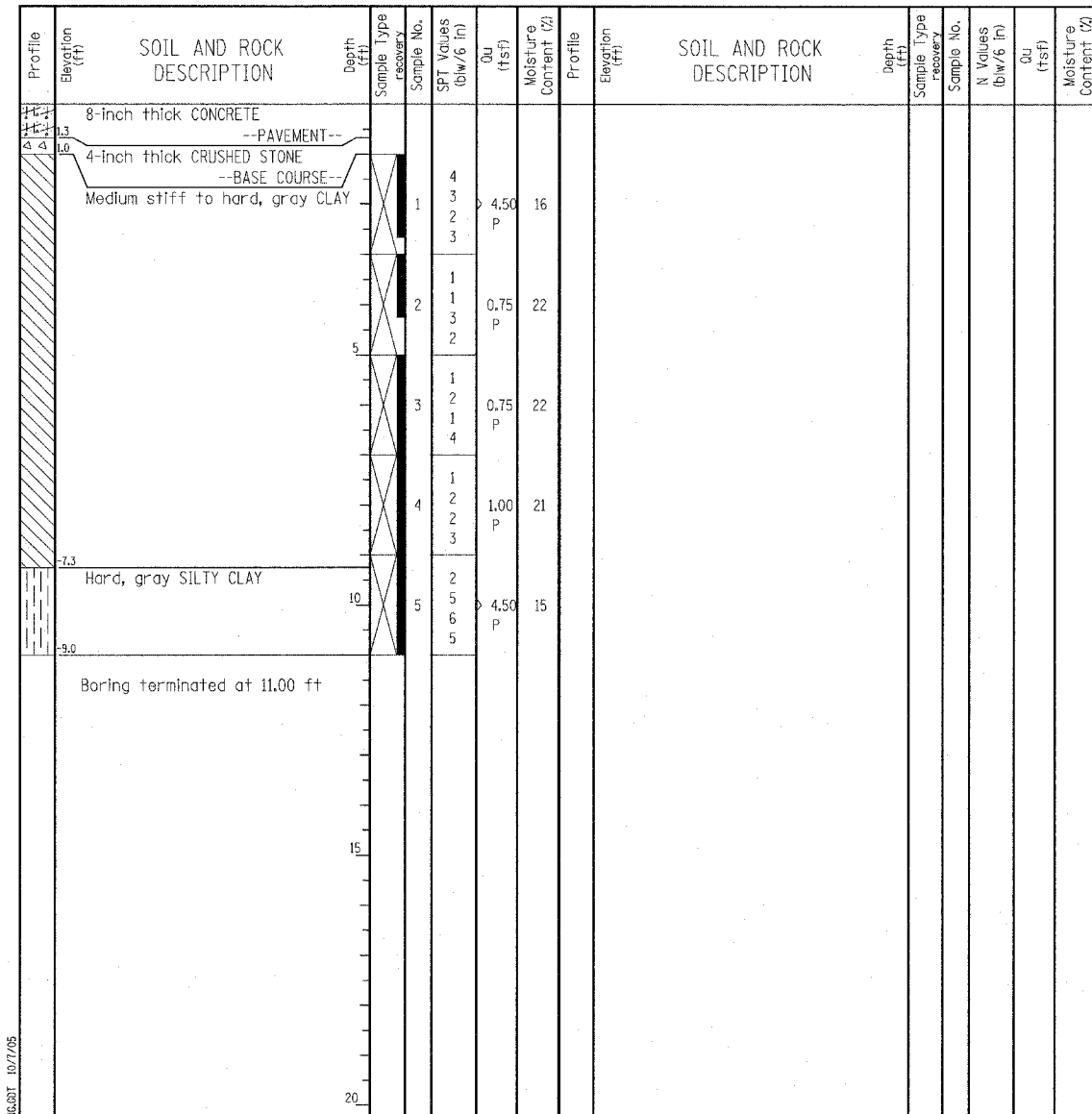

GENERAL NOTES				WATER LEVEL DATA		
Begin Drilling	06-24-2003	Complete Drilling	06-24-2003	While Drilling	▽ DRY	
Drilling Contractor	Patrick Drilling	Drill Rig	CME 75 TMR	At Completion of Drilling	▽ DRY	
Driller	J&B	Logger	Y. Shiu	Time After Drilling	NA	
Drilling Method	3.25" ID HSA; Boring backfilled with bentonite upon completion				Depth to Water	▽ NA
The stratification lines represent the approximate boundary between soil types; the actual transition may be gradual.						

GENERAL NOTES				WATER LEVEL DATA		
Begin Drilling	06-24-2003	Complete Drilling	06-24-2003	While Drilling	▽ DRY	
Drilling Contractor	Patrick Drilling	Drill Rig	CME 75 TMR	At Completion of Drilling	▽ DRY	
Driller	J&B	Logger	Y. Shiu	Time After Drilling	NA	
Drilling Method	3.25" ID HSA; Boring backfilled with bentonite upon completion				Depth to Water	▽ NA
The stratification lines represent the approximate boundary between soil types; the actual transition may be gradual.						

**LEGEND**

NP NON-PLASTIC  
B BULGE FAILURE  
S SHEAR FAILURE  
P POCKET PENETROMETER

**TYLIN INTERNATIONAL**

REVISIONS	
NAME	DATE

ILLINOIS DEPARTMENT OF TRANSPORTATION  
F.A.I. 94 (DAN RYAN EXPRESSWAY)  
SOIL BORINGS P-131 & P-132

SCALE: N.T.S. DRAWN BY: MPG  
DATE: MARCH 1, 2006 CHECKED BY: JPM