

F.A.I. RTE.	SECTION	COUNTY	TOTAL SHEETS	SHEET NO.
80	(32, 47-41K)	KENDALL/GRUNDY	243	33
STA.		TO STA.		
FED. ROAD DIST. NO.		ILLINOIS FED. AID PROJECT		
CONTRACT NO. 66294				

STATE PLANE COORDINATES		
DESCRIPTION	NORTHING	EASTING
RIDGE ROAD		
P.O.T. 1000+00.00	1745554.1270	1001201.9360
P.O.T. 1038+00.00	1749352.9000	1001105.3840
RAMP A		
P.O.T. 400+00.00	1747027.4820	1001164.4880
P.C. 402+72.98	1746950.2183	1000902.6712
P.L. 403+50.57	1746928.2560	1000828.2520
P.T. 404+27.75	1746893.3998	1000758.9295
P.C. 406+91.75	1746774.8023	1000523.0656
P.L. 408+51.64	1746702.9760	1000380.2190
P.T. 410+06.99	1746694.3740	1000220.5626
P.O.T. 416+06.86	1746662.1020	999621.5630
TEMP RAMP A		
P.O.T. 10+00.00	1746903.7150	1001167.6340
P.O.T. 16+14.28	1746722.0150	1000580.8456
RAMP B		
P.O.T. 381+33.22	1746765.1550	1002992.9620
P.C. 389+33.07	1746780.5000	1002193.2618
P.L. 390+85.97	1746783.4340	1002040.3890
P.T. 392+34.89	1746844.9046	1001900.3888
P.C. 395+22.50	1746960.5328	1001637.0446
P.L. 396+30.90	1747004.1120	1001537.7920
P.T. 397+35.81	1747001.3840	1001429.4279
P.O.T. 400+00.00	1746994.7360	1001165.3210
TEMP RAMP B		
P.O.T. 10+00.00	1746763.8477	1001755.2136
P.O.T. 16+01.14	1746892.1740	1001167.9280
RAMP C		
P.O.T. 183+34.37	1746550.6562	999580.2496
P.C. 192+13.29	1746533.7930	1000459.0053
P.L. 194+33.18	1746529.5750	1000678.8520
P.T. 196+44.61	1746424.4579	1000871.9861
P.O.T. 200+00.00	1746254.5650	1001184.1330
RAMP D		
P.O.T. 200+00.00	1746254.2620	1001184.1410
P.C. 205+09.00	1746481.6813	1001639.5145
P.L. 207+72.39	1746599.3630	1001875.1550
P.T. 210+28.41	1746613.5330	1002138.1657
P.O.T. 216+28.32	1746645.8080	1002737.2140
OTTAWA DRIVE		
P.O.T. 10+00.00	1745898.7230	100193.1780

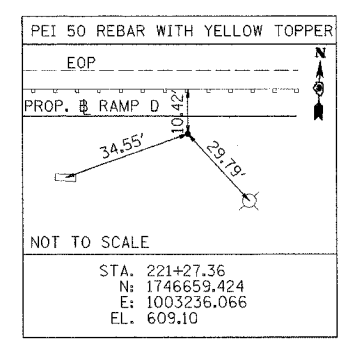

NOTE:  
SEE SUPERELEVATION TRANSITIONS SHEET FOR DETAILS ON THE SUPERELEVATION RATES

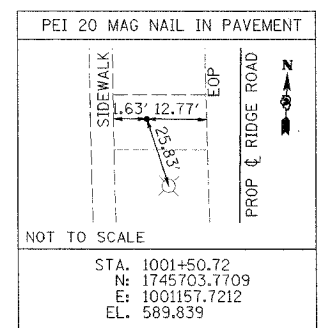
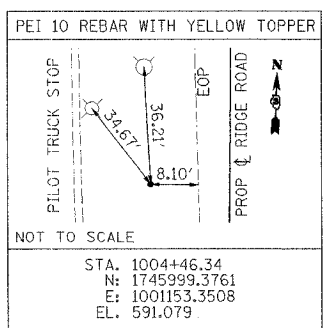
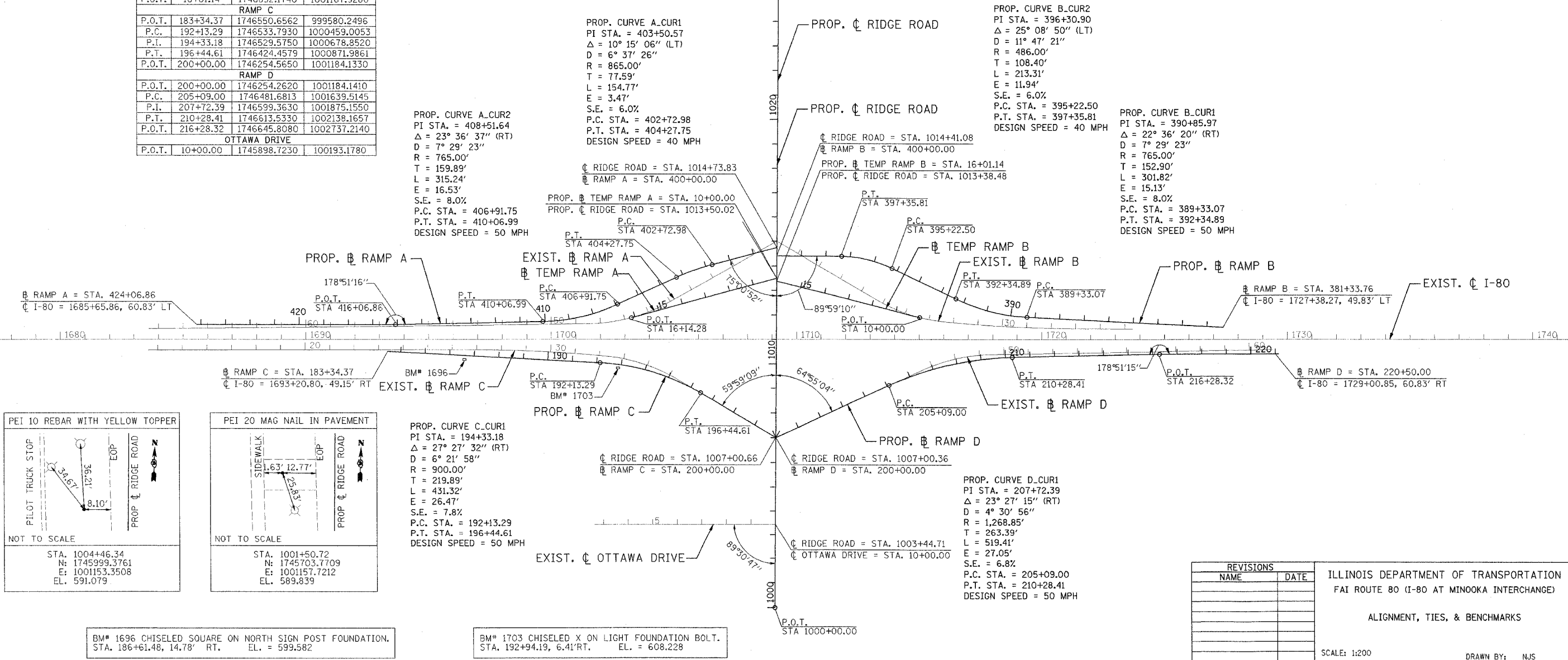

BM\* 1696 CHISELED SQUARE ON NORTH SIGN POST FOUNDATION.  
STA. 186+61.48, 14.78' RT. EL. = 599.582

BM\* 1703 CHISELED X ON LIGHT FOUNDATION BOLT.  
STA. 192+94.19, 6.41' RT. EL. = 608.228

REVISIONS	
NAME	DATE

ILLINOIS DEPARTMENT OF TRANSPORTATION  
FAI ROUTE 80 (I-80 AT MINOOKA INTERCHANGE)  
  
ALIGNMENT, TIES, & BENCHMARKS  
  
SCALE: 1:200  
DATE: 2/10/06  
DRAWN BY: NJS  
CHECKED BY: JUC

