

S.E. 1/4, SEC. 35, T. 35 N., R. 8 E., 3RD P.M.

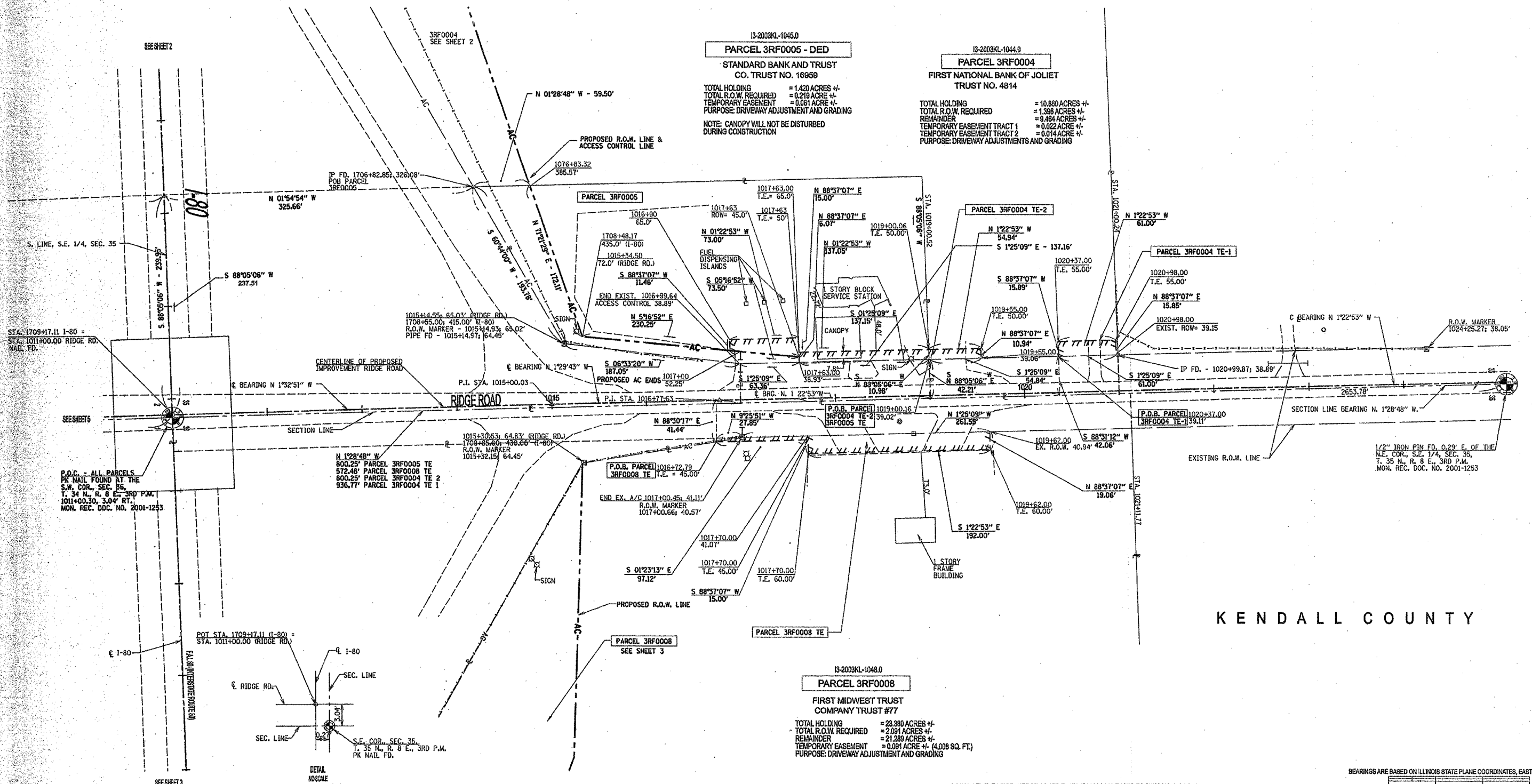

KENDALL COUNTY

BEARINGS ARE BASED ON ILLINOIS STATE PLANE COORDINATES, EAST ZONE, NAD 83



REVISED RIGHT OF WAY LIMITS & TEMPORARY EASEMENT LIMITS ON PARCELS 4 AND 5 ADDED ADDITIONAL TEMPORARY EASEMENT TO PARCEL 3RF0008

DATED: 9-02-05
 Robert K. Poundstone
 PROFESSIONAL LAND SURVEYOR
 ILLINOIS PROFESSIONAL LAND SURVEYOR NO. 2105

S.W. 1/4, SEC. 36, T. 35 N., R. 8 E., 3RD P.M.



I, MICHAEL E. RAPIER, HEREBY CERTIFY THAT I AM A LICENSED PROFESSIONAL LAND SURVEYOR OF THE STATE OF ILLINOIS, THAT THE SURVEY OF PROPOSED F.A.I. 80 (INTERSTATE ROUTE 80) WAS MADE BY MICHAEL E. RAPIER SURVEYING, INC. UNDER MY DIRECTION AND THAT THIS PLAN IS A CORRECT REPRESENTATION OF SAID SURVEY TO THE BEST OF MY KNOWLEDGE AND BELIEF THAT ALL MONUMENTS AND MARKS ARE OF THE CHARACTER AND OCCUPY THE POSITION SHOWN THEREON AND ARE SUFFICIENT TO ENABLE THE SURVEY TO BE RETRACED.

Michael E. Rapier
 ILLINOIS PROFESSIONAL LAND SURVEYOR NO. 2917



"THIS PROFESSIONAL SERVICE CONFORMS TO THE CURRENT ILLINOIS MINIMUM STANDARDS FOR A BOUNDARY SURVEY"

RIGHT OF WAY PLANS	
ROUTE:	F.A.I. 80 (INTERSTATE ROUTE 80)
SECTION:	(32,47-4)K
PROJECT:	
COUNTY:	GRUNDY & KENDALL
JOB NO.:	R-93-021-01
RIDGE RD. STA.	1011+00.00 TO STA. 1023+00.00
SCALE:	1" = 50'
SHEET 5 OF 5	