

ORIGINAL TOWN OF STREATOR
PLAT BK.H, PAGE 26

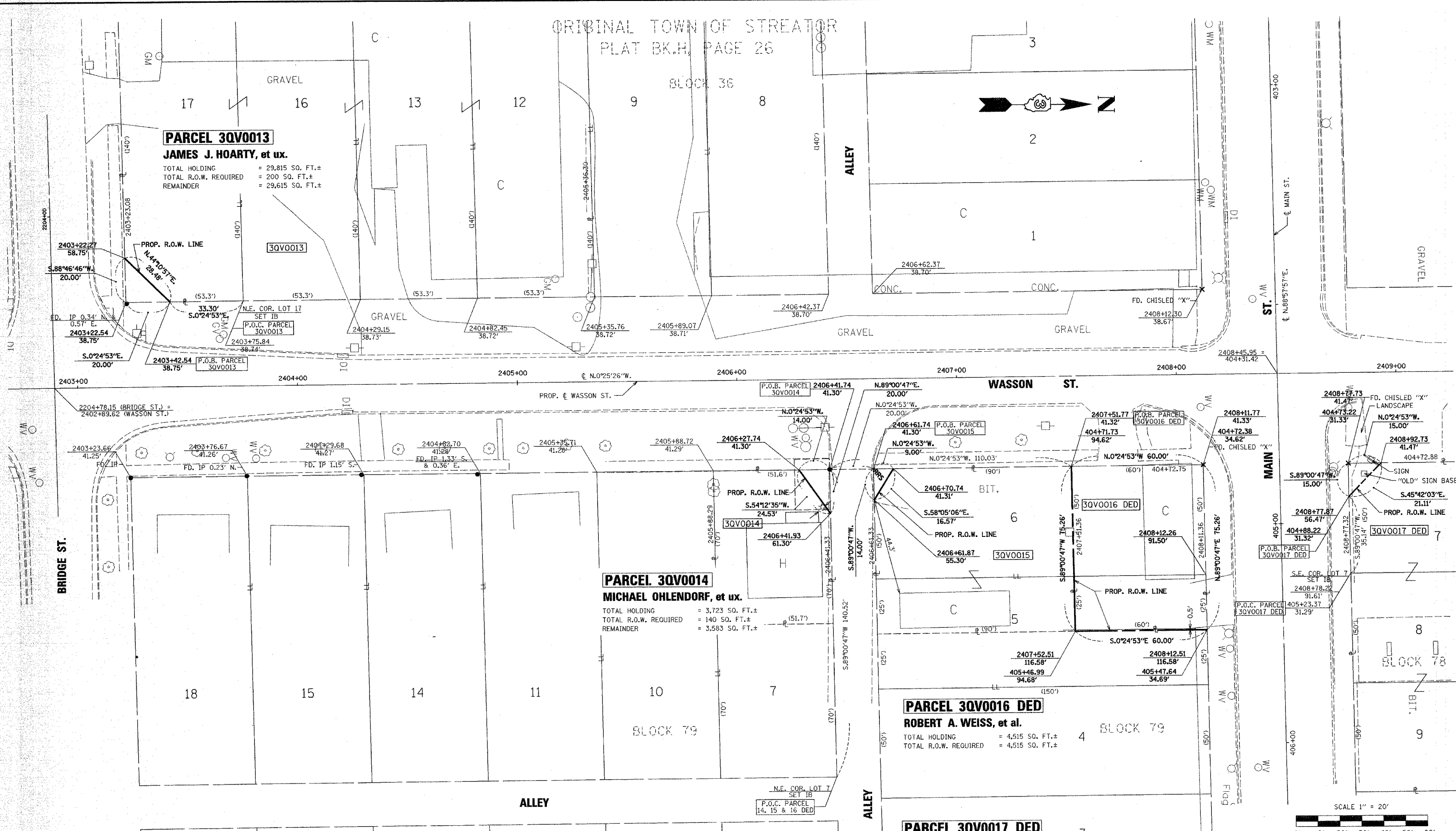

PARCEL 3QV0013
JAMES J. HOARTY, et ux.
TOTAL HOLDING = 29,815 SQ. FT.±
TOTAL R.O.W. REQUIRED = 200 SQ. FT.±
REMAINDER = 29,615 SQ. FT.±

PARCEL 3QV0014
MICHAEL OHLENDORF, et ux.
TOTAL HOLDING = 3,723 SQ. FT.±
TOTAL R.O.W. REQUIRED = 140 SQ. FT.±
REMAINDER = 3,583 SQ. FT.±

PARCEL 3QV0016 DED
ROBERT A. WEISS, et al.
TOTAL HOLDING = 4,515 SQ. FT.±
TOTAL R.O.W. REQUIRED = 4,515 SQ. FT.±

PARCEL 3QV0015
ROBERT L. FORNERO, et ux.
TOTAL HOLDING = 6,775 SQ. FT.±
TOTAL R.O.W. REQUIRED = 63 SQ. FT.±
REMAINDER = 6,712 SQ. FT.±

PARCEL 3QV0017 DED
MANN FOOD AND GAS, INC.
TOTAL HOLDING = 22,556 SQ. FT.±
TOTAL R.O.W. REQUIRED = 112 SQ. FT.±

I VINCENT D. BRANDOW, HEREBY CERTIFY THAT I AM A PROFESSIONAL LAND SURVEYOR OF THE STATE OF ILLINOIS, THAT THE SURVEY OF PROPOSED F.A.P. 653 (ILL. RTE. 18) WAS MADE BY RENWICK & ASSOCIATES, INC. UNDER MY DIRECTION, AND THAT THE SURVEY IS TRUE AND COMPLETE AS SHOWN TO THE BEST OF MY KNOWLEDGE AND BELIEF, THAT ALL MONUMENTS AND MARKS ARE OF THE CHARACTER AND OCCUPY THE POSITION SHOWN THEREON, AND ARE SUFFICIENT TO ENABLE THE SURVEY TO BE RETRACED. THIS PROFESSIONAL SERVICE CONFORMS TO THE CURRENT ILLINOIS MINIMUM STANDARDS FOR A BOUNDARY SURVEY.



DATE: 2-15-05
SURVEY BOOK NO. _____
11-30-06

VERMILLION COAL COMPANY ADD.
PLAT BK.H, PAGE 33

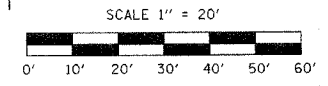

RIGHT OF WAY PLANS

ROUTE	F.A.P. 653 (ILL RT 18)
SECTION	(7)R,RS-2,(8)R,RS-1
PROJECT	
COUNTY	LASALLE
JOB NUMBER	R-93-010-01
STATION	2403+00 TO 2409+00
SHEET	3 OF 3

SCALE 1" = 20'

NOTE: ALL BEARINGS ARE REFERENCED TO THE ILLINOIS STATE PLANE COORDINATE SYSTEM, EAST ZONE (N.A.D. 83)