

|                       |           |          |                  |           |
|-----------------------|-----------|----------|------------------|-----------|
| CONTRACT NO. 68356    |           |          |                  |           |
| F.A.P. RTE.           | SECTION   | COUNTY   | TOTAL SHEETS     | SHEET NO. |
| 313                   | 103N-1,TS | WARREN   |                  | 30        |
| STA.                  |           | TO STA.  |                  |           |
| FED. ROAD DIST. NO. 4 |           | ILLINOIS | FED. AID PROJECT |           |

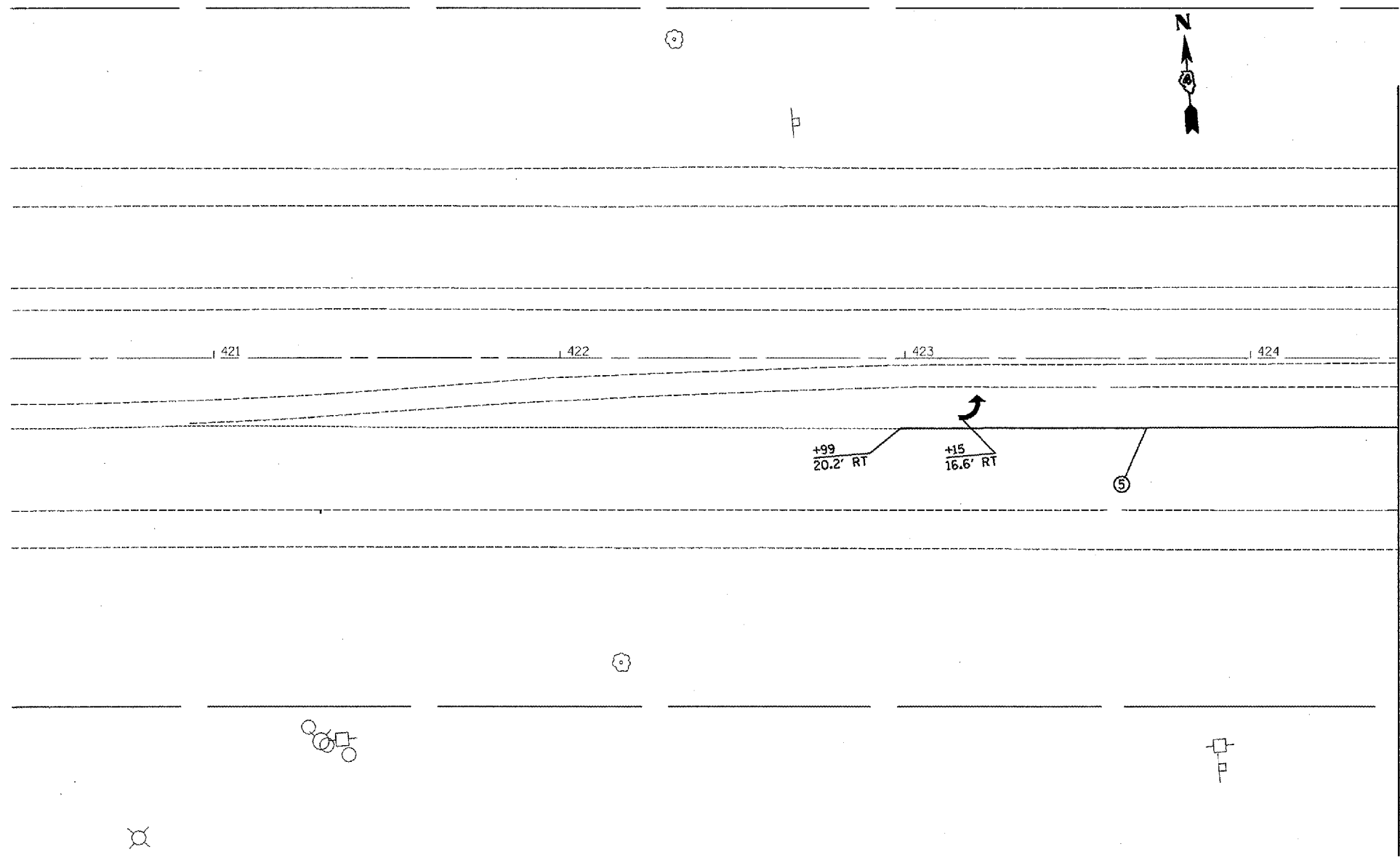

MATCHLINE STA. 424+42.31

PLOT DATE = 2/18/2005  
 FILE NAME = c:\p\proj\103n-1,ts\103n-1,ts.dgn  
 PLOT SCALE = 48.0000 / IN.  
 USER NAME = russellr

| PAVEMENT MARKING LEGEND                 |                              |
|---|------------------------------|
| ① 4" SOLID (YELLOW)                     |                              |
| ② 4" SOLID (WHITE)                      |                              |
| ③ (2) 6" CROSSWALK @ 6'-6" o.c. (WHITE) |                              |
| ④ 4" SKIP DASH (WHITE)                  | 10' 30' 10'                  |
| ⑤ 8" SOLID (WHITE)                      |                              |
| ⑥ 12" DIAGONAL (WHITE)                  | 30' (45 MPH)<br>20' (45 MPH) |
| ⑦ 24" STOP BAR (WHITE)                  |                              |
| ⑧ LETTERS AND SYMBOLS                   |                              |
| ⑨ 4" SKIP DASH (YELLOW)                 | 10' 30' 10'                  |
| ⑩ 12" DIAGONAL (YELLOW)                 | 30' (45 MPH)<br>20' (45 MPH) |
| ⑪ 4" DOUBLE (YELLOW)                    |                              |
| ⑫ 6" SKIP DASH (WHITE)                  | 10' 30' 10'                  |

| RAISED REFLECTIVE PAVEMENT MARKERS (RRPM) |                                       |
|---|---------------------------------------|
| ①   | ONE-WAY CRYSTAL MARKER AT 80' CENTERS |
| ②   | ONE-WAY CRYSTAL MARKER AT 40' CENTERS |
| ③   | ONE-WAY CRYSTAL MARKER AT 20' CENTERS |
| ④   | ONE-WAY AMBER MARKER AT 40' CENTERS   |
| ⑤   | TWO-WAY AMBER MARKER AT 40' CENTERS   |
|   | ONE-WAY CRYSTAL MARKER                |
|   | ONE-WAY AMBER MARKER                  |

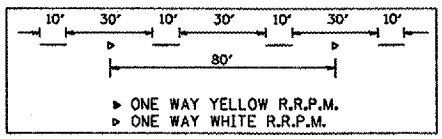

**DELINEATORS**

- DELINEATOR WITH TWO AMBER REFLECTORS
- DELINEATOR WITH THREE AMBER REFLECTORS

| REVISIONS |      |
|-----------|------|
| NAME      | DATE |
|           |      |
|           |      |
|           |      |
|           |      |
|           |      |
|           |      |
|           |      |
|           |      |
|           |      |
|           |      |

ILLINOIS DEPARTMENT OF TRANSPORTATION

**PROPOSED PAVEMENT MARKINGS**

US 34

STA 420+00 TO 424+00

SCALE: VERT. 1" = 20 scale  
 HORIZ. DATE

DRAWN BY jbw  
 CHECKED BY