

F.A. RTE.	SECTION	COUNTY	TOTAL SHEETS	SHEET NO.
•	**	ST. CLAIR	101	9
STA.		TO STA.		
FED. ROAD DIST. NO.	ILLINOIS	FED. AID PROJECT		
• FAU 9251 / FAS 1848				
•• 28-3BR-1, 28-4BR				

**NOTES**

- ① ALL SIGNS REQUIRED WILL BE SUPPLIED TO THE CONTRACTOR BY I.D.O.T.
- ② THE CONTRACTOR SHALL FURNISH THE POSTS AND ERECT SIGNS AT THE LOCATIONS SHOWN ON THIS SHEET, AS DIRECTED BY THE R.E./R.T. THE POSTS SHALL REMAIN THE PROPERTY OF THE CONTRACTOR.
- ③ THE CONTRACTOR SHALL GIVE ILLINOIS DEPARTMENT OF TRANSPORTATION, BUREAU OF OPERATIONS TWO WEEKS NOTICE FOR SIGNS. THE CONTRACTOR SHALL PICK UP THE SIGNS AT THE T.M. BUILDING IN FAIRVIEW HGTS., AND RETURN THEM UPON COMPLETION OF THE CONTRACT.
- ④ THE ABOVE NOTED WORK SHALL BE PAID FOR AT THE CONTRACT UNIT PRICE, LUMP SUM, FOR "WIDE LOAD SIGNING" AND NO OTHER COMPENSATION WILL BE ALLOWED.
- ⑤ SIGN SPACING WILL BE 400' OR TO FIT FIELD CONDITIONS.
- ⑥ THE HEIGHT TO THE BOTTOM OF THE LOWEST SIGN SHALL NOT BE LESS THAN 6'.

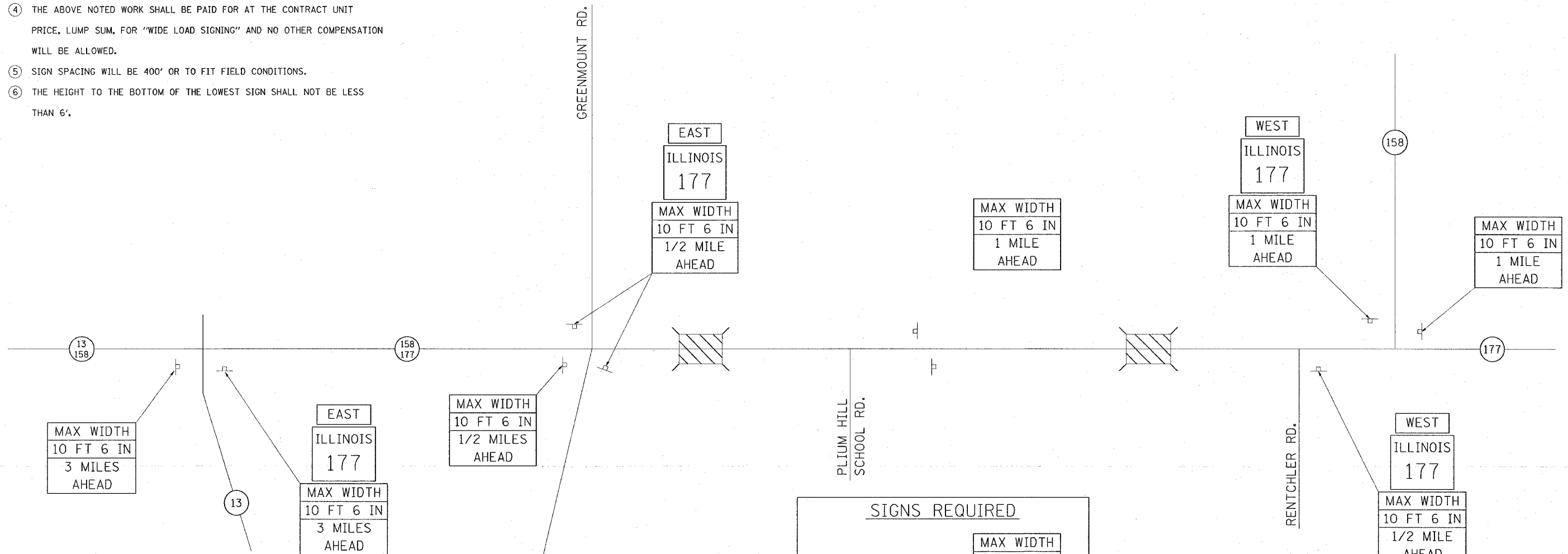
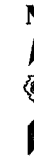

SIGNS REQUIRED			
EAST	(3)	MAX WIDTH 10 FT 6 IN 1/2 MILE AHEAD	(4)
WEST	(2)	MAX WIDTH 10 FT 6 IN 1 MILE AHEAD	(4)
ILLINOIS 177	(5)	MAX WIDTH 10 FT 6 IN 3 MILES AHEAD	(2)

REVISIONS	
NAME	DATE

ILLINOIS DEPARTMENT OF TRANSPORTATION  
**WIDE LOAD SIGNING**  
 FAU ROUTE 9251/FAS ROUTE 1848  
 SECTION 28-3BR-1, 28-4BR  
 ST. CLAIR COUNTY

PLOT DATE = 2/9/2006  
 FILE NAME = c:\nrc\secta\wd2408\plan\plan084.dgn  
 PLOT SCALE = 50,000 / IN.  
 REFERENCE = #REF#