USGS DATUM
5TH GA(1929)

F.A. RTE.	SECTION	COUNTY	TOTAL SHEETS	SHEET NO.
595	1 - 1	ROCK ISLAND	239	65
STA 79+00		TO STA 85+00		
FED. RD DIST. NO.	ILLINOIS	FED. AID PROJECT		
		CONTRACT # 84986		

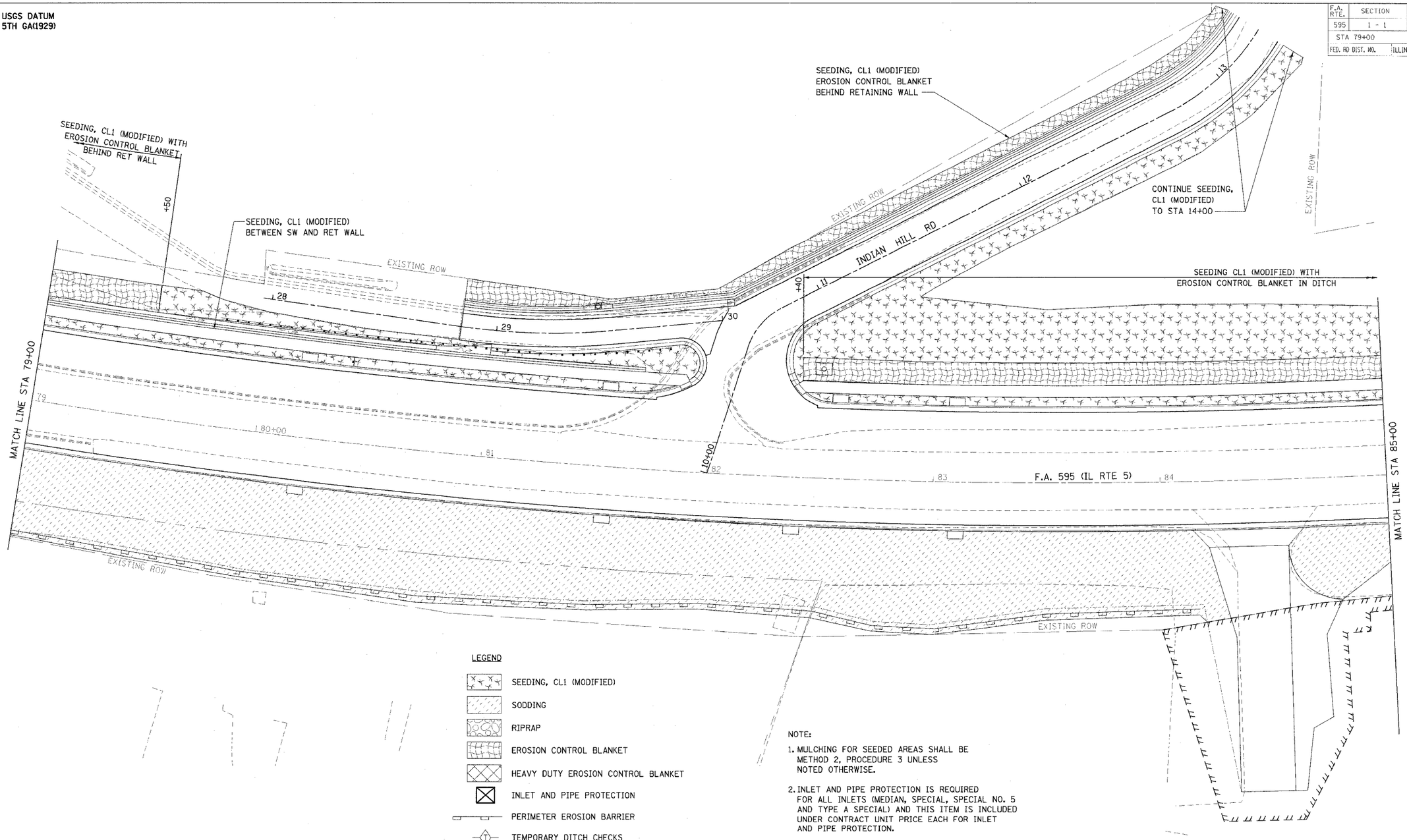

LEGEND

- SEEDING, CL1 (MODIFIED)
- SODDING
- RIPRAP
- EROSION CONTROL BLANKET
- HEAVY DUTY EROSION CONTROL BLANKET
- INLET AND PIPE PROTECTION
- PERIMETER EROSION BARRIER
- TEMPORARY DITCH CHECKS (SEE SCHEDULE FOR SPACING)

NOTE:

1. MULCHING FOR SEEDED AREAS SHALL BE METHOD 2, PROCEDURE 3 UNLESS NOTED OTHERWISE.
2. INLET AND PIPE PROTECTION IS REQUIRED FOR ALL INLETS (MEDIAN, SPECIAL, SPECIAL NO. 5 AND TYPE A SPECIAL) AND THIS ITEM IS INCLUDED UNDER CONTRACT UNIT PRICE EACH FOR INLET AND PIPE PROTECTION.

20 0 20 40 60 80 100
SCALE IN FEET

ILLINOIS PROFESSIONAL DESIGN FIRM NO. 184-001533

Stanley Consultants INC.
850 West Higgins Road, Suite 730, Chicago, Illinois 60631-2801
www.stanleygroup.com

REVISIONS	
NAME	DATE

ILLINOIS DEPARTMENT OF TRANSPORTATION

EROSION CONTROL
F.A. 595 (IL RTE 5)

SCALE: VERT. HORIZ.
DATE
DRAWN BY
CHECKED BY

P_AM | SURVEYED | PLOTTED | ALIGNMENT CHECKED | NOTE BOOK NO. | CADD FILE NAME | BY | DATE

PROFILE | SURVEYED | PLOTTED | GRADES CHECKED | NOTE BOOK NO. | STRUCTURE NOTATIONS CHKD | BY | DATE