

F.A.S. RTE.	SECTION	COUNTY	TOTAL SHEETS	SHEET NO.
567	04-00027-01-PV	MASON	79	4
STA.		TO STA.		
FED. ROAD DIST. NO.		ILLINOIS FED. AID PROJECT		

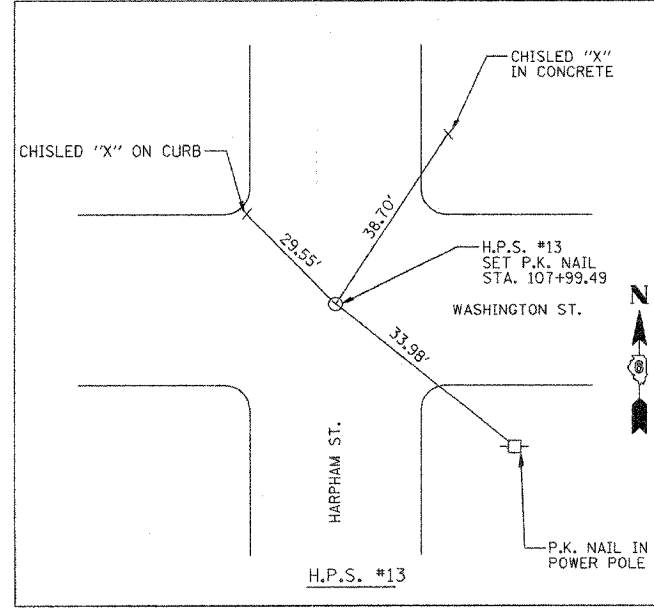
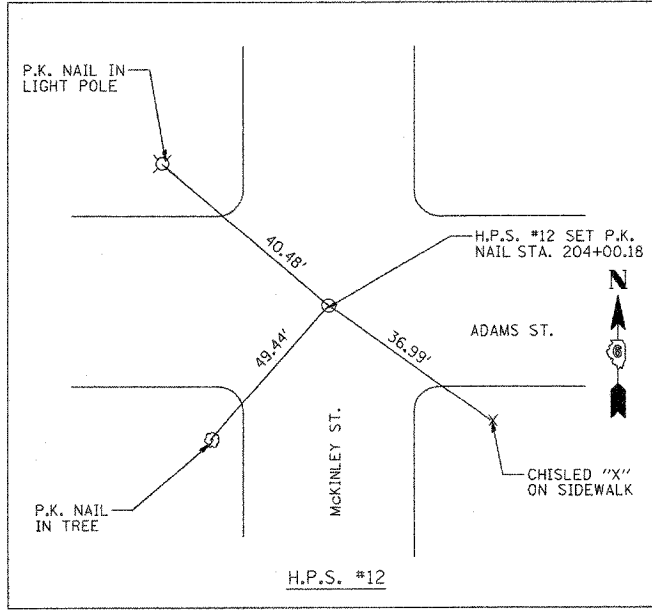
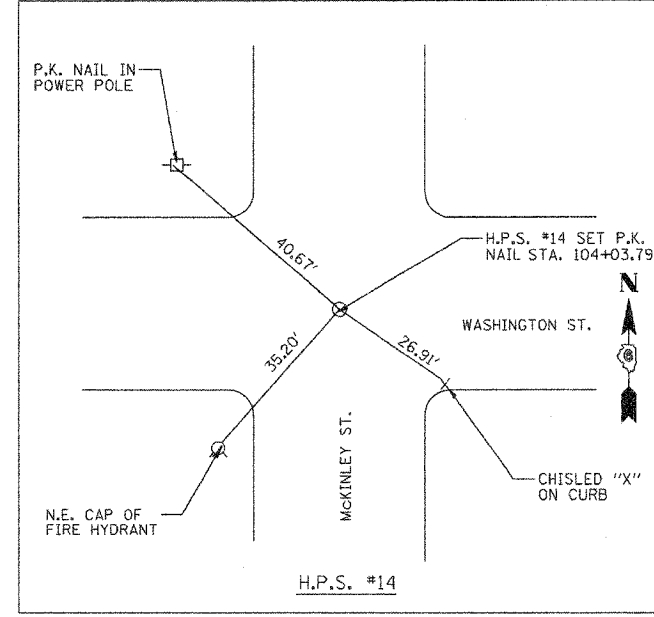
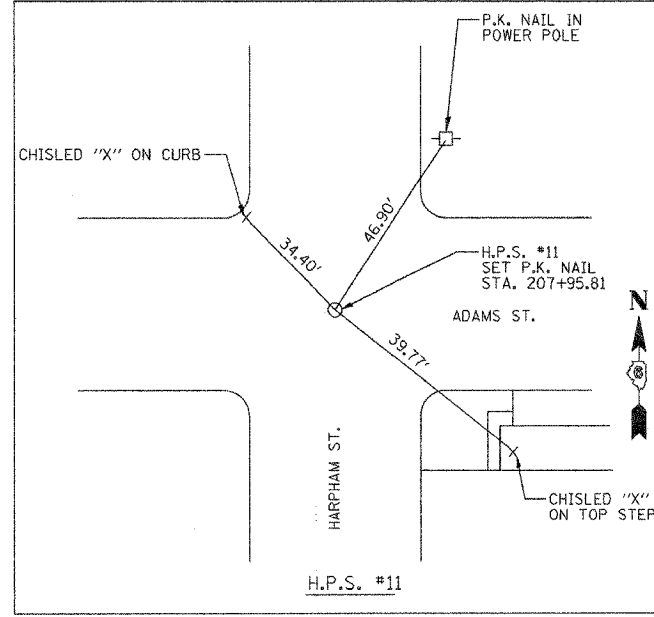
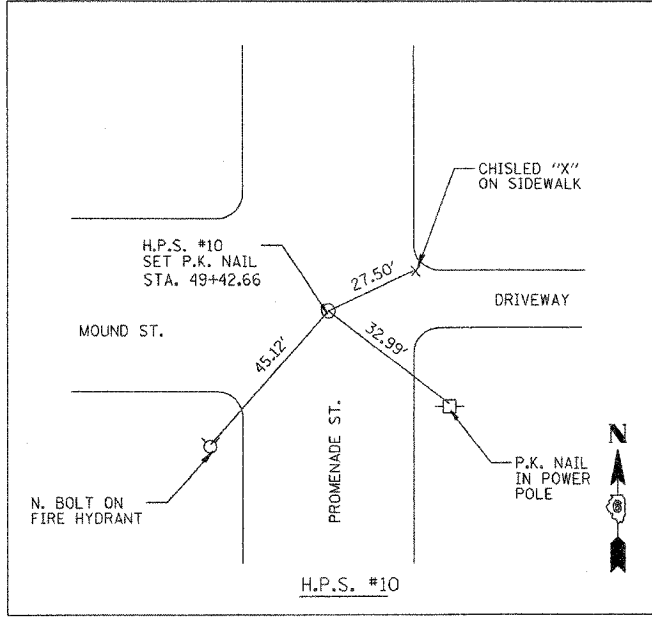

071:00:00 AM  
 22/06/2006 07:05 AM  
 57129

FILED	DATE
SET	6/04/05
LAYOUT	1/20/06
DRAWN	RYC
REVIEWED	11/18/05

REVISIONS		ILLINOIS DEPARTMENT OF TRANSPORTATION
NAME	DATE	
		PROMENADE STREET (C.H. 20) ALIGNMENT TIES

SCALE: VERT. \_\_\_\_\_  
 HORIZ. \_\_\_\_\_  
 DATE 1/20/06

DRAWN BY RDJ  
 CHECKED BY RYC