CONTRACT NO. 93406

F.A.S. RTE.	SECTION	COUNTY	TOTAL SHEETS	SHEET NO.
567	04-00027-01-PV	MASON	79	79
STA.		TO STA.		
FED. ROAD DIST. NO.	ILLINOIS	FED. AID PROJECT		

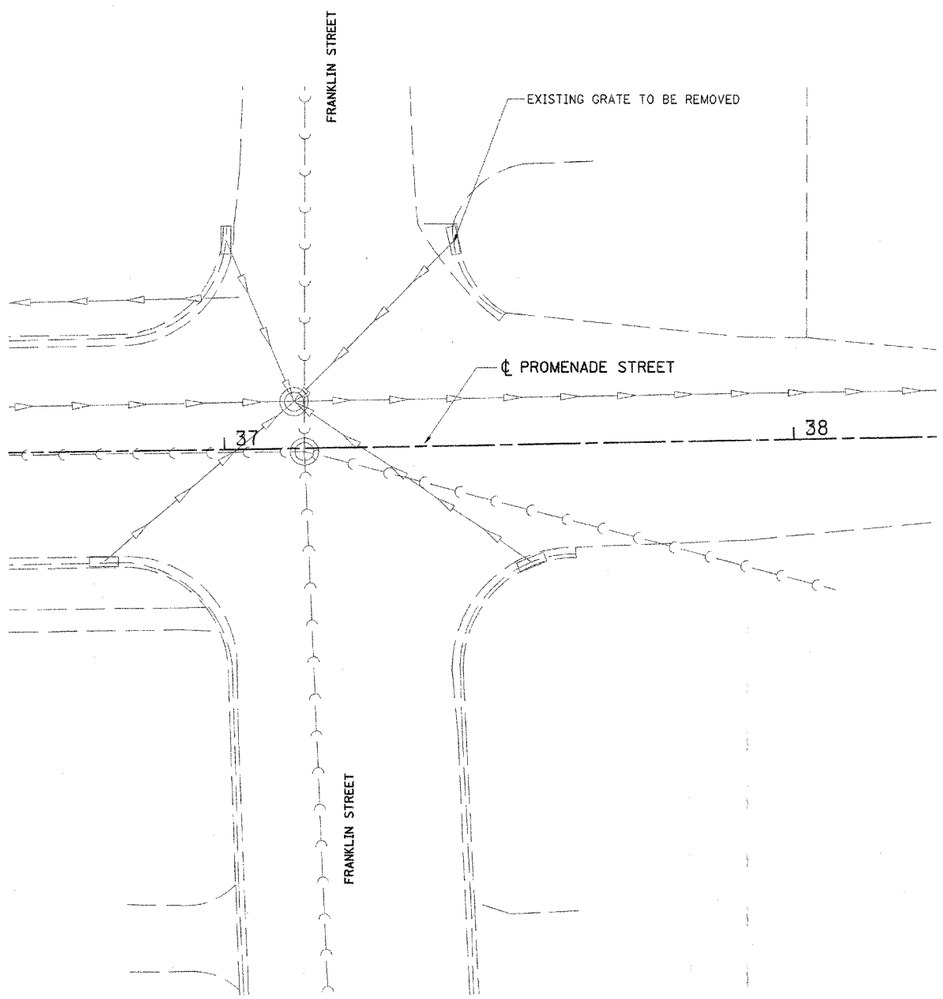

EXISTING PLAN

NW QUADRANT OF FRANKLIN STREET AND PROMENADE STREET

COST FOR REMOVAL TO BE INCLUDED IN COST OF GRATES, TYPE 8

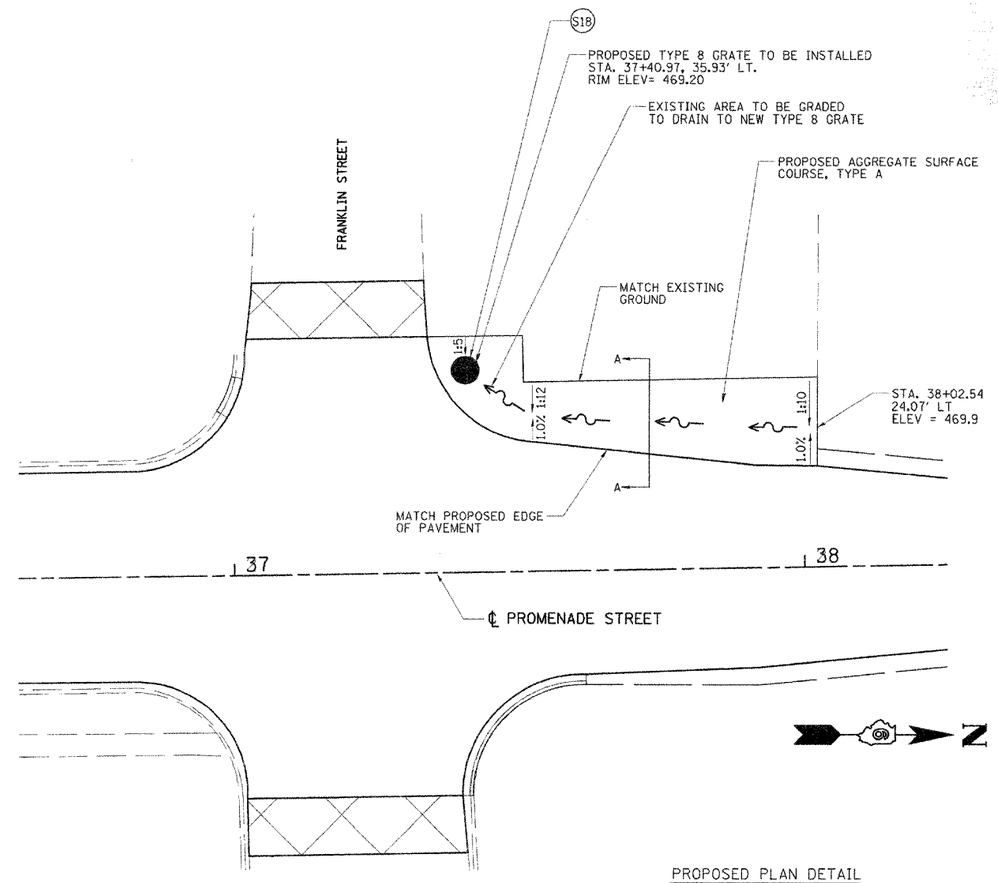

PROPOSED PLAN DETAIL

NW QUADRANT OF FRANKLIN STREET AND PROMENADE STREET

TO BE PAID FOR AS TYPE 8 GRATE
(GRADING AREA IS TO BE INCLUDED IN THE
COST OF GRATES, TYPE 8)

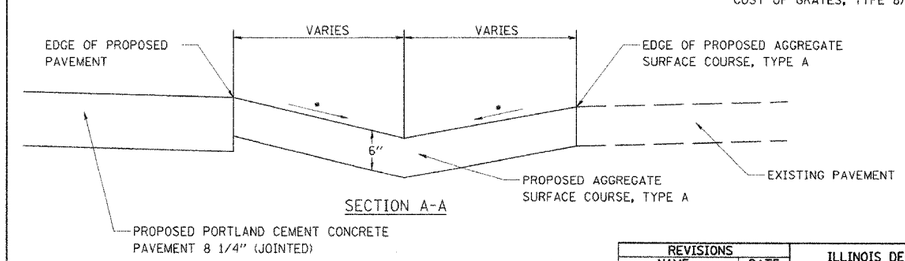

SECTION A-A

* SEE PLAN DETAIL

REVISIONS	
NAME	DATE

ILLINOIS DEPARTMENT OF TRANSPORTATION

PROMENADE STREET (C.H. 20)
MISCELLANEOUS ROADWAY DETAIL
FRANKLIN STREET DETAIL

SCALE: VERT.
HORIZ.
DATE 11/14/05

DRAWN BY RDJ
CHECKED BY RXC

LAYOUT	KET	8/04/05
DRAWN	TCJ	1/24/06
REVIEWED	RXC	2/03/06

02-24-19 PM
ROUTINE 02005
MAY 17 2006 03:34 PM