

F.A.S. RTE.	SECTION	COUNTY	TOTAL SHEETS	SHEET NO.
567	04-00027-01-PV	MASON	79	1

**MASON COUNTY
HIGHWAY DEPARTMENT**

**PROPOSED
SURFACE TRANSPORTATION/RURAL PROGRAM**

**PROMENADE STREET (C.H. 20) F.A.S. RTE 567
SECTION: 04-00027-01-PV
PROJECT: HD-RS-567-(112)
HAVANA, IL
ROADWAY RECONSTRUCTION /RESURFACING
MASON COUNTY
C-96-206-05**

UTILITY NOTE
THE LOCATIONS OF THOSE BURIED AND ABOVEGROUND UTILITIES SHOWN ARE APPROXIMATE, ARE SHOWN FOR CONTRACTOR INFORMATIONAL USE ONLY, AND ARE NOT TO BE REFERENCED FOR CONSTRUCTION PURPOSES. THE IMPLIED PRESENCE OR ABSENCE OF UTILITIES IS NOT TO BE CONSIDERED BY THE OWNER, ENGINEER, CONTRACTOR, OR SUBCONTRACTORS TO BE AN ACCURATE AND COMPLETE REPRESENTATION OF UTILITIES THAT MAY OR MAY NOT EXIST ON THE CONSTRUCTION SITE. BURIED AND ABOVEGROUND UTILITY LOCATION, IDENTIFICATION, AND MARKING ARE THE SOLE RESPONSIBILITY OF THE CONTRACTOR. REROUTING, DISCONNECTION, PROTECTION, ETC. OF ANY UTILITIES MUST BE COORDINATED BETWEEN THE CONTRACTOR, UTILITY COMPANY, AND OWNER. SITE SAFETY, INCLUDING THE AVOIDANCE OF HAZARDS ASSOCIATED WITH BURIED AND ABOVEGROUND UTILITIES, REMAIN THE SOLE RESPONSIBILITY OF THE CONTRACTOR.

**J.U.L.I.E.
JOINT UTILITY LOCATION INFORMATION FOR EXCAVATION
1-800-892-0123**
**COMMUNICATION LINE (NOT LOCATED BY J.U.L.I.E.)
DON HENDERSON (CITY OF HAVANA) 309-543-1108**

**FOR INDEX OF SHEETS, SEE SHEET NO. 2
FOR LIST OF STANDARDS, SEE SHEET NO. 2**

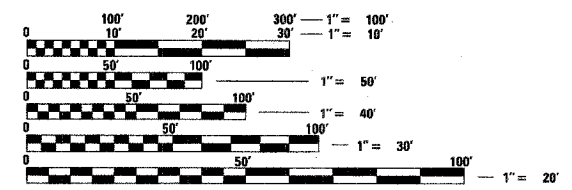
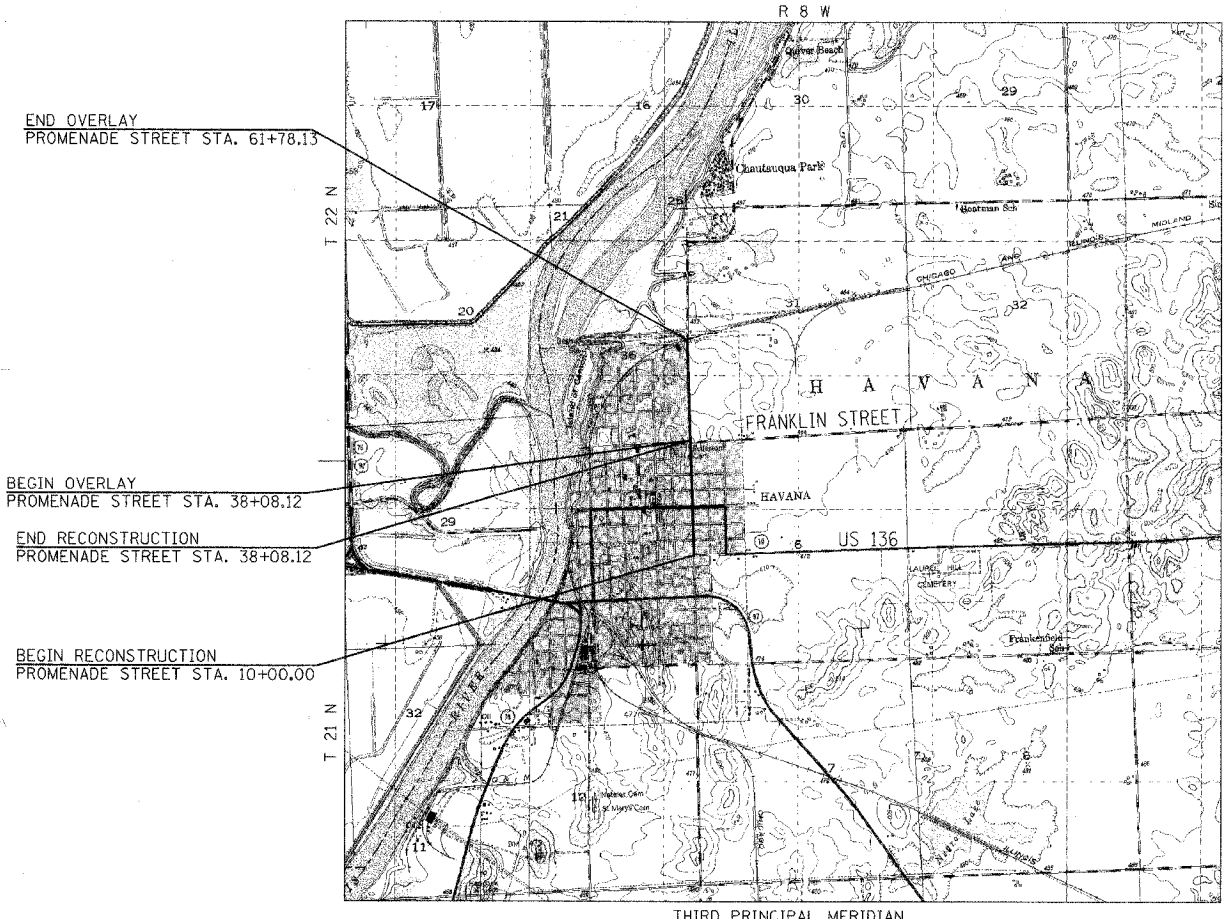
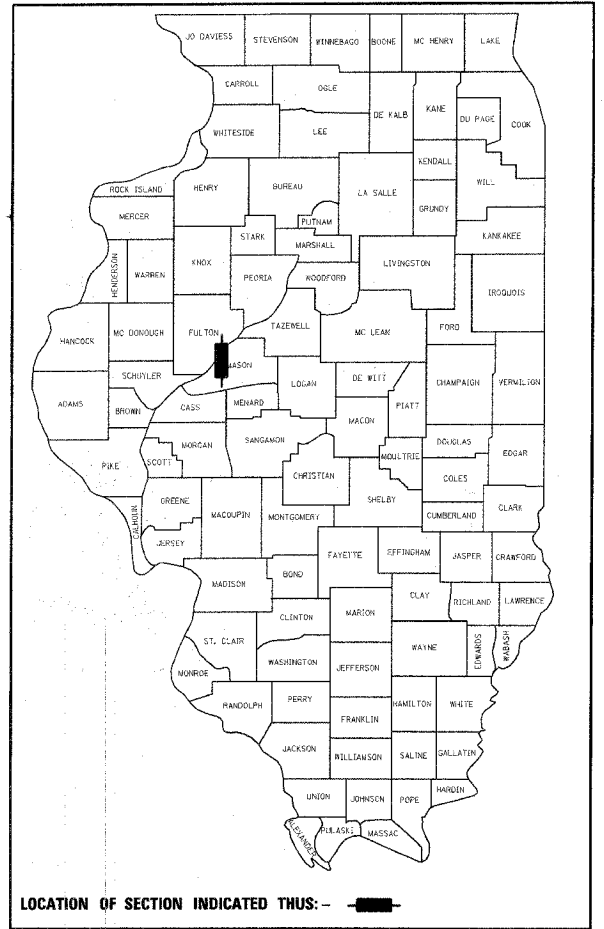

FULL SIZE PLANS HAVE BEEN PREPARED USING STANDARD ENGINEERING SCALES. REDUCED SIZED PLANS WILL NOT CONFORM TO STANDARD SCALES. IN MAKING MEASUREMENTS ON REDUCED PLANS, THE ABOVE SCALES MAY BE USED.

**DESIGN DESIGNATION : ADT = 8,710(25) COLLECTOR 4.04 (PCC-20)
COLLECTOR DESIGN SPEED = 30 MPH
GROSS LENGTH OF PROJECT = 5178.13 FT = 0.981 MI**

CONTRACT. NO 93406

**PAUL GUNTY
LICENSED PROFESSIONAL ENGINEER
ILLINOIS**
SIGNATURE: *Paul Gunt*
DATE SIGNED: 01/26/06
LIC. EXP. DATE: 11/30/07

APPROVED 1-26-06 20 06
William H. Papp PE.
COUNTY ENGINEER

PASSED 2-17-06 20 06
Jimmy Ford
DISTRICT SIX ENGINEER OF LOCAL ROADS & STREETS

PASSED FEB 14 20 06
W.R.J.
DISTRICT SIX ENGINEER OF CONSTRUCTION

RELEASING FOR BID BASED ON LIMITED REVIEW 2-17-06 20 06
Christine M Reed PE.
DEPUTY DIRECTOR OF HIGHWAYS, REGION FOUR ENGINEER

STATE OF ILLINOIS
DEPARTMENT OF TRANSPORTATION

PRINTED BY THE AUTHORITY OF THE STATE OF ILLINOIS



CAVOTI BOL 11/21/05 10:59:21 AM
DRAWN TIC 1/23/06 07:56:28 AM
REVIEWED DC 2/03/06 09:11:54 AM

INDEX OF SHEETS

- 1 COVER SHEET
- 2 INDEX OF SHEETS, LIST OF ILLINOIS DOT HIGHWAY STANDARDS, GENERAL NOTES, AND COMMITMENTS
- 3-4 ALIGNMENT TIES
- 5-10 SUMMARY OF QUANTITIES
- 11 EXISTING TYPICAL SECTIONS
- 12 PROPOSED TYPICAL SECTIONS
- 13-19 SCHEDULE OF QUANTITIES
- 20-29 PLAN AND PROFILE SHEETS - PROPOSED PROMENADE STREET
- 30-31 PLAN AND PROFILE SHEETS - ADAMS STREET STORM SEWER
- 32-52 SUGGESTED STAGES OF CONSTRUCTION, TRAFFIC CONTROL, AND DETOURS
- 53-56 SEDIMENT AND EROSION CONTROL PLAN
- 57-62 WATERLINES AND UTILITIES SHEETS
- 63-69 INTERSECTION ELEVATION, JOINTING, AND BUTT JOINT DETAIL SHEETS
- 70-74 PAVEMENT MARKING DETAILS
- 75 SIGNING DETAILS
- 76-79 MISCELLANEOUS ROADWAY DETAIL SHEETS

LIST OF ILLINOIS DOT HIGHWAY STANDARDS

- 000001-04 STANDARD SYMBOLS, ABBREVIATIONS AND PATTERNS
- 280001-02 TEMPORARY EROSION CONTROL SYSTEMS
- 420001-06 PAVEMENT JOINTS
- 420101-03 24' JOINTED PCC PAVEMENT
- 420111-01 PCC PAVEMENT ROUNDOUTS
- 424001-04 CURB RAMPS FOR SIDEWALKS
- 442201-01 CLASS C AND D PATCHES
- 602301-01 INLET, TYPE A
- 602306-01 INLET, TYPE B
- 602401-01 MANHOLE, TYPE A
- 602406-02 MANHOLE, TYPE A 72" DIAMETER
- 604001-02 FRAME AND LIDS TYPE 1
- 604006-02 FRAME AND GRATE TYPE 3
- 604036-01 GRATES, TYPE 8
- 606001-02 CONCRETE CURB TYPE B AND COMBINATION CONCRETE CURB AND GUTTER
- 701001-01 OFF-ROAD OPERATIONS, 2L 2W, MORE THAN 15' AWAY
- 701006-02 OFF-ROAD OPERATIONS, 2L 2W, 15' TO 24" FROM PAVEMENT EDGE
- 701201-02 DAY ONLY, FOR SPEEDS ≥ 45 MPH
- 701206-01 LANE CLOSURE, 2L 2W, NIGHT ONLY, FOR SPEEDS ≥ 45 MPH
- 701306-01 LANE CLOSURE, 2L 2W, SLOW MOVING OPERATIONS DAY ONLY OPERATIONS, FOR SPEEDS ≥ 45 MPH
- 701311-02 LANE CLOSURE, 2L 2W, MOVING OPERATIONS DAY ONLY
- 701501-03 URBAN LANE CLOSURE, 2L 2W, UNDIVIDED
- 701801-03 URBAN LANE CLOSURE, MULTILANE, 1W OR 2W, CROSSWALK OR SIDEWALK CLOSURE, FOR SPEEDS ≥ 45 MPH
- 702001-06 TRAFFIC CONTROL DEVICES
- 780001-01 TYPICAL PAVEMENT MARKINGS
- BLR22-4 TRAFFIC CONTROL DEVICES TWO-LANE, TWO-WAY, RURAL, OVER ONE DAY
- BLR24-1 MAILBOX TURNOUT FOR LOCAL ROADS

MIXTURE REQUIREMENTS

MIXTURE USE(S):	SUPERPAVE SURFACE	LEVELING BINDER
PG:	SBS-PG70-28	PG 64-22
RAPZ (MAX): **	0%	15%
DESIGN AIR VOIDS:	4.0% @ N DESIGN = 50	4.0% @ N DESIGN = 50
MIXTURE COMPOSITION (GRADATION MIXTURE)	IL 9.5 OR 12.5	IL 9.5
FRICTION AGGREGATE:	MIX D	N/A

GENERAL NOTES

1. THESE PLANS HAVE BEEN PREPARED USING STANDARD SYMBOLS AS INDICATED IN THESE PLANS, AND THEY SHALL TAKE PRECEDENCE OVER THOSE SHOWN ON STANDARD 000001 IF THERE IS A CONFLICT.
2. WHERE SECTION, SUB-SECTION, SUBDIVISION OR PROPERTY MONUMENTS ARE ENCOUNTERED, THE ENGINEER SHALL BE NOTIFIED BEFORE SUCH MONUMENTS ARE REMOVED. THE CONTRACTOR SHALL PROTECT AND CAREFULLY PRESERVE ALL PROPERTY MARKERS AND MONUMENTS UNTIL THE OWNER OR AUTHORIZED SURVEYOR OR AGENTS HAS WITNESSED OR OTHERWISE REFERENCED THEIR LOCATION.
3. UTILITY ADJUSTMENTS SHALL BE MADE BY THE UTILITY COMPANIES EXCEPT FOR THOSE THAT HAVE BEEN NOTED AS PAY ITEMS.
4. APPLICATION RATES FOR BITUMINOUS SURFACING ITEMS ARE AS FOLLOWS:

BITUMINOUS MATERIALS (PRIME COAT) ON AGGREGATE SURFACES	0.375GAL/SY
BITUMINOUS MATERIALS (PRIME COAT) ON BITUMINOUS SURFACES	0.075GAL/SY
AGGREGATE (PRIME COAT)	3LBS/SY
LEVELING BINDER AND BITUMINOUS CONCRETE SURFACE COURSE	112LBS/SY*IN
5. FERTILIZER NUTRIENTS SHALL BE APPLIED AT THE FOLLOWING RATES FOR SEEDING AREAS:

NITROGEN FERTILIZER NUTRIENTS	90LBS/ACRE
PHOSPHOROUS FERTILIZER NUTRIENTS	90LBS/ACRE
POTASSIUM FERTILIZER NUTRIENTS	90LBS/ACRE
MULCH, METHOD 1	2TONS/ACRE
6. FERTILIZER NUTRIENTS SHALL BE APPLIED AT THE FOLLOWING RATES FOR SODDING AREAS:

NITROGEN FERTILIZER NUTRIENTS	60LBS/ACRE
PHOSPHOROUS FERTILIZER NUTRIENTS	60LBS/ACRE
POTASSIUM FERTILIZER NUTRIENTS	60LBS/ACRE
7. FIVE FOOT TRANSITIONS SHALL BE USED TO MATCH PROPOSED ITEMS OF WORK TO EXISTING ITEMS IN THE FIELD, UNLESS OTHERWISE SHOWN. THE TRANSITIONS SHALL BE PAID FOR AT THE CONTRACT UNIT PRICE FOR THE PROPOSED ITEM OF WORK SPECIFIED.
8. THE ENGINEER SHALL BE THE SOLE JUDGE CONCERNING CURING TIME FOR THE VARIOUS BITUMINOUS LIFTS.
9. FOR STABILIZATION, ALL TYPE III BARRICADES SHALL REQUIRE A MINIMUM OF FOUR SANDBAGS PER BARRICADE.
10. ALL ELEVATIONS REFER TO U.S.G.S. MEAN SEA LEVEL DATUM.
11. SIGN LOCATIONS MAY VARY FROM THE STATIONS SHOWN ON THE PLANS IN ACCORDANCE WITH DIRECTIONS FROM THE ENGINEER AT THE TIME OF CONSTRUCTION. SIGN LOCATIONS MAY BE ADJUSTED IN THE FIELD TO AVOID ANY FOUND UTILITIES.
12. THE FOLLOWING UTILITY COMPANIES OWN UTILITIES ALONG THE PROJECT:
 - COMMUNICATIONS - FRONTIER COMMUNICATIONS, BRAD SMETANKO, 217-792-0205
 - COMMUNICATIONS - CASS COUNTY TELEPHONE, BRUCE CHILSTED, 217-452-7725
 - COMMUNICATIONS - GALLATIN RIVER COMMUNICATIONS, JAMES RICHARDSON, 309-477-0361
 - COMMUNICATIONS - CITY OF HAVANA, DON HENDERSON, 309-543-1108
 - (NOTE: THIS APPLIES TO THE PRIVATE COMMUNICATION LINE BETWEEN ADAMS STREET AND MAIN STREET ALONG THE EAST SIDE)
 - GAS AND ELECTRIC - AMEREN CIPS, RICHARD COMBS, 217-323-6438
 - SEWER AND WATER - CITY OF HAVANA, DON HENDERSON, 309-543-1108
13. COSTS ASSOCIATED WITH EARTH EXCAVATION FOR THE WORK PERFORMED IN THIS CONTRACT SHALL BE INCLUDED IN THE COST OF THE WORK BEING PERFORMED. IT IS ESTIMATED THE TOTAL VOLUME OF EARTH EXCAVATION TO LESS THAN 100 CUBIC YARDS.
14. THE POSSIBILITY EXISTS THERE MAY BE ARCHAEOLOGICAL ARTIFACTS WITHIN THE PROJECT LIMITS. THE CONTRACTOR SHALL CONTACT DAVID J. NOLAN AT 309-833-3097 48 HOURS IN ADVANCE OF ANY EXCAVATION / CONSTRUCTION COMMENCING NORTH OF WASHINGTON STREET. DAVID J. NOLAN WILL MONITOR EXCAVATION, AND IN THE EVENT ARTIFACTS ARE ENCOUNTERED, THE CONTRACTOR WILL CEASE ALL CONSTRUCTION ACTIVITIES AT THIS LOCATION UNTIL DAVID J. NOLAN CAN INVESTIGATE AND DOCUMENT/PROCESS THE ARTIFACTS THAT WERE ENCOUNTERED.
15. WATER VALVE BOXES TO BE ABANDONED UPON COMPLETION OF WATER LINE CONSTRUCTION ARE IDENTIFIED IN THE PLANS. VALVE BOXES THAT ARE ABANDONED PRIOR TO PAVING SHALL BE REMOVED TO A DEPTH OF 6" BELOW THE PAVEMENT SUBGRADE, AND THE REMAINING PORTION OF THE BOX SHALL BE FILLED WITH SAND. PARTIAL REMOVAL AND FILLING OF VALVE BOXES ABANDONED PRIOR TO PAVING WILL NOT BE MEASURED OR PAID SEPARATELY, BUT SHALL BE INCLUDED IN THE COST OF PAVEMENT REMOVAL.

STORM SEWER NOTES

1. STORM SEWER, RUBBER GASKET IS TO BE USED AT LOCATIONS WHERE THE WATERMAIN CROSSES BELOW THE SEWER, REGARDLESS OF VERTICAL SEPARATION OR WHERE THE BOTTOM OF THE WATERMAIN IS LESS THAN 1.5 FT. ABOVE THE TOP OF SEWER.
2. THE CONTRACTOR SHALL FIELD VERIFY THE EXACT LENGTH AND QUANTITY REQUIRED FOR STORM SEWERS, CATCH BASINS, PIPE CULVERTS, AND MANHOLES.
3. THE COST OF CONNECTING EXISTING STORM SEWER TO NEW DRAINAGE STRUCTURES SHALL BE INCLUDED IN THE COST OF THE NEW DRAINAGE STRUCTURE.
4. THE PAY ITEM, "FRAMES AND LIDS, TYPE 1, CLOSED LID," HAS BEEN ADDED TO THE CONTRACT FOR THE ENGINEER TO REPLACE EXISTING BROKEN OR DAMAGED "FRAMES AND LIDS, TYPE 1, CLOSED LID." LOCATIONS IN THE FIELD TO BE DETERMINED BY THE ENGINEER.

WATER MAIN NOTES

1. THE WATER MAIN WITH APPURTENANCES SHALL BE FURNISHED AND INSTALLED IN ACCORDANCE WITH DIVISION IV THE "STANDARD SPECIFICATIONS FOR WATER AND SEWER MAIN CONSTRUCTION IN ILLINOIS, FIFTH EDITION" DATED MAY 1996; HOWEVER IDOT PAY ITEMS HAVE BEEN USED TO DESCRIBE THE WORK.
2. THE CITY OF HAVANA SHALL PROVIDE FIRE HYDRANTS AND METER BOXES TO BE USED ON THIS PROJECT. THE CONTRACTOR SHALL CONTACT DON HENDERSON @ 309-548-1108 TO ARRANGE FOR DELIVERY.
3. WATER MAINS SHALL BE AMERICAN WATER WORKS ASSOCIATION (AWWA) C900 PVC PRESSURE CLASS 100 OR AWWA C905 PVC PRESSURE CLASS 160 WITH PUSH-ON OR RESTRAINED JOINTS. WATER SERVICE LINES SHALL BE AWWA C901 POLYETHYLENE PRESSURE PIPE OR TUBING, PRESSURE CLASS 200.
4. MINIMUM COVER OVER WATER MAINS SHALL BE 48".
5. HYDROSTATIC TESTING SHALL BE PERFORMED ACCORDING TO SECTION 7 OF AWWA C605 BASED ON A WORKING PRESSURE OF 62 PSI.
6. THE CONTRACTOR SHALL CONTACT AMEREN CIPS 10 WORKING DAYS PRIOR TO PERFORMING ANY EXCAVATION WORK FOR WATER LINE CONSTRUCTION FOR THE PURPOSE OF DETERMINING ANY POLE STABILIZATION REQUIREMENTS. THE CONTACT PERSON IS GARRY JOHNSON, P.E. AND CAN BE CONTACTED AT 217-414-7882.
7. BEDDING, HAUNCHING, AND INITIAL BACKFILL SHALL BE CA-11, CA-13, CA-16, FA-5, FA-6, OR FA-10. INITIAL BEDDING, HAUNCHING AND INITIAL BACKFILL SHALL BE INCLUDE IN THE COST OF WATER LINE OR WATER SERVICE LINE.

COMMITMENTS

1. ACCESS TO AT LEAST ONE OF THE TWO ENTRANCES LOCATED AT STA. 15+32.06 AND STA. 15+76.04 ALONG S.B. PROMENADE STREET (C.H. 20) SHALL BE PROVIDED AT ALL TIMES DURING CONSTRUCTION.

CONTRACT NO.				
F.A.S. RTE.	SECTION	COUNTY	TOTAL SHEETS	SHEET NO.
567	04-00027-01-PV	MASON	79	2
STA.		TO STA.		
FED. ROAD DIST. NO.		ILLINOIS FED. AID PROJECT		

REVISIONS		ILLINOIS DEPARTMENT OF TRANSPORTATION
NAME	DATE	
		PROMENADE STREET (C.H. 20) INDEX OF SHEETS, HIGHWAY STANDARDS, GENERAL NOTES

SCALE: VERT. HORIZ. DATE 02/01/06 DRAWN BY TCJ CHECKED BY RXC

01/21/01 PM
 02/14/2006
 9:11:58 AM
 LAYOUT
 KET
 B/04/05
 FJM
 2/07/06
 DRAWN
 REVIEWED
 2/02/06

F.A.S. RTE.	SECTION	COUNTY	TOTAL SHEETS	SHEET NO.
567	04-00027-01-PV	MASON	79	3
STA.		TO STA.		
FED. ROAD DIST. NO.	ILLINOIS FED. AID PROJECT			

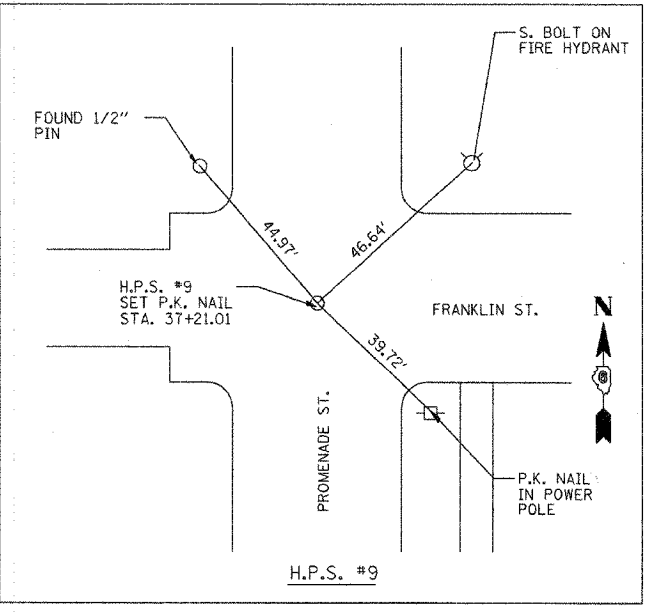
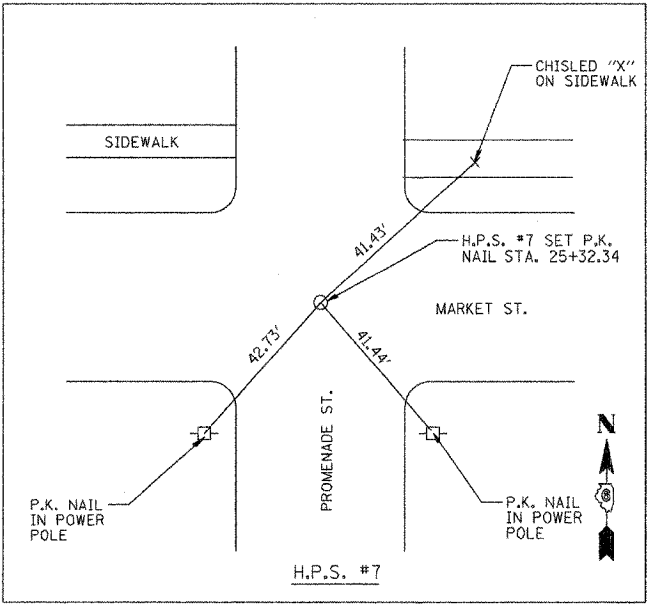
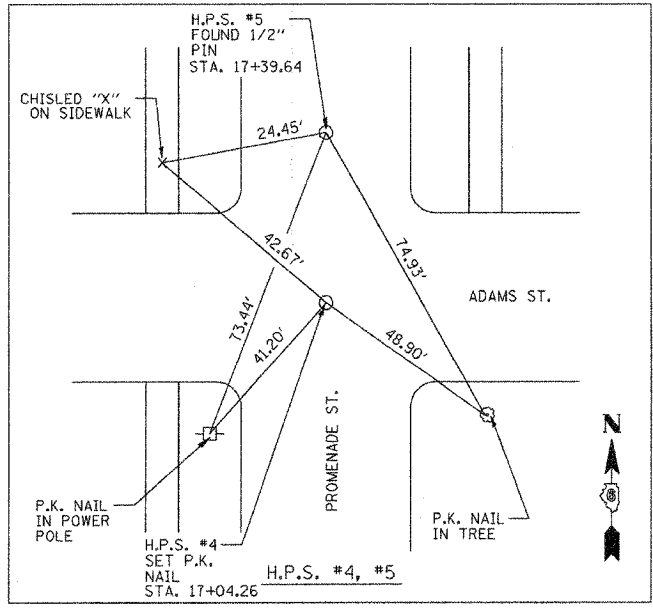
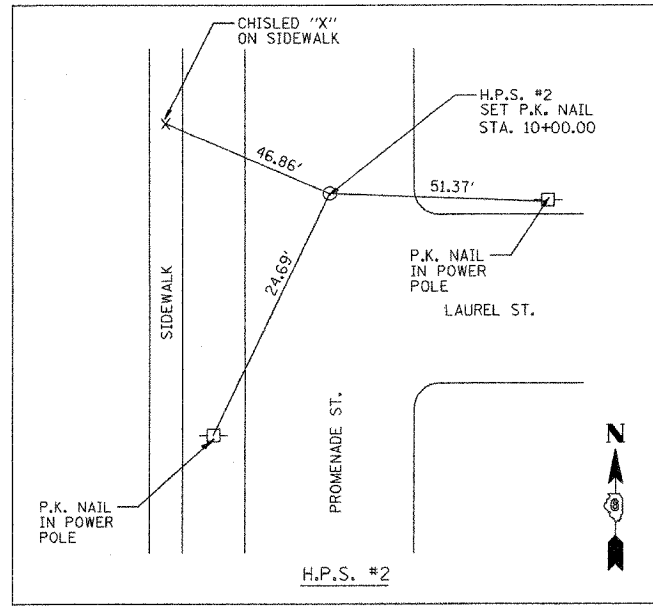
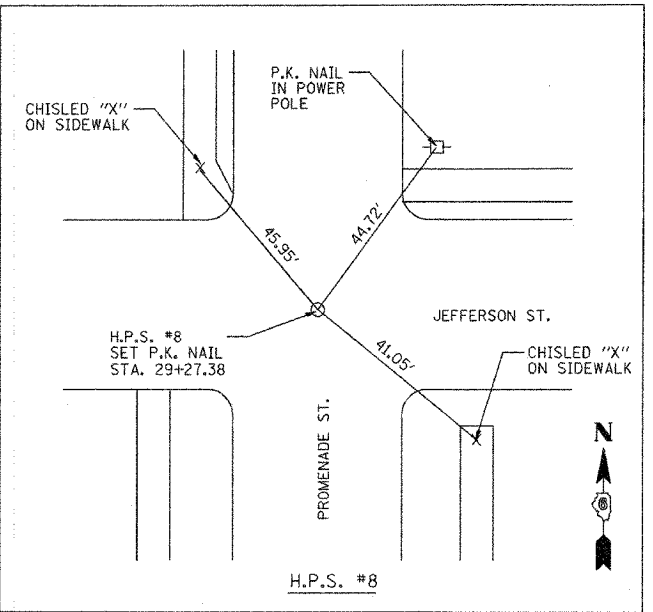
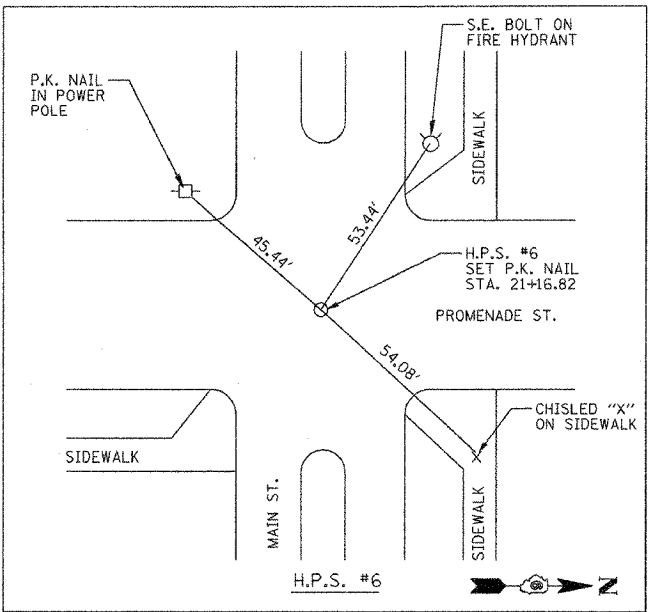
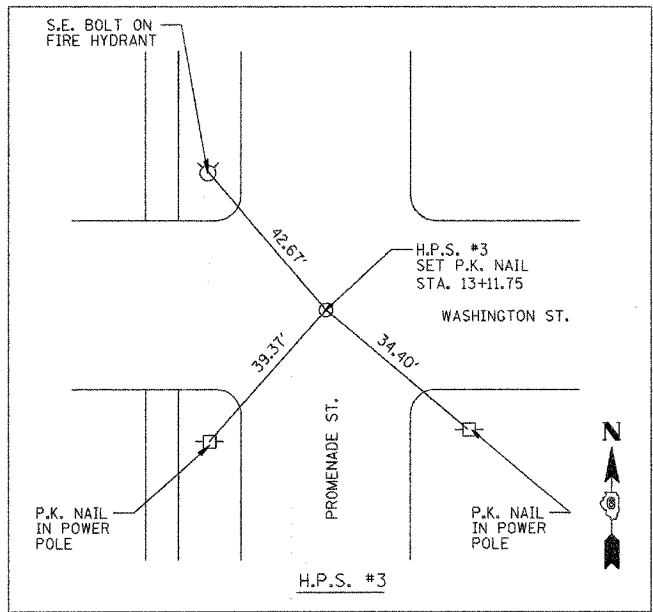
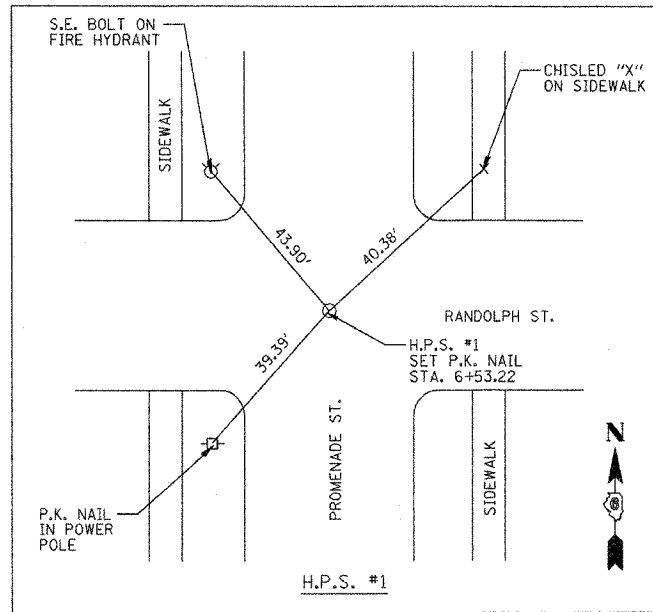
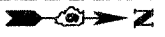

09:15:01 AM
 02/20/06 09:19 AM
 96 FILES

RET	8/04/05
RDJ	1/20/06
RXC	11/18/05

REVISIONS		ILLINOIS DEPARTMENT OF TRANSPORTATION
NAME	DATE	
		PROMENADE STREET (C.H. 20) ALIGNMENT TIES

SCALE: VERT. DATE 1/20/06
 DRAWN BY RDJ
 CHECKED BY RXC

F.A.S. RTE.	SECTION	COUNTY	TOTAL SHEETS	SHEET NO.
567	04-00027-01-PV	MASON	79	4
STA.		TO STA.		
FED. ROAD DIST. NO.		ILLINOIS FED. AID PROJECT		

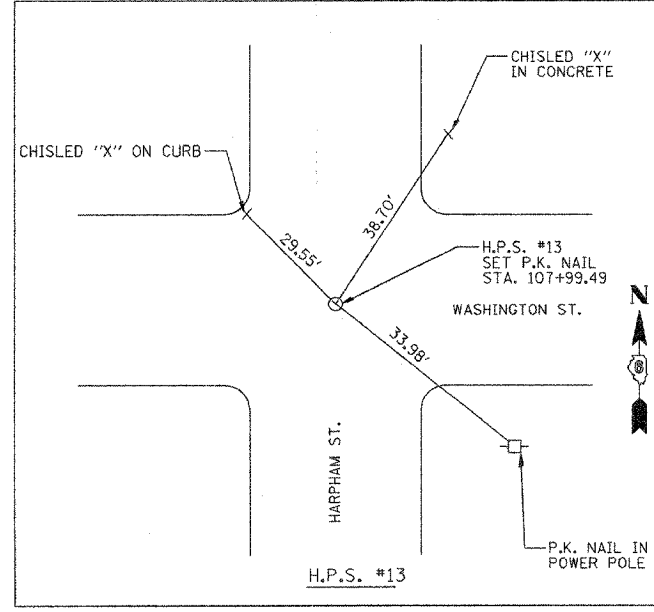
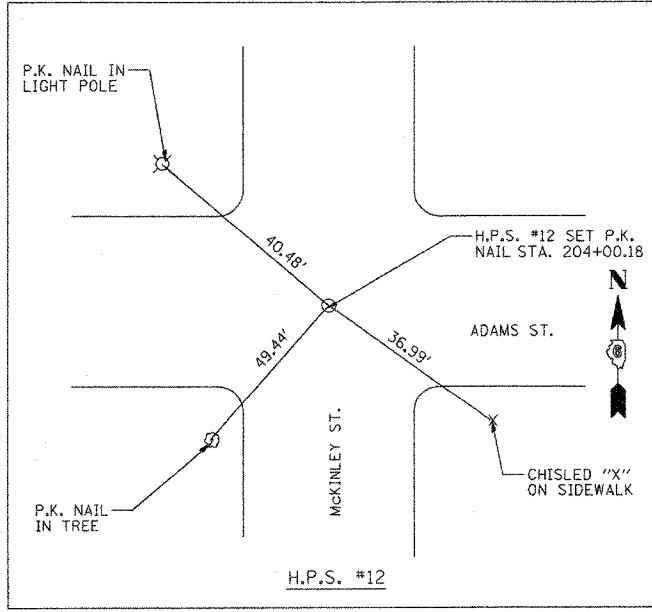
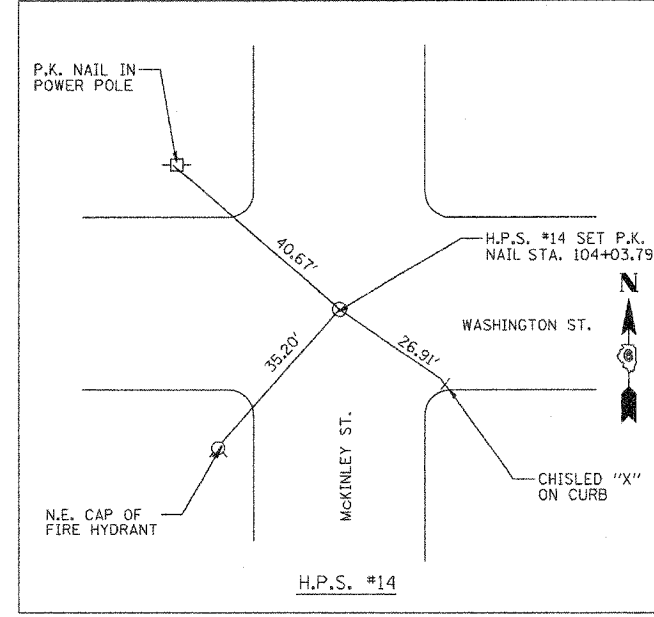
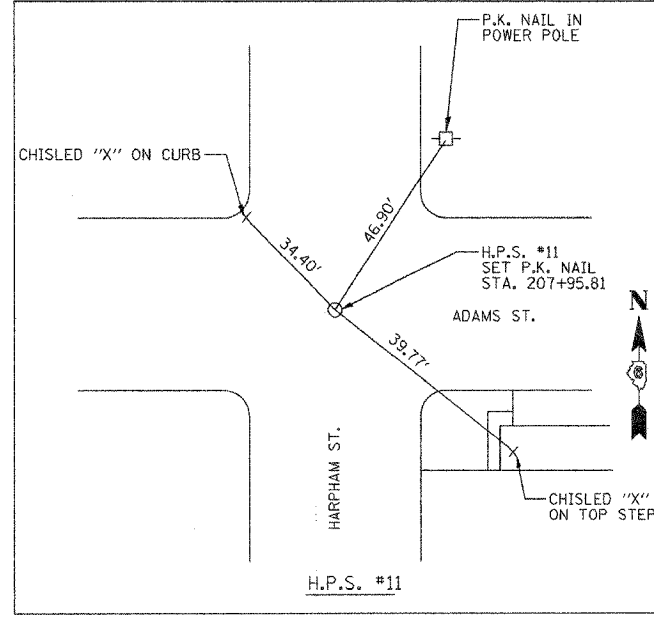
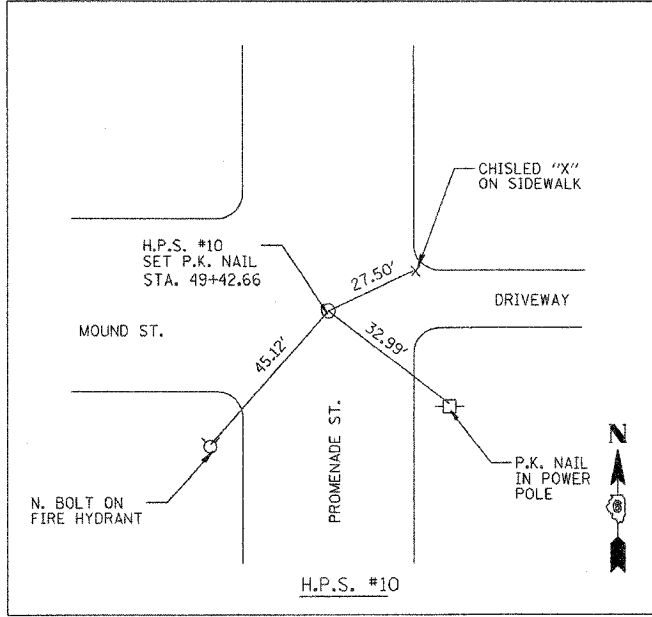

07/07/05 AM 09:05 AM
 22/06/2005
 57129

FILED	DATE	BY
SET	6/04/05	
LAYOUT	1/20/06	
DRAWN		
REVIEWED		

REVISIONS	
NAME	DATE

ILLINOIS DEPARTMENT OF TRANSPORTATION
 PROMENADE STREET (C.H. 20)
 ALIGNMENT TIES

SCALE: VERT. _____
 HORIZ. _____
 DATE 1/20/06

DRAWN BY RDJ
 CHECKED BY RYC

F.A.S. RTE.	SECTION	COUNTY	TOTAL SHEETS	SHEET NO.
547	04-00027-01-PV	MASON	79	5
STA.		TO STA.		
FED. ROAD DIST. NO.		ILLINOIS FED. AID PROJECT		

SUMMARY OF QUANTITIES

CODE NO.	ITEM	UNIT	TOTAL QUANTITY	MASON COUNTY			CITY OF HAVANA	
				I000	J000	SFTY-1A (1)	MFT (2)	LOCAL (3)
20100210	TREE REMOVAL (OVER 15 UNITS DIAMETER)	UNIT	20					20
20800150	TRENCH BACKFILL	CU YD	2204				1580	624
25000100	SEEDING, CLASS 1	ACRE	1.0					1.0
25000400	NITROGEN FERTILIZER NUTRIENT	POUND	100					100
25000500	PHOSPHORUS FERTILIZER NUTRIENT	POUND	100					100
25000600	POTASSIUM FERTILIZER NUTRIENT	POUND	100					100
25000700	AGRICULTURAL GROUND LIMESTONE	TON	2					2
25100110	MULCH, METHOD 1	TON	2					2
25200110	SODDING, SALT TOLERANT	SQ YD	847					847
25200200	SUPPLEMENTAL WATERING	UNIT	38					38
28000250	TEMPORARY EROSION CONTROL SEEDING	POUND	75					75
28000400	PERIMETER EROSION BARRIER	FOOT	1783					1783
28000500	INLET AND PIPE PROTECTION	EACH	32				16	16
31101000	SUB-BASE GRANULAR MATERIAL, TYPE B	TON	3035		3035			
40200100	AGGREGATE SURFACE COURSE, TYPE A	TON	51	51				
40600200	BITUMINOUS MATERIALS (PRIME COAT)	TON	10.4	10.4				
40600300	AGGREGATE (PRIME COAT)	TON	27.7	27.7				
40600980	BITUMINOUS SURFACE REMOVAL - BUTT JOINT	SQ YD	635	34	601			
40600990	TEMPORARY RAMP	SQ YD	38	38				

NOTES: (1) MASON COUNTY PEDESTRIAN RAMPS ON EXISTING CURBS
 (2) CITY OF HAVANA STORM SEWER
 (3) CITY OF HAVANA WATER MAIN

*SEE SPECIAL PROVISION

REVISIONS	
NAME	DATE

ILLINOIS DEPARTMENT OF TRANSPORTATION
 PROMENADE STREET (C.H. 20)
 SUMMARY OF QUANTITIES
 SCALE: VERT. DRAWN BY RDJ
 HORIZ. CHECKED BY RXC
 DATE 11/10/18

12:07:24 PM
 22/11/2006
 #FILE#
 LAYOUT 9/6/05
 DRAWN RDJ 11/10/18
 REVIEWED RXC 12/3/06

F.A.S. RTE.	SECTION	COUNTY	TOTAL SHEETS	SHEET NO.
567	04-00027-01-PV	MASON	79	6
STA.		TO STA.		
FED. ROAD DIST. NO.		ILLINOIS FED. AID PROJECT		

SUMMARY OF QUANTITIES

CODE NO.	ITEM	UNIT	TOTAL QUANTITY	MASON COUNTY			CITY OF HAVANA	
				I000	J000	SFTY-1A (1)	MFT (2)	LOCAL (3)
42000306	PORTLAND CEMENT CONCRETE PAVEMENT 8 1/4" (JOINTED)	SQ YD	13367		13367			
42300200	PORTLAND CEMENT CONCRETE DRIVEWAY PAVEMENT, 6 INCH	SQ YD	140					140
42300400	PORTLAND CEMENT CONCRETE DRIVEWAY PAVEMENT, 8 INCH	SQ YD	158					158
42400100	PORTLAND CEMENT CONCRETE SIDEWALK 4 INCH	SQ FT	6031		176	237		5619
42400800	DETECTABLE WARNINGS	SQ FT	99			99		
44000100	PAVEMENT REMOVAL	SQ YD	13367		13367			
44000200	DRIVEWAY PAVEMENT REMOVAL	SQ YD	435					435
44000500	COMBINATION CURB AND GUTTER REMOVAL	FOOT	635	547				88
44000600	SIDEWALK REMOVAL	SQ FT	6001		328.3			5618.3
*44001700	COMBINATION CONCRETE CURB AND GUTTER REMOVAL AND REPLACEMENT	FOOT	500		500			
44201785	CLASS D PATCHES, TYPE I, 12 INCH	SQ YD	8	4				4
44201789	CLASS D PATCHES, TYPE II, 12 INCH	SQ YD	28	28				
44201796	CLASS D PATCHES, TYPE IV, 12 INCH	SQ YD	84	84				
48101200	AGGREGATE SHOULDERS, TYPE B	TON	113	113				
*550A2320	STORM SEWERS, RUBBER GASKET, CLASS A, TYPE 1 12"	FOOT	65				56	9
*550A2520	STORM SEWERS, RUBBER GASKET, CLASS A, TYPE 2 12"	FOOT	734				715	19
*550A2540	STORM SEWERS, RUBBER GASKET, CLASS A, TYPE 2 18"	FOOT	414				387	27
*550A2580	STORM SEWERS, RUBBER GASKET, CLASS A, TYPE 2 30"	FOOT	776				776	
Δ56100500	WATER MAIN 4"	FOOT	107					107

NOTES: (1) MASON COUNTY PEDESTRIAN RAMPS ON EXISTING CURBS
 (2) CITY OF HAVANA STORM SEWER
 (3) CITY OF HAVANA WATER MAIN

*SEE SPECIAL PROVISION
 ΔSPECIALTY ITEMS

REVISIONS	
NAME	DATE

ILLINOIS DEPARTMENT OF TRANSPORTATION
 PROMENADE STREET (C.H. 20)
 SUMMARY OF QUANTITIES

SCALE: VERT.
 HORIZ.
 DATE 11/18/05

DRAWN BY RDJ
 CHECKED BY RXC

12:07:21 PM
 02/02/2006 12:07 PM
 #FILE#
 LAYOUT JLW 9/6/05
 DRAWN RDJ 11/10/05
 REVIEWED RC 2/3/06

F.A.S. RTE.	SECTION	COUNTY	TOTAL SHEETS	SHEET NO.
567.04-00027-01-PV	MASON	79	7	
STA.	TO STA.			
FED. ROAD DIST. NO.	ILLINOIS	FED. AID PROJECT		

SUMMARY OF QUANTITIES

CODE NO.	ITEM	UNIT	TOTAL QUANTITY	MASON COUNTY			CITY OF HAVANA	
				I000	J000	SFTY-1A (1)	MFT (2)	LOCAL (3)
Δ56100600	WATER MAIN 6"	FOOT	3041					3041
Δ56200200	WATER SERVICE LINE 3/4"	FOOT	110					110
Δ56200300	WATER SERVICE LINE 1"	FOOT	10					10
Δ56200700	WATER SERVICE LINE 2"	FOOT	20					20
Δ 56400500	FIRE HYDRANTS TO BE REMOVED	EACH	4					4
60218400	MANHOLES, TYPE A, 4'-DIAMETER, TYPE 1 FRAME, CLOSED LID	EACH	3				2	1
60221100	MANHOLES, TYPE A, 5'-DIAMETER, TYPE 1 FRAME, CLOSED LID	EACH	1				1	
60223800	MANHOLES, TYPE A, 6'-DIAMETER, TYPE 1 FRAME, CLOSED LID	EACH	2				2	
• 60224075	MANHOLES, TYPE A, 6'-DIAMETER	EACH	1				1	
60235700	INLETS, TYPE A, TYPE 3 FRAME AND GRATE	EACH	3				2	1
60240220	INLETS, TYPE B, TYPE 3 FRAME AND GRATE	EACH	5				4	1
60255500	MANHOLES TO BE ADJUSTED	EACH	23				23	
60260100	INLETS TO BE ADJUSTED	EACH	6				6	
60266600	VALVE BOXES TO BE ADJUSTED	EACH	5		5			
60402210	GRATES, TYPE 8	EACH	1					1
60406100	FRAMES AND LIDS, TYPE 1, CLOSED LID	EACH	12				12	
60500040	REMOVING MANHOLES	EACH	4				3	1
60500050	REMOVING CATCH BASINS	EACH	4				4	
60500060	REMOVING INLETS	EACH	5				3	2

NOTES: (1) MASON COUNTY PEDESTRIAN RAMPS ON EXISTING CURBS
 (2) CITY OF HAVANA STORM SEWER
 (3) CITY OF HAVANA WATER MAIN

*SEE SPECIAL PROVISION
 Δ SPECIALTY ITEMS

REVISIONS		ILLINOIS DEPARTMENT OF TRANSPORTATION
NAME	DATE	
		PROMENADE STREET (C.H. 20) SUMMARY OF QUANTITIES

SCALE: VERT. _____
 HORIZ. _____
 DATE: 11/10/05

DRAWN BY: RDJ
 CHECKED BY: RXC

12/07/17 PM 12:07 PM
 FILE 8
 LAYOUT: JW 9/6/05
 DRAWN: RDJ 11/10/18
 REVIEWED: RXC 2/3/06

F.A.S. RTE.	SECTION	COUNTY	TOTAL SHEETS	SHEET NO.
567	04-00027-01-PV	MASON	79	8
STA.		TO STA.		
FED. ROAD DIST. NO.		ILLINOIS FED. AID PROJECT		

SUMMARY OF QUANTITIES

CODE NO.	ITEM	UNIT	TOTAL QUANTITY	MASON COUNTY			CITY OF HAVANA	
				1000	J000	SFTY-1A (1)	MFT (2)	LOCAL (3)
60609800	COMBINATION CONCRETE CURB AND GUTTER, TYPE M-6.18	FOOT	664		576.3			87.7
67100100	MOBILIZATION	L SUM	1	0.30	0.30		0.20	0.20
• 70103700	TRAFFIC CONTROL COMPLETE	L SUM	1	0.30	0.30		0.20	0.20
70300100	SHORT-TERM PAVEMENT MARKING	FOOT	1038	1038				
70300625	TEMPORARY PAINT PAVEMENT MARKING LINE 4"	FOOT	9292	9292				
70301000	WORK-ZONE PAVEMENT MARKING REMOVAL	SQ FT	1552	1552				
Δ 78001110	PAINT PAVEMENT MARKING - LINE 4"	FOOT	14646	14646				
Δ 78001130	PAINT PAVEMENT MARKING - LINE 6"	FOOT	786		786			
Δ 78001180	PAINT PAVEMENT MARKING - LINE 24"	FOOT	228		228			
• X0322256	TEMPORARY INFORMATION SIGNING	SQ FT	784		784			
• X0322791	FILL EXISTING SANITARY SEWERS	CU YD	8				8	
• X0322903	SAW CUTTING, (FULL DEPTH)	FOOT	5649		5649			
Δ • X0323449	REMOVE EXISTING WATER VALVE	EACH	3					3
Δ • X0323951	GATE VALVES, 4"	EACH	2					2
• X4066524	POLYMERIZED BITUMINOUS CONCRETE SURFACE COURSE, SUPERPAVE, MIX "D", N50	TON	940	940				
• X4066765	LEVELING BINDER (MACHINE METHOD), SUPERPAVE N50	TON	38	38				
• X4420500	TEMPORARY PAVEMENT PATCH	SQ YD	934				763	171
Δ • X5640150	FIRE HYDRANT ASSEMBLY COMPLETE	EACH	5					5
• X7015000	CHANGEABLE MESSAGE SIGN	CAL MO	12		12			

NOTES: (1) MASON COUNTY PEDESTRIAN RAMPS ON EXISTING CURBS
 (2) CITY OF HAVANA STORM SEWER
 (3) CITY OF HAVANA WATER MAIN

•SEE SPECIAL PROVISION
 Δ SPECIALTY ITEMS

REVISIONS	
NAME	DATE

ILLINOIS DEPARTMENT OF TRANSPORTATION
 PROMENADE STREET (C.H. 20)
 SUMMARY OF QUANTITIES

SCALE: VERT. DRAWN BY RDJ
 HORIZ. CHECKED BY RXC
 DATE 11/10/18

02:39:11 PM
 02/02/2006 02:38 PM
 #FILES
 LAYOUT 9/6/05
 DRAWN RDJ 11/10/18
 REVIEWED RXC 2/3/06

F.A.S. RTE.	SECTION	COUNTY	TOTAL SHEETS	SHEET NO.
567	04-00027-01-PV	MASON	79	9
STA.		TO STA.		
FED. ROAD DIST. NO.		ILLINOIS FED. AID PROJECT		

SUMMARY OF QUANTITIES

CODE NO.	ITEM	UNIT	TOTAL QUANTITY	MASON COUNTY			CITY OF HAVANA	
				I000	J000	SFTY-1A (1)	MFT (2)	LOCAL (3)
•XX001135	PAVEMENT PATCHING SPECIAL	SQ YD	824				682	142
•XX002816	TEMPORARY LINE STOPPER, 4 INCH	EACH	1					1
Δ •XX002982	GATE VALVES, 6"	EACH	16					16
Δ •XX004040	DOMESTIC WATER METER TO BE RELOCATED	EACH	1					1
Δ •XX004690	CONNECTION TO EXISTING WATER MAINS "A" (NON PRESSURE)	EACH	1					1
Δ •XX004691	CONNECTION TO EXISTING WATER MAINS "B" (NON PRESSURE)	EACH	1					1
Δ •XX004692	CONNECTION TO EXISTING WATER MAINS "C" (NON PRESSURE)	EACH	1					1
Δ •XX004693	CONNECTION TO EXISTING WATER MAINS "D" (NON PRESSURE)	EACH	1					1
Δ •XX004694	CONNECTION TO EXISTING WATER MAINS "E" (NON PRESSURE)	EACH	1					1
Δ •XX005450	STORM SEWER WATER MAIN QUALITY 12"	FOOT	68					68
Δ •XX005891	WATER SERVICE RECONNECTIONS	EACH	30					30
•Z0000990	AGGREGATE FOR TEMPORARY ACCESS	TON	544		344			200
•Z0013798	CONSTRUCTION LAYOUT	L SUM	1	0.30	0.30		0.20	0.20
•Z0013825	CONTROLLED LOW-STRENGTH MATERIAL	CU YD	32				32	
•Z0014900	CURB STOPS 3/4"	EACH	31					31
•Z0015000	CURB STOPS 1"	EACH	2					2
•Z0057000	SANITARY SEWER 10"	FOOT	21				21	
+ Z0076600	TRAZAVES	HOUR	500	500				
Δ XX006535	SANITARY SEWERS, WATER MAIN QUALITY 12"	FOOT	26					26
Δ XX006536	WATER SERVICE LINE 1" (BORED)	FOOT	58					58

NOTES: (1) MASON COUNTY PEDESTRIAN RAMPS ON EXISTING CURBS
 (2) CITY OF HAVANA STORM SEWER
 (3) CITY OF HAVANA WATER MAIN

•SEE SPECIAL PROVISION
 + Y080
 Δ SPECIALTY ITEMS

REVISIONS		ILLINOIS DEPARTMENT OF TRANSPORTATION
NAME	DATE	
		PROMENADE STREET (C.H. 20) SUMMARY OF QUANTITIES

SCALE: VERT. DATE 11/10/18
 HORIZ. DATE 11/10/18
 DRAWN BY RDJ
 CHECKED BY RXC

12:07:18 PM 02/02/2006 12:07 PM
 #FILE#
 LAYOUT JUN 9/6/05
 DRAWN ROJ 11/10/18
 REVIEWED RXC 2/3/06

F.A.S. RTE.	SECTION	COUNTY	TOTAL SHEETS	SHEET NO.
561	04-00027-01-PV	MASON	79	10
STA.		TO STA.		
FED. ROAD DIST. NO.		ILLINOIS	FED. AID PROJECT	

SUMMARY OF QUANTITIES

CODE NO.	ITEM	UNIT	TOTAL QUANTITY	MASON COUNTY			CITY OF HAVANA	
				I000	J000	SFTY-1A (1)	MFT (2)	LOCAL (3)
Δ • X006537	WATER SERVICE LINE 3/4" (BORED)	FOOT	725					725
Δ • X006538	WATER MAIN 6" (BORED)	FOOT	159					159
Δ • X006539	WATER MAIN 6" IN CASING (OPEN TRENCH)	FOOT	170					170

- SEE SPECIAL PROVISION
- Δ SPECIALTY ITEMS

- NOTES: (1) MASON COUNTY PEDESTRIAN RAMPS ON EXISTING CURBS
 (2) CITY OF HAVANA STORM SEWER
 (3) CITY OF HAVANA WATER MAIN

REVISIONS		ILLINOIS DEPARTMENT OF TRANSPORTATION
NAME	DATE	
		PROMENADE STREET (C.H. 20) SUMMARY OF QUANTITIES SCALE: VERT. HORIZ. DATE 11/10/18
		DRAWN BY RDJ
		CHECKED BY RXC

12:07:05 PM
 02/02/2006 12:07 PM
 FILE #
 LAYOUT: JLV 9/6/05
 DRAWN: ROL 11/10/18
 REVIEWED: RYC 2/3/06

F.A.S. RTE.	SECTION	COUNTY	TOTAL SHEETS	SHEET NO.
567	04-00027-01-PV	MASON	79	11
STA.	TO STA.			
FED. ROAD DIST. NO.	ILLINOIS FED. AID PROJECT			

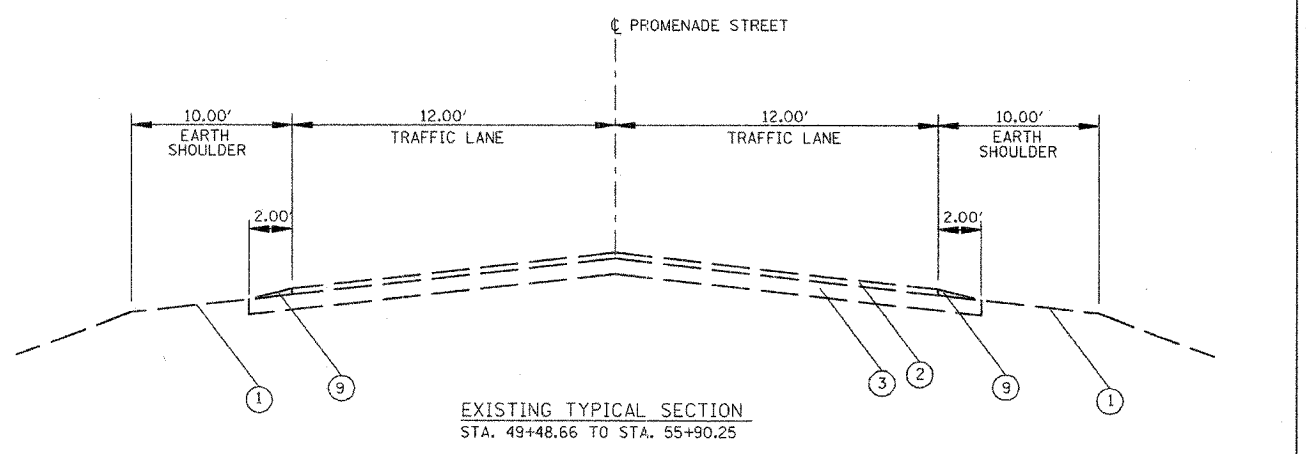
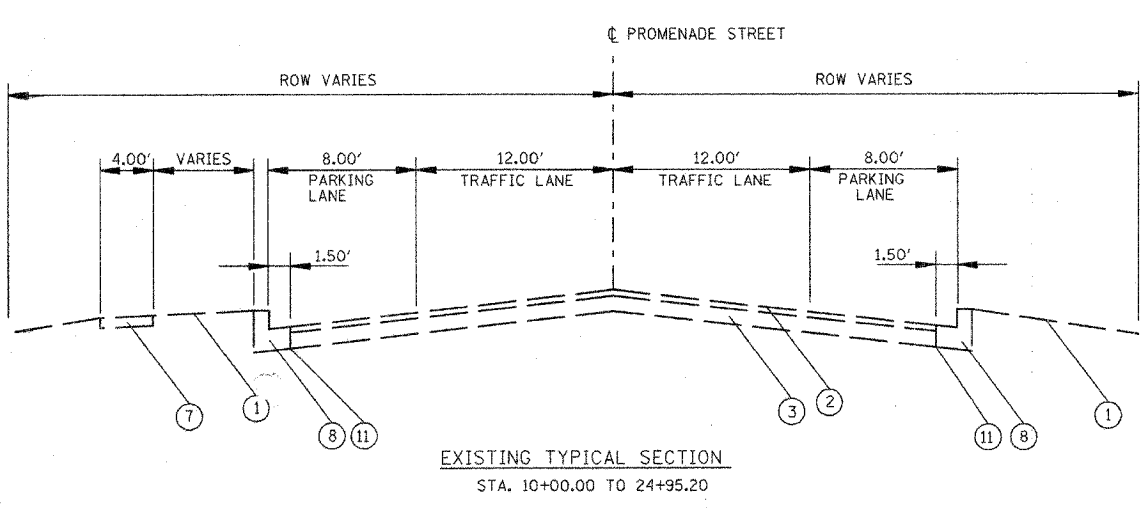
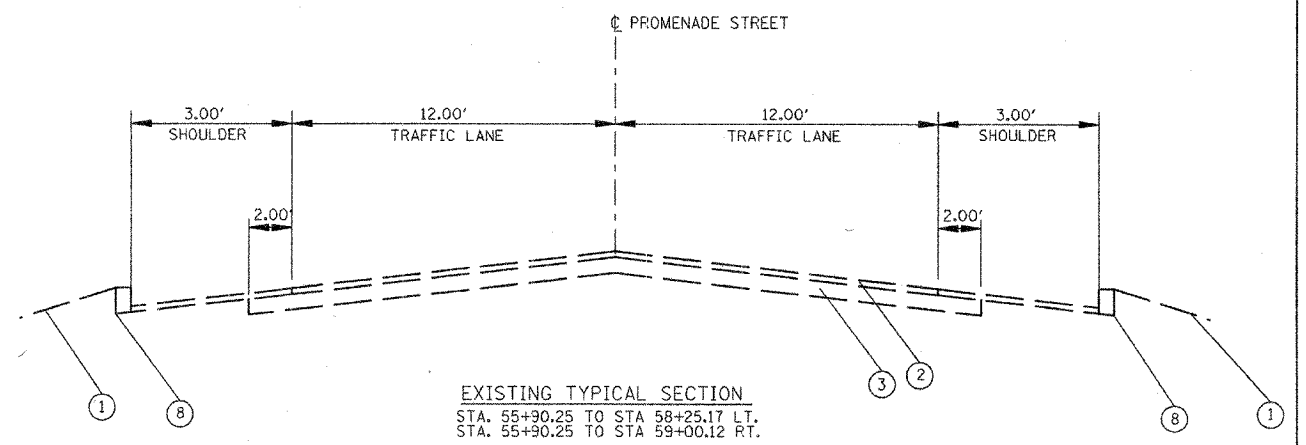
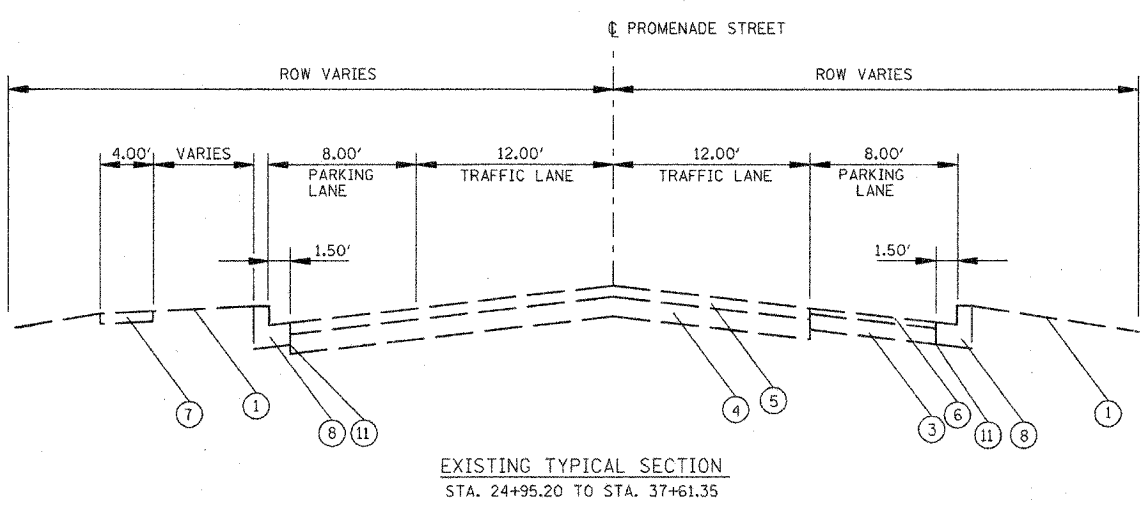
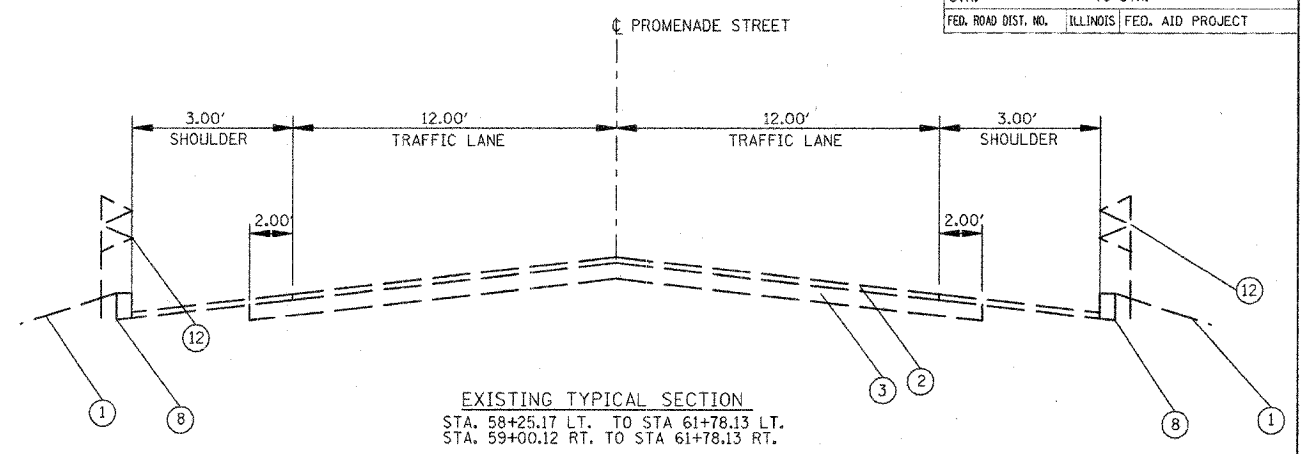
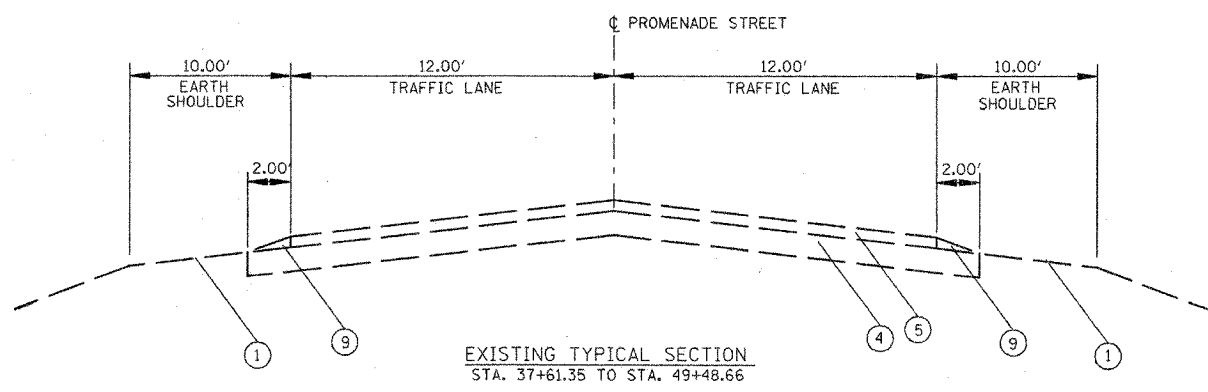

EXISTING LEGEND

- ① EXISTING GROUND
- ② EXISTING BITUMINOUS SURFACE TREATMENT, CLASS A, SUBCLASS A-3
- ③ EXISTING SOIL CEMENT BASE COURSE - 6.50"
- ④ EXISTING 8" AGGREGATE SUBBASE
- ⑤ EXISTING 3" BITUMINOUS SURFACE
- ⑥ EXISTING 2" BITUMINOUS SURFACE
- ⑦ EXISTING 4" CONCRETE SIDEWALK
- ⑧ EXISTING CONCRETE CURB AND GUTTER, TYPE 5 (MODIFIED)
- ⑨ EXISTING AGGREGATE SHOULDER
- ⑩ EXISTING BITUMINOUS CURB
- ⑪ SAW CUT EXISTING EDGE OF PAVEMENT
- ⑫ EXISTING GUARDRAIL

REVISIONS	
NAME	DATE

ILLINOIS DEPARTMENT OF TRANSPORTATION
PROMENADE STREET (C.H. 20)
 EXISTING TYPICAL SECTIONS
 SCALE: VERT. NTS
 DATE 8/04/05
 DRAWN BY RDJ
 CHECKED BY RXC

3:40:57 PM
 8/11/06
 03-48 PM
 LAYOUT
 8/04/05
 1/23/06
 2/03/06
 RDJ
 RXC

F.A.S. RTE.	SECTION	COUNTY	TOTAL SHEETS	SHEET NO.
567	04-00027-01-PV	MASON	79	72
STA.	TO STA.			
FED. ROAD DIST. NO.	ILLINOIS	FED. AID PROJECT		

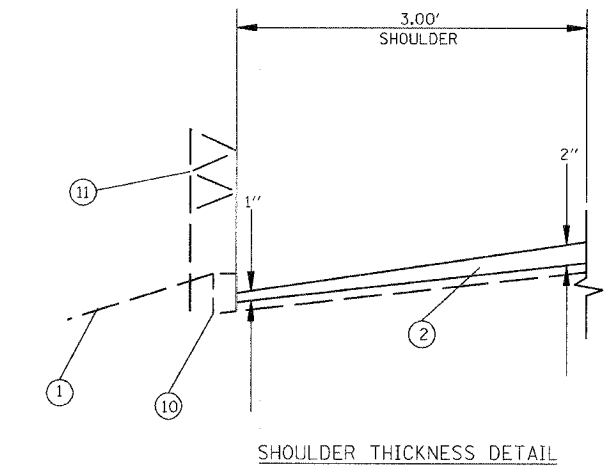
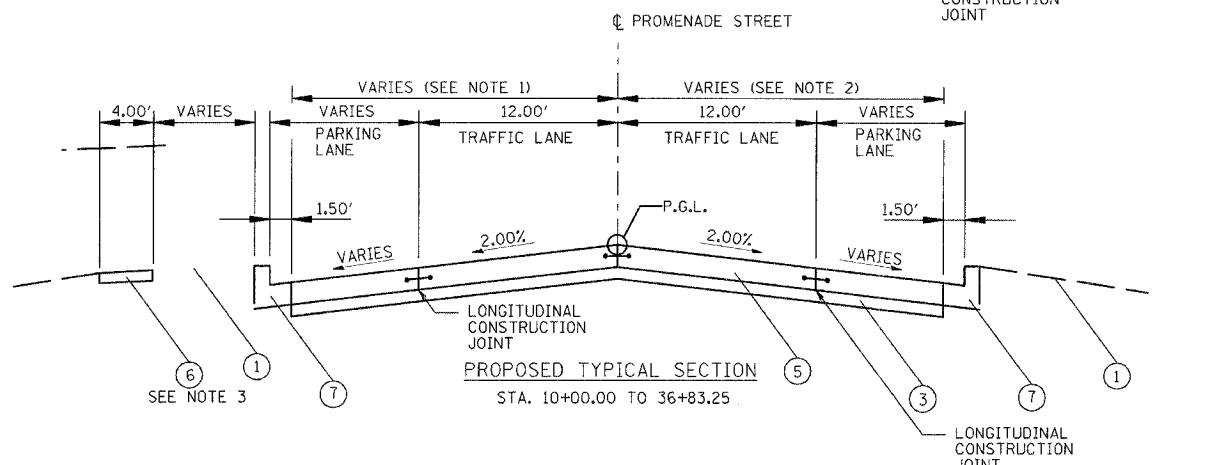
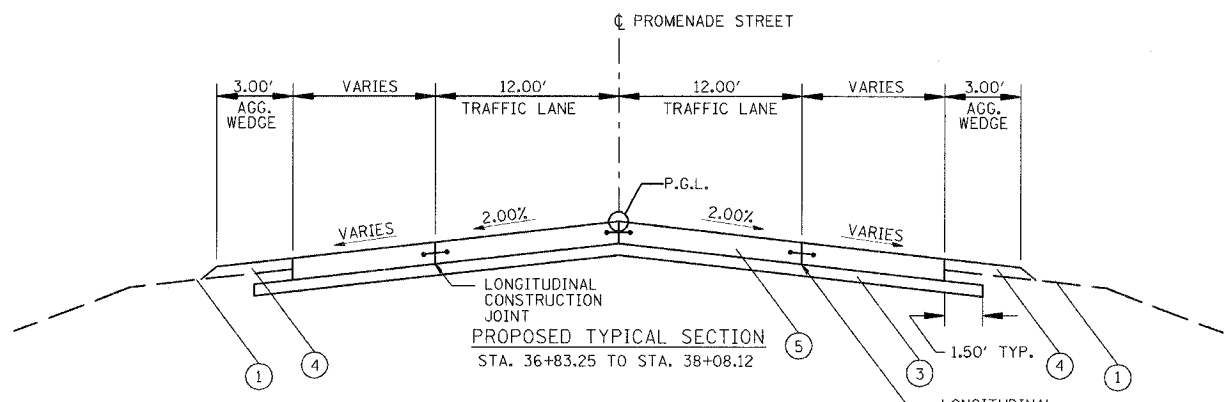
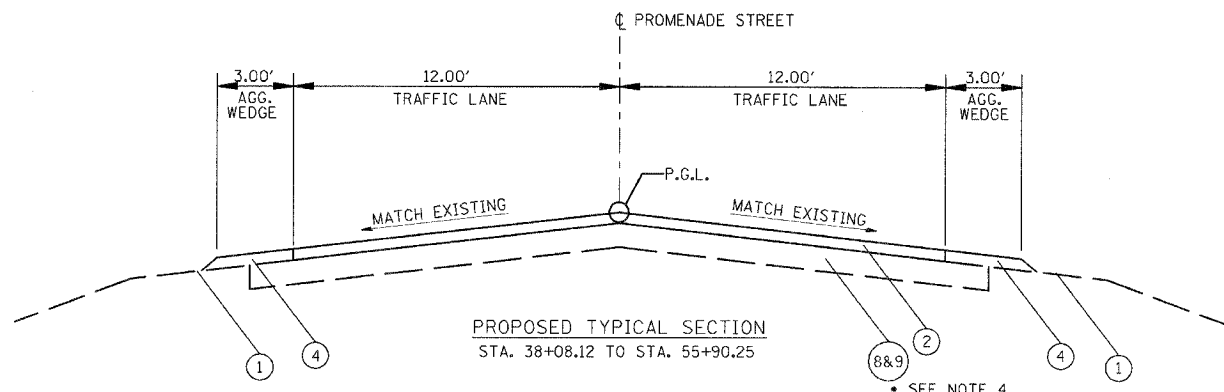
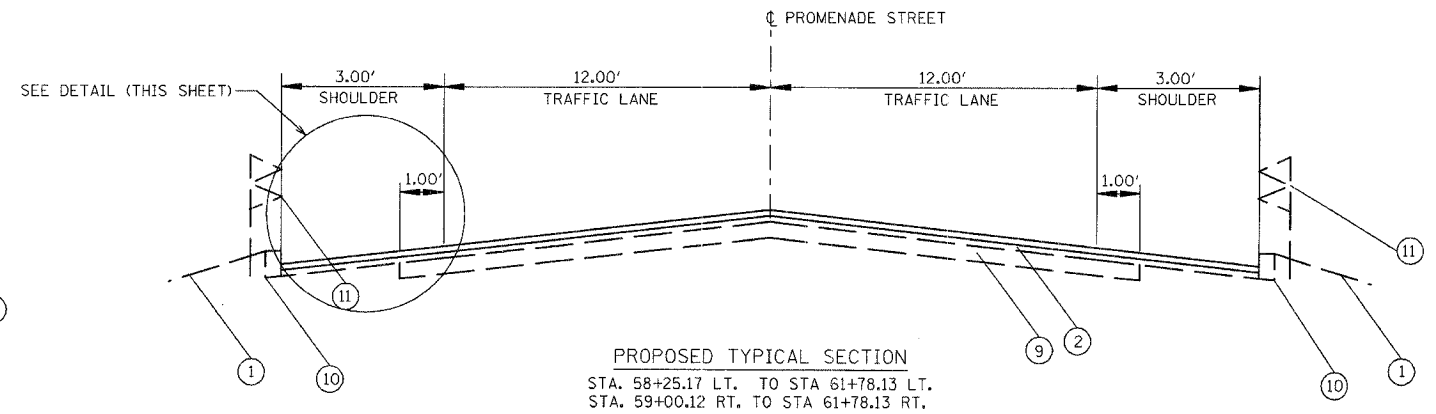
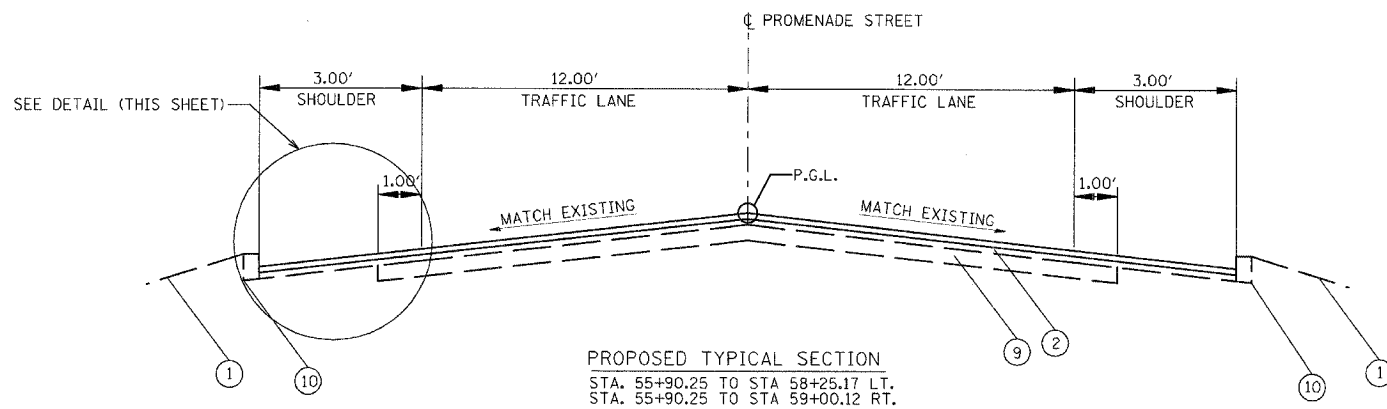

PROPOSED LEGEND

- ① EXISTING GROUND
- ② PROPOSED POLYMERIZED BITUMINOUS CONCRETE SURFACE COURSE, SUPERPAVE, MIX "D", N50 2"
- ③ PROPOSED SUBBASE GRANULAR MATERIAL, TYPE B 4"
- ④ PROPOSED AGGREGATE SHOULDER, TYPE B
- ⑤ PROPOSED PORTLAND CEMENT CONCRETE PAVEMENT
- ⑥ PROPOSED PORTLAND CEMENT CONCRETE SIDEWALK 4"
- ⑦ EXISTING CONCRETE CURB AND GUTTER, TYPE 5 (MODIFIED)
- ⑧ EXISTING 8" AGGREGATE SUBBASE W/ BITUMINOUS SURFACE (CLASS A/ CLASS I)
- ⑨ EXISTING SOIL CEMENT BASE COURSE - 6.50"
- ⑩ EXISTING BITUMINOUS CURB
- ⑪ EXISTING GUARDRAIL

STRUCTURAL DESIGN TRAFFIC:	YEAR	2015
PV =	88	SU = 4 MU = 8
ROAD / STREET CLASSIFICATION:	CLASS	II
PERCENT OF STRUCTURAL DESIGN TRAFFIC IN DESIGN LANE:	P =	50 S = 50 M = 50
TRAFFIC FACTOR:	ACTUAL TF =	4.04 AC TYPE =
	MINIMUM TF =	3.00
PG GRADE:	BINDER =	SURFACE = 8 1/4" PCCP JOINTED W/ 1 1/2" DOWELS @ 15' MAX. JT. SPACING
SUBGRADE SUPPORT RATING:	SSR =	POOR (STA. 10+00.00 TO 38+08.12)
	SSR =	(STA. TO)

- NOTES:
- 18.00' FROM STA 10+00 TO STA 12+69.10
INTERSECTION CONSTRUCTION FROM STA 12+69.10 TO STA 13+47.56
18.25' FROM STA 13+47.56 TO STA 16+65.27
INTERSECTION CONSTRUCTION FROM STA 16+65.27 TO STA 17+46.42
18.50' FROM STA 17+46.42 TO STA 20+65.09
INTERSECTION CONSTRUCTION FROM STA 20+65.09 TO STA 21+64.32
18.50' FROM STA 21+64.32 TO STA 24+92.32
INTERSECTION CONSTRUCTION FROM STA 24+92.32 TO STA 25+77.00
18.50' FROM STA 25+77.00 TO STA 28+88.31
INTERSECTION CONSTRUCTION FROM STA 28+88.31 TO STA 29+68.21
18.50' FROM STA 29+68.21 TO STA 36+83.25
 - 19.00' FROM STA 10+00 TO STA 12+92.03
INTERSECTION CONSTRUCTION FROM STA 12+92.03 TO STA 13+51.71
18.25' FROM STA 13+51.71 TO STA 16+65.28
INTERSECTION CONSTRUCTION FROM STA 16+65.28 TO STA 17+45.72
18.25' FROM STA 17+45.72 TO STA 20+65.09
INTERSECTION CONSTRUCTION FROM STA 20+65.09 TO STA 21+64.32
18.50' FROM STA 21+64.32 TO STA 24+92.12
INTERSECTION CONSTRUCTION FROM STA 24+92.12 TO STA 25+71.31
18.50' FROM STA 25+71.31 TO STA 28+87.83
INTERSECTION CONSTRUCTION FROM STA 28+87.83 TO STA 29+97.47
18.50' FROM STA 29+97.47 TO STA 36+83.25
 - SEE PCC SIDEWALK 4" SCHEDULE FOR NEW PCC SIDEWALK 4" LOCATIONS
 - ⑧ ENDS AT STATION 49+48.66 AND ⑨ BEGINS

REVISIONS	
NAME	DATE

ILLINOIS DEPARTMENT OF TRANSPORTATION
PROMENADE STREET (C.H. 20)
PROPOSED TYPICAL SECTIONS

SCALE: VERT. NTS
HORIZ.
DATE 8/04/05
DRAWN BY RDJ
CHECKED BY RXC

01:22:30 PM
02/14/2006, 01:22 PM
FILES
LAYOUT KET B/04/05
DRAWN ICI 1/23/06
REVISED RXI 2/03/06

F.A.S. RTE.	SECTION	COUNTY	TOTAL SHEETS	SHEET NO.
567	04-00027-01-PV	MASON	79	13
STA.		TO STA.		
FED. ROAD DIST. NO.		ILLINOIS	FED. AID PROJECT	

ROADWAY REMOVAL AND DRAINAGE REMOVAL SCHEDULE

LOCATION						BITUMINOUS SURFACE REM - BUTT JOINT	PAVEMENT REMOVAL	COMB CONC CURB AND GUTTER REM	REMOVING MANHOLES	REMOVING CATCH BASINS	REMOVING INLETS	LOCATION						BITUMINOUS SURFACE REM - BUTT JOINT	PAVEMENT REMOVAL	COMB CONC CURB AND GUTTER REM	REMOVING MANHOLES	REMOVING CATCH BASINS	REMOVING INLETS		
						(SQ YD)	(SQ YD)	(FOOT)	(EACH)	(EACH)	(EACH)							(SQ YD)	(SQ YD)	(FOOT)	(EACH)	(EACH)	(EACH)		
PROMENADE STREET												ADAMS STREET													
RT STA	9+25.52	TO	RT STA	9+40.31				22.0				STA	203+86.39	10.31'	RT								1		
STA	9+32.48	37.92'	RT							1		SUBTOTAL												1	
RT STA	9+83.82	TO	RT STA	9+95.01				22.0				PROMENADE STREET (DUE TO WATER MAIN)													
STA	9+92.60	21.32'	RT							1		LT STA	6+73.74	TO	LT STA	6+83.88				19.0					
STA	9+94.00	TO	STA	10+00.00	25							LT STA	12+86.63	TO	LT STA	12+88.14				2.1					
STA	9+97.11	21.50'	RT							1		LT STA	16+81.69	TO	LT STA	16+83.76				2.8					
STA	10+00.00	TO	STA	12+69.10	1116							LT STA	17+27.90	TO	LT STA	17+30.56				2.8					
LT STA	12+88.14	TO	LT STA	12+91.32				22.0				LT STA	20+67.90	TO	LT STA	20+83.58				17.0					
STA	12+90.95	35.98'	LT							1		LT STA	21+45.85	TO	LT STA	21+64.94				22.1					
RT STA	13+04.20	TO	RT STA	13+08.69				12.0				STA	25+12.19	36.18'	LT								1		
STA	13+07.09	32.61'	RT							1		LT STA	28+91.92	TO	LT STA	29+05.68				15.1					
LT STA	13+29.77	TO	LT STA	13+31.63				5.0				STA	29+09.22	35.94'	LT								1		
RT STA	13+36.18	TO	RT STA	13+60.47				34.0				STA	29+18.01	23.45'	LT								1		
STA	13+51.71	TO	STA	16+85.27	1282							LT STA	36+99.06	TO	LT STA	37+01.82				6.9					
LT STA	16+83.76	TO	LT STA	16+86.32				22.0				SUBTOTAL								87.8			1		2
RT STA	16+84.26	TO	RT STA	16+86.93				22.0				INTERSECTIONS													
STA	16+85.92	36.87'	RT							1		PROMENADE STREET / LAUREL STREET						44							
STA	16+95.73	13.00'	RT							1		PROMENADE STREET / WASHINGTON STREET						73	623						
LT STA	17+30.56	TO	LT STA	17+46.19				17.0				PROMENADE STREET / ADAMS STREET						85	595						
RT STA	17+31.91	TO	RT STA	17+49.62				22.0				PROMENADE STREET / MARKET STREET						84	848						
STA	17+40.31	20.27'	RT							1		PROMENADE STREET / JEFFERSON STREET						84	684						
STA	17+46.42	TO	STA	20+65.09	1311							PROMENADE STREET / FRANKLIN STREET						76	736						
STA	21+64.32	TO	STA	24+92.32	1358							PROMENADE STREET / MAIN STREET						68	695						
STA	23+15.35	5.37'	RT							1		TOTAL						514	4182						
RT STA	24+79.99	TO	RT STA	25+13.50				105.5				GRAND TOTAL						601	13367	635	4	4	5		
LT STA	24+92.32	TO	LT STA	25+13.13				35.5																	
RT STA	25+50.85	TO	RT STA	25+94.99				56.0																	
LT STA	25+51.19	TO	LT STA	25+66.27				28.0																	
STA	25+77.00	TO	STA	28+87.83	1288																				
RT STA	29+04.63	TO	RT STA	29+07.65				5.0																	
LT STA	29+47.88	TO	LT STA	29+68.21				33.0																	
RT STA	29+48.06	TO	RT STA	29+63.95				28.0																	
STA	29+97.47	TO	STA	36+82.97	2830																				
LT STA	37+34.86	TO	LT STA	37+48.65				22.0																	
RT STA	37+39.26	TO	RT STA	37+61.35				34.0																	
STA	49+23.50	TO	STA	49+61.73	28																				
STA	56+35.00	TO	STA	56+45.00	34																				
SUBTOTAL						87	9185	547	2	4	3														

SIDEWALK REMOVAL SCHEDULE

LOCATION				SIDEWALK REMOVAL (SQ FT)	LOCATION				SIDEWALK REMOVAL (SQ FT)		
PROMENADE STREET (DUE TO WATER MAIN)					PROMENADE STREET (DUE TO ROADWAY)						
LT STA	6+74.40	TO	LT STA	7+47.04	290.6	LT STA	12+80.17	TO	LT STA	12+89.36	36.5
LT STA	7+06.24	TO	LT STA	7+10.10	11.2	LT STA	13+31.83	TO	LT STA	13+36.77	18.4
LT STA	7+64.09	TO	LT STA	8+04.52	161.7	LT STA	16+78.64	TO	LT STA	16+85.04	26.9
LT STA	8+27.28	TO	LT STA	8+62.63	141.4	LT STA	17+33.63	TO	LT STA	17+46.21	35.6
LT STA	8+82.95	TO	LT STA	9+36.43	249.9	LT STA	24+99.64	TO	LT STA	25+02.33	29.0
LT STA	9+72.27	TO	LT STA	10+48.80	306.1	RT STA	25+59.26	TO	RT STA	25+63.05	94.0
LT STA	10+82.79	TO	LT STA	11+14.18	125.6	LT STA	25+60.14	TO	LT STA	25+73.41	70.6
LT STA	11+39.12	TO	LT STA	12+80.17	602.8	LT STA	29+54.46	TO	LT STA	29+65.54	35.1
LT STA	13+36.77	TO	LT STA	15+26.56	820.6	RT STA	29+55.70	TO	RT STA	29+59.10	13.6
LT STA	15+37.51	TO	LT STA	15+65.80	113.2	LT STA	31+52.28	TO	LT STA	31+55.28	22.6
LT STA	15+74.39	TO	LT STA	16+78.64	482.4	SUBTOTAL					382.3
LT STA	17+29.88	TO	LT STA	17+34.68	11.4	TOTAL					6001
LT STA	17+46.21	TO	LT STA	18+78.02	515.5						
LT STA	18+50.27	TO	LT STA	18+56.28	10.3						
LT STA	18+88.28	TO	LT STA	19+48.83	242.2						
LT STA	19+57.26	TO	LT STA	19+84.14	107.5						
LT STA	19+96.24	TO	LT STA	20+79.39	332.6						
LT STA	21+56.83	TO	LT STA	22+36.22	317.6						
LT STA	22+50.11	TO	LT STA	23+12.20	248.4						
LT STA	22+86.95	TO	LT STA	22+88.94	6.9						
LT STA	29+65.54	TO	LT STA	30+51.67	319.1						
LT STA	30+70.33	TO	LT STA	31+25.71	221.5						
SUBTOTAL					5618.3						

NOT TO SCALE

REVISIONS	
NAME	DATE

ILLINOIS DEPARTMENT OF TRANSPORTATION

PROMENADE STREET (C.H. 20)
SCHEDULE OF QUANTITIES

SCALE: VERT. DRAWN BY RDU
 HORIZ. CHECKED BY RXC
 DATE 11/7/05

18-11-16 AM
 82-12-2006, 10:11 AM
 8-FILE9
 LAYOUT 8/04/05
 DRAWN RBJ 11/7/05
 REVIEWED RJC 11/18/05

F.A.S. RTE.	SECTION	COUNTY	TOTAL SHEETS	SHEET NO.
567	04-0002T-01-PV	MASON	79	14
STA.		TO STA.		
FED. ROAD DIST. NO.		ILLINOIS FED. AID PROJECT		

PAVING SCHEDULE

LOCATION	SUB-BASE GRANULAR MATERIAL, TYPE B	AGGREGATE SURFACE COURSE, TYPE A	BITUMINOUS MATERIALS (PRIME COAT)	AGGREGATE (PRIME COAT)	PORTLAND CEMENT CONCRETE PAVEMENT 8 1/4" (JOINTED)	POLYMERIZED BITUMINOUS CONCRETE SURFACE COURSE, SUPERPAVE, MIX "D", N50	LEVELING BINDER (MACHINE METHOD), SUPERPAVE N50
PROMENADE STREET							
STA 9+26.62 TO STA 9+80.80			0.2			3.3	
STA 10+00.00 TO STA 12+69.10	252.0				1116.0		
STA 10+00.00 TO STA 12+69.10							
STA 11+21.79 TO STA 11+41.65			0.1			2.0	
STA 12+91.00 TO STA 13+60.54						8.7	
STA 13+51.71 TO STA 16+65.27	289.7				1282.0		
STA 13+51.71 TO STA 16+65.27							
STA 16+65.22 TO STA 17+45.71						10.0	
STA 17+46.42 TO STA 20+65.09	296.4						
STA 17+46.42 TO STA 20+65.09					1311.0		
STA 20+65.09 TO STA 21+64.32						12.3	
STA 21+64.32 TO STA 24+92.32	307.1				1358.0		
STA 21+64.32 TO STA 24+92.32							
STA 24+07.48 TO STA 24+23.70		4.5					
STA 24+75.34 TO STA 24+92.32		4.3					
STA 24+92.12 TO STA 25+71.36						9.9	
STA 25+77.00 TO STA 28+87.83	291.1						
STA 25+77.00 TO STA 28+87.83					1288.0		
STA 27+14.87 TO STA 27+27.38		2.9					
STA 28+87.85 TO STA 29+97.48						13.6	
STA 29+97.47 TO STA 36+83.25	642.2						
STA 29+97.47 TO STA 36+83.25					2830.0		
STA 31+73.06 TO STA 31+83.47		2.9					
STA 36+89.07 TO STA 37+61.35						9.0	
STA 37+34.52 TO STA 38+02.60		34.9					
STA 38+08.12 TO STA 38+64.33			0.1	0.4		20.2	
STA 38+64.33 TO STA 55+00.00			1.7	8.7		488.5	
STA 38+96.35 TO STA 54+92.15			5.2			90.1	
STA 47+40.00 TO STA 48+50.00							3.9
STA 47+40.00 TO STA 49+70.00			0.1	0.6			6.7
STA 47+60.00 TO STA 48+35.00							5.9
STA 47+60.00 TO STA 49+70.00			0.1	0.6			4.2
STA 48+35.00 TO STA 48+80.00							6.0
STA 48+50.00 TO STA 49+10.00							2.0
STA 48+80.00 TO STA 49+15.00							2.0
STA 49+03.36 TO STA 49+86.53							3.8
STA 49+03.36 TO STA 49+86.53							7.1
STA 49+10.00 TO STA 49+70.00							7.1
STA 49+15.00 TO STA 49+70.00							
STA 55+00.00 TO STA 61+78.13			0.8	4.1		228.7	
STA 55+00.00 TO STA 61+78.13							37.6
SUBTOTAL	2078.4	49.5	8.4	18.4	9185.0	896.4	37.6
PROMENADE STREET (DUE TO WATER MAIN)							
STA 24+07.48 TO STA 24+23.70		1.0					
STA 24+75.34 TO STA 24+92.32		0.7					
SUBTOTAL		1.7					
INTERSECTIONS							
PROMENADE STREET / LAUREL STREET			0.2	0.8		3.7	
PROMENADE STREET / WASHINGTON STREET	141.8		0.3	1.3	622.6	6.1	
PROMENADE STREET / ADAMS STREET	135.6		0.3	1.5	595.2	7.1	
PROMENADE STREET / MARKET STREET	193.2		0.3	1.6	848.0	7.1	
PROMENADE STREET / JEFFERSON STREET	155.8		0.3	1.5	683.6	7.0	
PROMENADE STREET / FRANKLIN STREET	171.9		0.3	1.4	737.5	6.4	
PROMENADE STREET / MAIN STREET	158.2		0.3	1.2	694.7	5.8	
SUBTOTAL	966.5		2.1	9.3	4181.9	43.3	
TOTAL	3035	51	10.4	27.7	13367	940	38

PROPOSED PCC SIDEWALK 4" SCHEDULE

LOCATION	PCC SIDEWALK 4" (SQ FT)
PROMENADE STREET (DUE TO WATER MAIN)	
LT STA 6+74.40 TO LT STA 7+47.04	290.6
LT STA 7+64.09 TO LT STA 8+04.52	161.7
LT STA 8+27.28 TO LT STA 8+82.63	141.4
LT STA 8+82.95 TO LT STA 9+36.43	249.9
LT STA 9+72.27 TO LT STA 10+48.80	306.1
LT STA 10+82.79 TO LT STA 11+14.18	125.6
LT STA 11+39.12 TO LT STA 12+80.17	602.8
LT STA 13+36.77 TO LT STA 15+26.56	820.6
LT STA 15+37.51 TO LT STA 15+65.80	113.2
LT STA 15+74.39 TO LT STA 16+78.64	462.4
LT STA 17+46.21 TO LT STA 18+78.02	515.5
LT STA 18+88.28 TO LT STA 19+48.83	242.2
LT STA 19+57.26 TO LT STA 19+84.14	107.5
LT STA 19+96.24 TO LT STA 20+79.39	332.6
LT STA 21+56.83 TO LT STA 22+36.22	317.6
LT STA 22+50.11 TO LT STA 23+12.20	248.4
LT STA 29+65.54 TO LT STA 30+51.67	319.1
LT STA 30+70.33 TO LT STA 31+25.71	221.5
LT STA 7+06.24 TO LT STA 7+10.10	11.2
LT STA 17+29.88 TO LT STA 17+34.68	11.4
LT STA 18+50.27 TO LT STA 18+56.28	10.3
LT STA 22+86.95 TO LT STA 22+88.94	6.9
SUBTOTAL	5618.3
PROMENADE STREET (DUE TO ROADWAY)	
LT STA 12+80.17 TO LT STA 12+89.36	36.5
LT STA 13+31.83 TO LT STA 13+36.77	18.4
LT STA 16+78.64 TO LT STA 16+85.04	26.9
LT STA 17+33.63 TO LT STA 17+46.21	35.6
LT STA 24+99.64 TO LT STA 25+02.33	29.0
RT STA 25+59.26 TO RT STA 25+63.05	94.0
LT STA 25+60.14 TO LT STA 25+73.41	70.6
RT STA 28+95.59 TO RT STA 29+05.09	30.0
LT STA 29+54.46 TO LT STA 29+65.54	35.1
RT STA 29+55.70 TO RT STA 29+59.10	13.6
LT STA 31+52.28 TO LT STA 31+55.28	22.6
SUBTOTAL	412.3
TOTAL	6031

DRIVEWAY PAVEMENT REMOVAL SCHEDULE

LOCATION	DRIVEWAY PAVEMENT REMOVAL (SQ YD)
PROMENADE STREET	
LT STA 7+55.69	27.9
LT STA 8+15.90	35.6
LT STA 8+72.79	38.2
LT STA 9+54.35	54.6
LT STA 10+67.31	56.5
LT STA 11+26.65	35.0
LT STA 15+32.06	19.7
LT STA 15+76.04	21.3
LT STA 18+83.15	5.3
LT STA 18+83.15	2.2
LT STA 19+53.05	5.2
LT STA 19+53.05	1.9
LT STA 19+90.19	6.2
LT STA 19+90.19	2.9
LT STA 22+42.50	7.4
LT STA 22+42.50	3.1
LT STA 23+20.10	10.0
LT STA 23+20.10	1.9
LT STA 23+36.50	9.0
LT STA 23+36.50	1.8
LT STA 24+08.58	13.1
LT STA 24+08.58	3.0
LT STA 24+81.01	12.6
LT STA 24+81.01	2.1
LT STA 26+20.90	9.9
LT STA 27+21.65	8.5
LT STA 30+61.00	13.0
LT STA 31+73.53	8.4
LT STA 32+09.34	19.2
TOTAL	435.4

REVISIONS	
NAME	DATE

ILLINOIS DEPARTMENT OF TRANSPORTATION
 PROMENADE STREET (C.H. 20)
 SCHEDULE OF QUANTITIES
 SCALE: VERT. DATE 11/7/05
 HORIZ. DATE 11/7/05
 DRAWN BY RDJ
 CHECKED BY RXC

10/26/17 AM
 821/10/2006, 10+20 AM
 8 FILES
 LAYOUT 8/04/05
 RET 8/04/05
 DRAWN RDJ 11/17/05
 REVIEWED RXC 11/18/05

F.A.S. RTE.	SECTION	COUNTY	TOTAL SHEETS	SHEET NO.
567	04-00027-01-PV	MASON	79	16
STA.	TO STA.			
FED. ROAD DIST. NO.	ILLINOIS	FED. AID PROJECT		

PROPOSED DRIVEWAY PAVEMENT SCHEDULE

CL STATION	SIDE (LT/RT)	TYPE*	PORTLAND CEMENT CONCRETE DRIVEWAY PAVEMENT, 6" (SQ YD)	PORTLAND CEMENT CONCRETE DRIVEWAY PAVEMENT, 8" (SQ YD)
PROMENADE STREET				
7+55.59	LT	C.E.		27.9
8+15.90	LT	C.E.		35.6
8+72.79	LT	C.E.		38.3
10+67.31	LT	C.E.		56.6
15+32.06	LT	P.E.	19.7	
15+76.04	LT	P.E.	21.3	
18+83.15	LT	P.E.	7.5	
19+53.05	LT	P.E.	7.1	
19+90.19	LT	P.E.	9.1	
22+42.50	LT	P.E.	10.4	
23+20.10	LT	P.E.	11.9	
23+36.50	LT	P.E.	10.8	
26+20.90	LT	P.E.	9.9	
30+61.00	LT	P.E.	13.0	
32+09.34	LT	P.E.	19.3	
TOTAL			140.0	158.3

* P.E. - PRIVATE ENTRANCE
C.E. - COMMERCIAL ENTRANCE

PROPOSED PAVEMENT PATCHING SCHEDULE

LOCATION	CLASS D PATCHES, TYPE I, 12 INCH (SQ YD)	CLASS D PATCHES, TYPE II, 12 INCH (SQ YD)	CLASS D PATCHES, TYPE IV, 12 INCH (SQ YD)	TEMPORARY PAVEMENT PATCH (SQ YD)	PAVEMENT PATCHING SPECIAL (SQ YD)	
PROMENADE STREET (DUE TO ROADWAY)						
6+77.28	LT	TO 6+83.90	LT/RT	4.0		
9+32.48	RT	TO 10+00.00	RT		46.3	
10+00.00	RT	TO 17+43.88	RT		626.0	
21+33.41	RT	TO 23+21.35	RT		136.6	
39+13.50	RT	TO 39+24.74	RT	5.0		
46+32.88	LT/RT	TO 46+58.82	LT/RT		38.0	
46+57.40	RT	TO 46+65.83	RT	4.0		
46+61.49	RT	TO 46+75.18	RT		9.0	
47+54.20	RT	TO 47+64.44	RT		14.0	
ADAMS STREET						
200+49.93	RT	TO 208+05.75	RT		682.9	
PROMENADE STREET (DUE TO WATER MAIN)						
29+39.05	RT	TO 29+47.93	RT		141.6	
INTERSECTIONS						
WASHINGTON STREET					18.1	
ADAMS STREET					16.1	
MAIN STREET					30.0	
MARKET STREET					15.0	
JEFFERSON STREET					81.1	
FRANKLIN STREET					11.0	
TOTALS						8.0 28.0 84.3 933.9 824.5

VALVE BOX TO BE ADJUSTED SCHEDULE

LOCATION	VALVE BOX TO BE ADJUSTED (EACH)	
PROMENADE STREET		
STA 17+16.64 9.51 LT	1	
STA 20+69.05 19.7 LT	1	
STA 25+45.09 4.33 RT	1	
STA 25+65.55 0.65 RT	1	
STA 32+98.16 13.65 RT	1	
TOTAL		5

MANHOLE / INLET ADJUSTMENT SCHEDULE

LOCATION	MANHOLES TO BE ADJUSTED (EACH)	INLETS TO BE ADJUSTED (EACH)		
PROMENADE STREET				
STATION	OFFSET	SIDE		
13+09.58	0.39'	LT	1	
13+36.69	32.74'	RT		1
17+01.25	1.87'	LT	1	
17+04.25	46.48'	RT	1	
18+61.50	0.41'	LT	1	
21+20.75	2.56'	RT	1	
21+23.93	5.47'	LT	1	
21+24.42	8.67'	RT	1	
21+33.26	10.11'	RT	1	
23+21.46	3.70'	RT	1	
25+12.19	36.23'	LT		1
25+15.56	17.66'	LT	1	
25+27.71	1.59'	RT	1	
25+51.04	8.39'	LT	1	
25+72.46	19.49'	RT		1
29+18.57	8.76'	LT	1	
29+34.81	1.21'	LT	1	
29+50.87	6.68'	RT	1	
29+53.90	27.68'	LT		1
29+58.58	22.02'	LT		1
32+89.41	8.50'	RT	1	
33+33.66	0.45'	LT	1	
33+96.58	7.32'	LT	1	
37+12.35	8.32'	LT	1	
37+14.03	0.62'	RT	1	
37+53.57	20.90'	RT		1
39+39.19	8.04'	LT	1	
43+36.48	3.95'	LT	1	
49+40.84	3.93'	LT	1	
TOTALS			23	6

AGGREGATE SHOULDERS, TYPE B SCHEDULE

LOCATION	AGGREGATE SHOULDERS, TYPE B (TON)	
PROMENADE STREET		
STA 37+61.44 TO STA 41+20.04	13.6	
STA 38+02.60 TO STA 39+06.69	4.0	
STA 39+33.70 TO STA 40+09.12	2.9	
STA 40+27.93 TO STA 41+99.96	6.5	
STA 41+95.91 TO STA 42+89.31	3.5	
STA 42+24.58 TO STA 42+83.91	2.3	
STA 43+04.07 TO STA 43+23.17	0.7	
STA 43+06.19 TO STA 43+34.24	1.1	
STA 43+41.09 TO STA 45+92.90	9.6	
STA 43+67.97 TO STA 44+35.11	2.6	
STA 44+58.22 TO STA 44+67.74	0.4	
STA 44+86.72 TO STA 45+37.15	1.9	
STA 45+67.16 TO STA 46+19.98	2.0	
STA 46+34.81 TO STA 47+12.51	3.0	
STA 46+21.80 TO STA 47+03.79	3.1	
STA 47+20.29 TO STA 49+20.50	7.6	
STA 47+32.12 TO STA 48+13.28	3.1	
STA 48+46.57 TO STA 48+86.27	1.5	
STA 49+01.07 TO STA 49+27.20	1.0	
STA 49+58.10 TO STA 54+28.13	17.9	
STA 49+62.05 TO STA 52+27.71	10.1	
STA 52+55.32 TO STA 53+84.43	4.9	
STA 54+23.49 TO STA 55+85.41	6.2	
STA 54+82.67 TO STA 55+88.44	4.0	
TOTAL		113

SAW CUTTING (FULL DEPTH) SCHEDULE

LOCATION	SAWCUTTING (FULL DEPTH) (FOOT)	
PROMENADE STREET		
STA 10+00.00 20.30 RT TO STA 13+08.98 50.00 RT	331.6	
STA 10+00.00 17.94 LT TO STA 12+80.92 55.00 LT	320.2	
STA 13+36.52 50.00 RT TO STA 16+86.95 50.00 RT	397.8	
STA 13+29.27 55.00 LT TO STA 16+87.04 39.26 LT	397.0	
STA 17+25.48 50.00 RT TO STA 20+89.42 48.11 RT	407.1	
STA 17+24.09 39.55 LT TO STA 20+88.90 41.24 LT	389.0	
STA 21+05.92 48.25 RT TO STA 21+27.04 40.69 RT	43.3	
STA 21+05.90 41.35 LT TO STA 21+26.93 41.04 LT	37.4	
STA 21+43.65 40.69 RT TO STA 25+13.50 98.77 RT	491.6	
STA 21+43.41 41.23 LT TO STA 25+13.08 48.82 LT	405.0	
STA 25+51.35 98.74 RT TO STA 29+10.67 41.22 RT	442.6	
STA 25+51.17 48.71 LT TO STA 29+10.30 39.83 LT	393.9	
STA 29+48.06 41.22 RT TO STA 37+01.67 39.45 RT	777.6	
STA 29+47.87 39.66 LT TO STA 37+02.58 41.69 LT	781.3	
STA 37+39.26 39.43 RT TO STA 37+61.35 18.50 RT	33.9	
TOTAL		5649

REVISIONS NAME	DATE

ILLINOIS DEPARTMENT OF TRANSPORTATION

PROMENADE STREET (C.H. 20) SCHEDULE OF QUANTITIES

SCALE: VERT. HORIZ. DATE 11/7/05

DRAWN BY RDJ CHECKED BY RXC

10/18/10 AM
22:02:2005 10/18 AM
PFILE#
LAYOUT: KET 8/04/05
DRAWN: RCJ 11/17/05
REVIEWED: RYC 11/18/05

F.A.S. RTE.	SECTION	COUNTY	TOTAL SHEETS	SHEET NO.
567	04-00027-01-PV	MASON	79	17
STA.		TO STA.		
FED. ROAD DIST. NO.		ILLINOIS	FED. AID PROJECT	

PIPE SCHEDULE

LOCATION					PIPE	STORM SEWERS, RUBBER GASKET, CLASS A, TYPE 1	STORM SEWERS, RUBBER GASKET, CLASS A, TYPE 2	SANITARY SEWER	STORM SEWER WATER MAIN QUALITY 12"	SANITARY SEWERS, WATER MAIN QUALITY 12"	FILL EXISTING SANITARY SEWERS	CONTROLLED LOW-STRENGTH MATERIAL	TRENCH BACKFILL		
PIPE NUMBER	FROM STRUCTURE S-NUMBER	TO STRUCTURE INV ELEV	PIPE S-NUMBER	INV ELEV	SLOPE %	12" (FOOT)	12" (FOOT)	18" (FOOT)	30" (FOOT)	10" (FOOT)	12" (FOOT)	12" (FOOT)	(CU YD)	(CU YD)	(CU YD)
PROMENADE STREET															
P1	S1	470.71	S2	470.15	1.00%	56								20.0	
P2	S2	470.00	S3	469.83	1.00%		18							12.4	
P3	S3	469.66	S4	464.98	1.50%		312								225.0
P4	S5	467.14	S4	466.63	1.00%		51								11.2
P5	S6	465.70	S4	465.50	1.00%		20								7.6
P6	S4	464.63	S10	460.77	1.00%			387							308.1
P7	EXIST	460.98	S10	460.46	1.00%		52								35.4
P8	S8	462.93	S10	462.48	1.00%		45								8.8
P9	S9	461.32	BLIND TAP	461.22	1.00%		26								10.2
P13	EXIST	460.54	S16	460.46	1.00%		8								1.9
P14	S16	469.77	S17	457.94	1.00%		183								120.6
SUBTOTAL						56	715	387					32.4		729.6
ADAMS STREET															
P10	S10	460.02	S11	459.29	0.20%				367						349.8
P11	EXIST	457.39	EXIST	456.66	3.48%					21					37.8
P12	S11	459.29	S14	458.26	0.25%				409						462.6
STA	200+04.27	TO	STA	204+03.93	EXIST						8.1				
SUBTOTAL									776	21			8.1		850.2
PROMENADE STREET (DUE TO WATER MAIN)															
P23	S22	462.71	S21	462.62	1.00%	9									1.4
P20	S20	458.60	EXIST	458.40	1.05%		19								8.4
P24	S21	458.15	EXIST	457.98	1.00%			27							28.9
P22	29+76.98	MATCH	29+50.87	MATCH	EXIST						26				20.2
P21	29+58.62	MATCH	29+45.47	MATCH	EXIST						33				5.8
P25	29+58.62	MATCH	29+45.47	MATCH	EXIST						14				1.3
P26	29+58.62	MATCH	29+45.47	MATCH	EXIST						21				1.3
SUBTOTAL						9	19	27			68	26			67
TOTAL						65	734	414	776	21	68	26	8	32	1647

DRAINAGE STRUCTURE SCHEDULE

LOCATION					MANHOLES, TYPE A, 4'-DIAMETER, TYPE 1 FRAME, CLOSED LID	MANHOLES, TYPE A, 5'-DIAMETER, TYPE 1 FRAME, CLOSED LID	MANHOLES, TYPE A, 6'-DIAMETER, TYPE 1 FRAME, CLOSED LID	MANHOLES, TYPE A, 6'-DIAMETER	INLETS, TYPE A, TYPE 3 FRAME AND GRATE	INLETS, TYPE B, TYPE 3 FRAME AND GRATE	GRATES, TYPE 8
					(EACH)	(EACH)	(EACH)	(EACH)	(EACH)	(EACH)	(EACH)
PROMENADE STREET											
STR	STATION	OFFSET	SIDE	RIM ELEV							
S1	9+32.48	37.92'	RT	475.21						1	
S2	9+87.35	29.58'	RT	475.82						1	
S3	9+95.00	13.00'	RT	475.66	1						
S5	12+90.95	35.98'	LT	470.14				1			
S4	13+04.58	13.00'	RT	471.13		1					
S6	13+07.09	32.61'	RT	470.63						1	
S9	16+85.92	36.87'	RT	466.38						1	
S10	16+95.73	13.00'	RT	466.95			1				
S8	17+40.31	20.27'	RT	465.93				1			
S18	23+16.28	13.00'	RT	464.24	1						
S18	37+40.97	35.93'	LT	469.20							1
SUBTOTAL					2	1	1		2	4	1
ADAMS STREET											
S11	203+88.39	10.31'	RT	466.39				1			
S14	208+00.75	10.00'	RT	466.77					1		
SUBTOTAL							1		1		
PROMENADE STREET (DUE TO WATER MAIN)											
S20	25+12.19	36.18'	LT	464.65						1	
S21	29+18.03	35.93'	LT	466.12	1						
S22	29+09.22	39.94'	LT	465.73					1	1	
SUBTOTAL					1				1	1	
TOTAL					3	1	2	1	3	5	1

COMBINATION CONCRETE CURB AND GUTTER, TYPE M-6.18 SCHEDULE

LOCATION						COMBINATION CONCRETE CURB AND GUTTER, TYPE M-6.18 (FOOT)	
PROMENADE STREET (DUE TO ROADWAY)							
STA	9+25.52	27.35'	RT TO STA	9+40.31	47.64'	RT	22.0
STA	9+83.82	40.42'	RT TO STA	9+95.01	21.82'	RT	22.0
STA	12+88.14	26.83'	LT TO STA	12+91.32	46.02'	LT	22.0
STA	13+04.2	24.13'	RT TO STA	13+08.69	35.31'	RT	12.0
STA	13+08.69	35.31'	RT TO STA	13+08.98	49.96'	RT	14.7
STA	13+29.77	33.51'	LT TO STA	13+31.63	29.17'	LT	5.0
STA	13+36.18	35.47'	RT TO STA	13+36.52	50.00'	RT	14.5
STA	13+36.18	35.47'	RT TO STA	13+60.47	18.78'	RT	34.0
STA	16+83.76	28.59'	LT TO STA	16+86.32	46.20'	LT	22.0
STA	16+84.26	28.40'	RT TO STA	16+86.93	46.87'	RT	22.0
STA	17+30.56	24.54'	LT TO STA	17+46.19	18.74'	LT	17.2
STA	17+31.91	23.73'	RT TO STA	17+49.62	18.30'	RT	22.0
STA	24+79.99	18.52'	RT TO STA	25+13.5	98.77'	RT	105.4
STA	24+92.32	18.43'	LT TO STA	25+13.13	41.40'	LT	35.5
STA	25+50.85	39.83'	RT TO STA	25+94.99	18.61'	RT	56.0
STA	25+51.19	40.11'	LT TO STA	25+66.27	18.96'	LT	28.0
STA	29+04.63	24.80'	RT TO STA	29+07.65	28.69'	RT	5.0
STA	29+47.88	39.83'	LT TO STA	29+68.21	18.39'	LT	33.0
STA	29+48.06	41.22'	RT TO STA	29+63.95	21.72'	RT	28.0
STA	37+34.66	39.19'	LT TO STA	37+48.65	21.89'	LT	22.0
STA	37+39.26	39.43'	RT TO STA	37+61.35	18.50'	RT	34.0
SUBTOTAL							578.3
PROMENADE STREET (DUE TO WATER MAIN)							
STA	6+73.74	34.37'	LT TO STA	6+83.88	19.78'	LT	19.0
STA	12+86.63	24.97'	LT TO STA	12+88.14	26.83'	LT	2.1
STA	16+81.69	25.87'	LT TO STA	16+83.76	28.59'	LT	2.8
STA	17+27.9	27.62'	LT TO STA	17+30.56	24.54'	LT	2.8
STA	20+87.9	18.62'	LT TO STA	20+83.58	26.66'	LT	17.0
STA	21+45.85	30.39'	LT TO STA	21+64.94	18.75'	LT	22.1
STA	28+91.92	18.85'	LT TO STA	29+05.68	18.28'	LT	15.1
STA	36+99.06	27.98'	LT TO STA	37+01.82	34.72'	LT	6.9
SUBTOTAL							87.8
GRAND TOTAL							664

NOTES:

- SEE SHEET 15 FOR ADDITIONAL TRENCH BACKFILL QUANTITIES
- MANHOLE RIM ELEVATIONS ARE TO CENTER OF PROPOSED LID. INLET RIM ELEVATIONS ARE TO THE FLOW LINE OF PROPOSED GRATE.
- PROPOSED DRAINAGE STRUCTURE OFFSETS ARE TO EDGE OF PAVEMENT.
- SEE SHEETS 57-62 FOR ADDITIONAL STORM SEWER CONSTRUCTION.

REVISIONS		ILLINOIS DEPARTMENT OF TRANSPORTATION
NAME	DATE	
		PROMENADE STREET (C.H. 20) SCHEDULE OF QUANTITIES

SCALE: VERT. DATE 11/7/05
 HORIZ. DATE 11/7/05
 DRAWN BY RDJ
 CHECKED BY RXC

09:38:23 AM
 12/06/2006
 04:38:39 AM
 FILE #
 LAYOUT RET 8/04/05
 DRAWN RDJ 11/7/05
 REVIEWED RXC 11/18/05

F.A.S. RTE.	SECTION	COUNTY	TOTAL SHEETS	SHEET NO.
567	04-00027-01-PV	MASON	79	18
STA.		TO STA.		
FED. ROAD DIST. NO.		ILLINOIS FED. AID PROJECT		

WATER SERVICE LINE SCHEDULE

LOCATION			CURB STOPS	CURB STOPS	DOMESTIC WATER METER TO BE RELOCATED	WATER SERVICE	WATER SERVICE	WATER SERVICE (BORED)	WATER SERVICE (BORED)	WATER SERVICE RECONNECTIONS
STATION	OFFSET	LT/RT	3/4" (EACH)	1" (EACH)	(EACH)	3/4" (FOOT)	1" (FOOT)	3/4" (FOOT)	1" (FOOT)	(EACH)
PROMENADE STREET										
7+22.00	29.00	RT	1					57.0		1
7+30.00	31.00	LT	1			4.0				1
8+00.00	27.00	RT	1					54.0		1
9+00.00	28.00	LT	1			5.0				1
10+06.00	32.00	LT			1		4.0			1
10+08.00	28.00	RT		1				58.0		1
10+94.00	27.00	RT	1					56.0		1
12+05.00	35.00	LT		1			6.0			1
12+67.00	26.50	RT	1					55.0		1
14+22.00	38.00	LT	1			6.0				1
14+56.00	37.00	LT				5.0				1
17+66.00	21.00	RT	1					45.0		1
17+88.00	27.00	LT	1			2.5				1
18+66.00	26.00	LT	1			3.0				1
22+35.00	22.00	RT	1					46.0		1
24+53.00	26.00	RT						52.0		1
26+90.00	26.00	LT	1			3.0				1
27+13.00	25.00	RT	1					49.0		1
27+78.00	25.00	RT	1					49.0		1
27+95.00	25.00	RT	1					49.0		1
28+74.00	28.00	LT	1			4.0				1
29+77.00	37.00	LT	1			15.0				1
29+98.00	29.00	LT	1			5.2				1
29+94.00	26.70	RT	1					50.0		1
30+65.00	34.70	LT	1			11.0				1
31+65.00	29.90	LT				6.0				1
32+46.00	29.00	LT	1			5.0				1
32+85.00	27.00	RT	1					51.0		1
33+58.00	25.00	RT	1					56.0		1
33+86.00	25.00	RT	1					56.0		1
ALLEY			2			10.0				
JEFFERSON STREET			5			25.0				
TOTAL			31	2	1	110	10.0	725.0	58.0	30

WATER VALVE, GATE VALVE AND FIRE HYDRANT SCHEDULE

LOCATION			FIRE HYDRANTS TO BE REMOVED	REMOVE EXISTING WATER VALVE	GATE VALVES, 4"	GATE VALVES, 6"	FIRE HYDRANT ASSEMBLY COMPLETE	WATER VALVE BOX TO BE ABANDONED
STATION	OFFSET	LT/RT	(EACH)	(EACH)	(EACH)	(EACH)	(EACH)	(EACH)
6+81.00	24.70	LT				1		
6+90.00	23.20	LT	1					
6+98.00	25.70	LT				1		
6+98.00	23.00	LT					1	
12+86.00	29.00	LT				1		
13+46.00	28.00	LT	1					
13+46.00	25.00	LT		1				
13+56.00	27.60	LT				1		
13+56.00	25.10	LT					1	
16+42.00	23.60	LT					1	
16+42.00	26.10	LT				1		
16+70.00	29.90	LT				1		
17+16.00	35.50	LT		1				
17+27.00	24.20	LT				1		
20+58.00	11.00	LT						
20+58.00	23.80	LT				1		
20+77.00	30.60	LT				1		
20+77.00	33.10	LT					1	
21+55.00	11.00	LT		1				
21+58.00	16.00	LT				1		
21+61.00	11.00	LT		1				
21+62.00	29.00	LT	1					
21+68.00	25.00	LT				1		
23+34.00	26.70	LT		1				
24+68.00	26.20	LT				1		
25+16.00	8.50	LT						4
25+85.00	1.00	RT						4
26+07.00	24.00	LT				1		
29+06.00	21.50	LT				1		
32+81.00	27.00	LT				1		
32+81.00	30.00	LT					1	
32+89.00	25.70	RT	1					
36+86.00	31.90	LT				1		
TOTAL			4	3	2	16	5	8

WATER MAIN SCHEDULE

LOCATION								WATER MAIN 6" (BORED)	WATER MAIN 6" IN CASING (OPEN TRENCH)	WATER MAIN 4"	WATER MAIN 6"
Station	Offset	LT/RT	TO	Station	Offset	LT/RT	(FOOT)	(FOOT)	(FOOT)	(FOOT)	
6+74.00	24.70	LT	TO	12+86.00	29.00	LT				592.0	
6+81.03	31.40	LT	TO	6+81.03	16.44	LT				15.0	
6+98.42	31.23	LT	TO	6+98.36	23.28	LT				8.0	
12+86.00	29.00	LT	TO	16+70.00	29.90	LT	125.0			280.0	
13+56.04	31.13	LT	TO	13+56.09	25.14	LT				6.0	
16+42.50	29.89	LT	TO	16+42.50	23.63	LT				6.0	
16+42.50	23.63	LT	TO	17+27.00	24.20	LT				63.0	
17+16.00	35.50	LT	TO	17+16.00	9.50	LT		14.0		6.0	
17+16.00	9.50	LT	TO	20+58.00	23.80	LT				331.0	
20+58.00	23.80	LT	TO	21+68.00	25.00	LT		61.2		49.0	
20+76.71	23.79	LT	TO	20+76.62	33.06	LT				9.0	
21+50.00	24.50	LT	TO	21+50.00	29.50	LT			6.0		
21+58.00	12.00	LT	TO	21+58.00	24.50	LT				15.0	
21+58.00	24.50	LT	TO	24+68.00	26.20	LT				300.0	
23+34.00	26.70	LT	TO	23+34.00	56.00	LT			60.0		
23+34.00	56.00	LT	TO	26+07.00	24.00	LT	34.0	21.3		84.0	
25+45.00	2.00	LT	TO	25+45.00	9.00	LT			7.0		
25+45.00	15.00	LT	TO	25+45.00	33.00	LT			20.0		
25+45.00	33.00	LT	TO	36+86.00	31.90	LT		23.3		1057.7	
29+66.00	23.50	LT	TO	29+40.00	195.00	RT		41.3		188.7	
36+86.00	31.90	LT	TO	37+40.00	31.90	LT		23.1		30.9	
TOTAL							159	170	107	3041	

REVISIONS	
NAME	DATE

ILLINOIS DEPARTMENT OF TRANSPORTATION
 PROMENADE STREET (C.H. 20)
 SCHEDULE OF QUANTITIES
 SCALE: VERT. _____
 HORIZ. _____
 DATE 11/7/05
 DRAWN BY RDJ
 CHECKED BY RYC

10/09/05 4:41 AM
 02/05/2006 10:07 AM
 FILE#
 LAYOUT KET 8/04/05
 DRAWN ROJ 11/7/05
 REVIEWED RYC 11/18/05

F.A.S. RTE.	SECTION	COUNTY	TOTAL SHEETS	SHEET NO.
567	04-00027-01-PV	MASON	79	79
STA.		TO STA.		
FED. ROAD DIST. NO. ILLINOIS FED. AID PROJECT				

PAVEMENT MARKING SCHEDULE

LOCATION							LOCATION																	
SHORT-TERM PAVEMENT MARKING (FOOT)	TEMPORARY PAVEMENT MARKING LINE 4" (FOOT)	WORK-ZONE PAVEMENT MARKING REMOVAL (SQ FT)	PAINT PAVEMENT MARKING - LINE 4" (FOOT)	PAINT PAVEMENT MARKING - LINE 6" (FOOT)	PAINT PAVEMENT MARKING - LINE 24" (FOOT)	SHORT-TERM PAVEMENT MARKING (FOOT)	TEMPORARY PAVEMENT MARKING LINE 4" (FOOT)	WORK-ZONE PAVEMENT MARKING REMOVAL (SQ FT)	PAINT PAVEMENT MARKING - LINE 4" (FOOT)	PAINT PAVEMENT MARKING - LINE 6" (FOOT)	PAINT PAVEMENT MARKING - LINE 24" (FOOT)													
PROMENADE STREET							PROMENADE STREET (CONTINUED)																	
STA 9+90.00	17.00'	LT TO	STA 12+69.10	17.00'	LT	279						STA 24+98.47	19.13'	LT TO	STA 25+04.26	21.56'	RT					6.3		
STA 9+90.00	5.00'	LT TO	STA 12+69.10	5.00'	LT	279						STA 25+04.29	20.80'	LT TO	STA 25+10.61	23.72'	RT					7.0		
STA 10+00.00	17.00'	RT TO	STA 12+69.10	17.00'	RT	289	93.0					STA 25+04.29	20.80'	LT TO	STA 25+57.64	19.12'	LT					53.4		
STA 10+00.00	5.00'	RT TO	STA 12+69.10	5.00'	RT	289	93.0					STA 25+09.61	26.63'	LT TO	STA 25+56.31	25.16'	LT					46.7		
STA 9+90.00	0.00'	CL TO	STA 61+78.13	0.00'	CL	1038						STA 25+10.61	23.72'	RT TO	STA 25+59.22	19.57'	RT					48.8		
STA 9+90.00	0.00'	CL TO	STA 61+78.13	0.00'	CL				10010			STA 25+11.73	29.65'	RT TO	STA 25+56.35	25.83'	RT					44.8		
STA 12+89.60	29.21'	LT TO	STA 13+31.96	28.60'	LT					42.4		STA 25+11.83	30.56'	LT TO	STA 25+33.09	29.89'	LT					21.0		
STA 12+91.66	35.18'	LT TO	STA 13+29.46	34.64'	LT					37.8		STA 25+34.05	31.74'	RT TO	STA 25+52.61	31.72'	RT					19.0		
STA 12+91.77	38.87'	LT TO	STA 13+10.35	38.91'	LT						19.0	STA 25+57.64	19.12'	LT TO	STA 25+59.22	19.57'	RT					1.6		
STA 13+22.67	22.83'	RT TO	STA 13+41.43	22.77'	RT						19.0	STA 25+63.62	19.89'	LT TO	STA 25+65.24	19.80'	RT					1.6		
STA 13+52.12	5.00'	LT TO	STA 16+65.27	5.00'	LT		313					STA 25+69.32	5.00'	LT TO	STA 28+81.31	5.00'	LT			312				
STA 13+52.12	17.00'	LT TO	STA 16+65.27	17.00'	LT		313					STA 25+69.32	17.00'	LT TO	STA 28+81.31	17.00'	LT			312				
STA 13+52.12	5.00'	RT TO	STA 16+65.27	5.00'	RT		313	104.3				STA 25+69.32	5.00'	RT TO	STA 28+81.31	5.00'	RT			312	104.0			
STA 13+52.12	17.00'	RT TO	STA 16+65.27	17.00'	RT		313	104.3				STA 25+69.32	17.00'	RT TO	STA 28+81.31	17.00'	RT			312	104.0			
STA 16+85.86	32.49'	LT TO	STA 17+35.69	20.96'	LT					51.1		STA 29+03.45	23.76'	RT TO	STA 29+53.88	21.18'	RT					50.5		
STA 16+87.22	38.33'	LT TO	STA 17+26.92	29.15'	LT					40.7		STA 29+08.13	29.51'	RT TO	STA 29+52.75	27.24'	RT					44.7		
STA 17+06.18	22.24'	RT TO	STA 17+33.77	22.21'	RT						28.0	STA 29+10.30	35.83'	LT TO	STA 29+29.09	35.83'	LT					19.0		
STA 17+46.42	5.00'	LT TO	STA 20+65.09	5.00'	LT		319					STA 29+30.44	32.38'	RT TO	STA 29+49.44	32.38'	RT					19.0		
STA 17+46.42	17.00'	LT TO	STA 20+65.09	17.00'	LT		319					STA 29+57.72	21.33'	LT TO	STA 29+59.93	22.09'	RT					2.3		
STA 17+46.42	5.00'	RT TO	STA 20+65.09	5.00'	RT		319	106.3				STA 29+68.21	5.00'	LT TO	STA 38+89.26	5.00'	LT			721				
STA 17+46.42	17.00'	RT TO	STA 20+65.09	17.00'	RT		319	106.3				STA 29+68.21	17.00'	LT TO	STA 38+89.26	17.00'	LT			721				
STA 20+71.27	19.13'	LT TO	STA 20+76.63	20.93'	RT					5.7		STA 29+68.21	5.00'	RT TO	STA 38+89.26	5.00'	RT			721	240.3			
STA 20+77.22	19.92'	LT TO	STA 20+83.03	23.51'	RT					6.8		STA 29+68.21	17.00'	RT TO	STA 38+89.26	17.00'	RT			721	240.3			
STA 20+77.22	19.92'	LT TO	STA 21+59.52	19.46'	LT					82.3		STA 37+02.56	37.69'	LT TO	STA 37+18.47	37.72'	LT					16.0		
STA 20+82.90	25.89'	LT TO	STA 21+49.32	25.52'	LT					66.4		STA 37+20.53	35.42'	RT TO	STA 37+39.27	35.43'	RT					19.0		
STA 20+83.03	23.51'	RT TO	STA 21+56.33	20.45'	RT					73.4		STA 37+52.08	5.00'	LT TO	STA 38+08.12	5.00'	LT			56				
STA 20+85.83	29.87'	LT TO	STA 21+11.54	29.54'	LT						26.0	STA 37+52.08	17.00'	LT TO	STA 38+08.12	17.00'	LT			56				
STA 20+86.02	29.39'	RT TO	STA 21+48.80	26.77'	RT					62.8		STA 37+52.08	5.00'	RT TO	STA 38+08.12	5.00'	RT			56	18.7			
STA 21+23.02	31.14'	RT TO	STA 21+45.84	31.43'	RT						23.0	STA 37+52.08	17.00'	RT TO	STA 38+08.12	17.00'	RT			56	18.7			
STA 21+56.33	20.45'	RT TO	STA 21+60.78	19.17'	LT					4.6		STA 38+56.25	12.00'	LT TO	STA 61+78.13	12.00'	LT					2322		
STA 21+62.56	18.57'	LT TO	STA 21+66.77	18.75'	LT					4.2		STA 38+64.33	12.00'	RT TO	STA 61+78.13	12.00'	RT					2314		
STA 21+64.32	5.00'	RT TO	STA 24+92.32	5.00'	LT		328					TOTAL							1038	9292	1552	14646	786	228
STA 21+64.32	17.00'	LT TO	STA 24+92.32	17.00'	LT		328																	
STA 21+64.32	5.00'	RT TO	STA 24+92.32	5.00'	RT		328	109.3																
STA 21+64.32	17.00'	RT TO	STA 24+92.32	17.00'	RT		328	109.3																

091.431.11.dwg
 02/06/2005 09:43 AM
 #FILED
 LAYOUT KET 8/04/05
 DRAWN RDJ 11/18/05
 REVIEWED RXC 11/18/05

REVISIONS		ILLINOIS DEPARTMENT OF TRANSPORTATION	
NAME	DATE	PROMENADE STREET (C.H. 20) SCHEDULE OF QUANTITIES SCALE: VERT. _____ HORIZ. _____ DATE 11/18/05	
DRAWN BY RDJ		CHECKED BY RXC	

F.A.S. RTE.	SECTION	COUNTY	TOTAL SHEETS	SHEET NO.
567	04-00027-01-PV	MASON	79	20
STA. TO STA.		ILLINOIS FED. AID PROJECT		

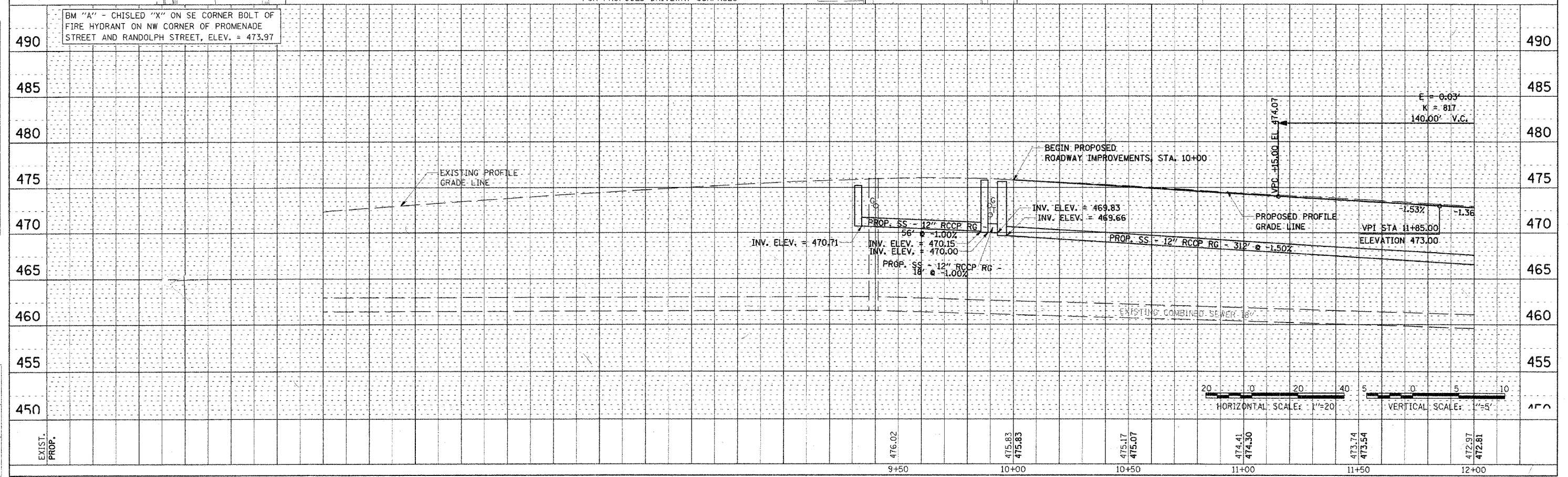
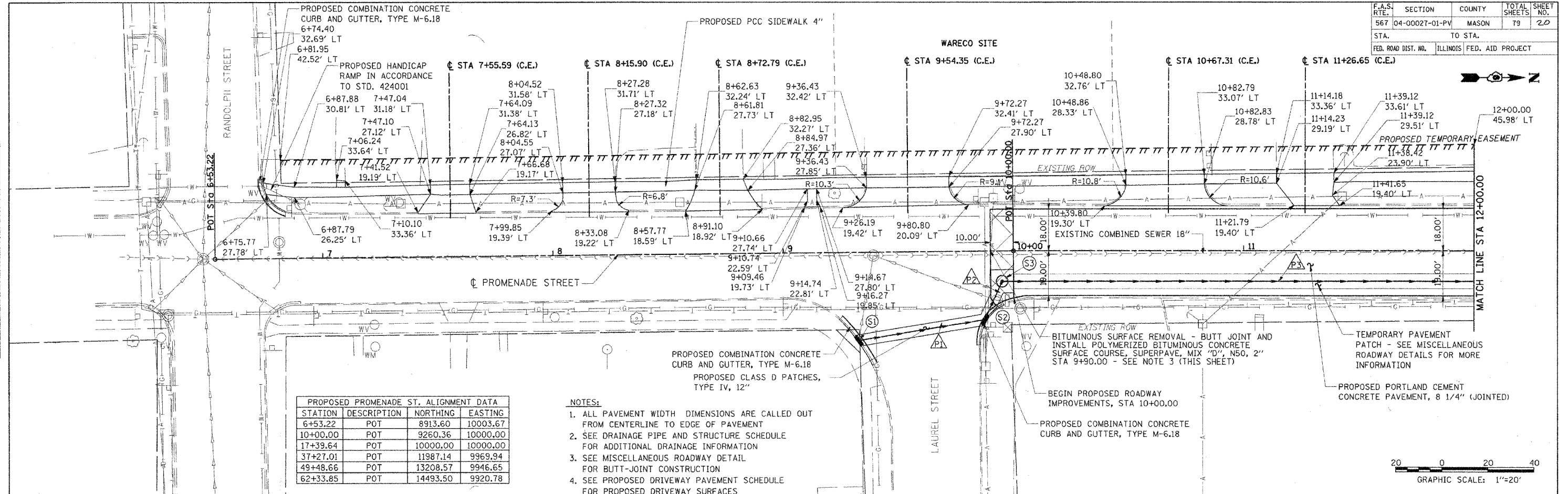

DATE	BY	REVISION

DATE	BY	REVISION

DATE	BY	REVISION
8/04/05	KET	LAYOUT
1/23/06	ICJ	DRAWN
2/03/06	RAC	REVIEWED

18:05:04 AM
82-02-2006-18-08 AM
SF:LEF

F.A.S. RTE.	SECTION	COUNTY	TOTAL SHEETS	SHEET NO.
567	04-00027-01-PV	MASON	79	21
STA.		TO STA.		
FED. ROAD DIST. NO.		ILLINOIS FED. AID PROJECT		

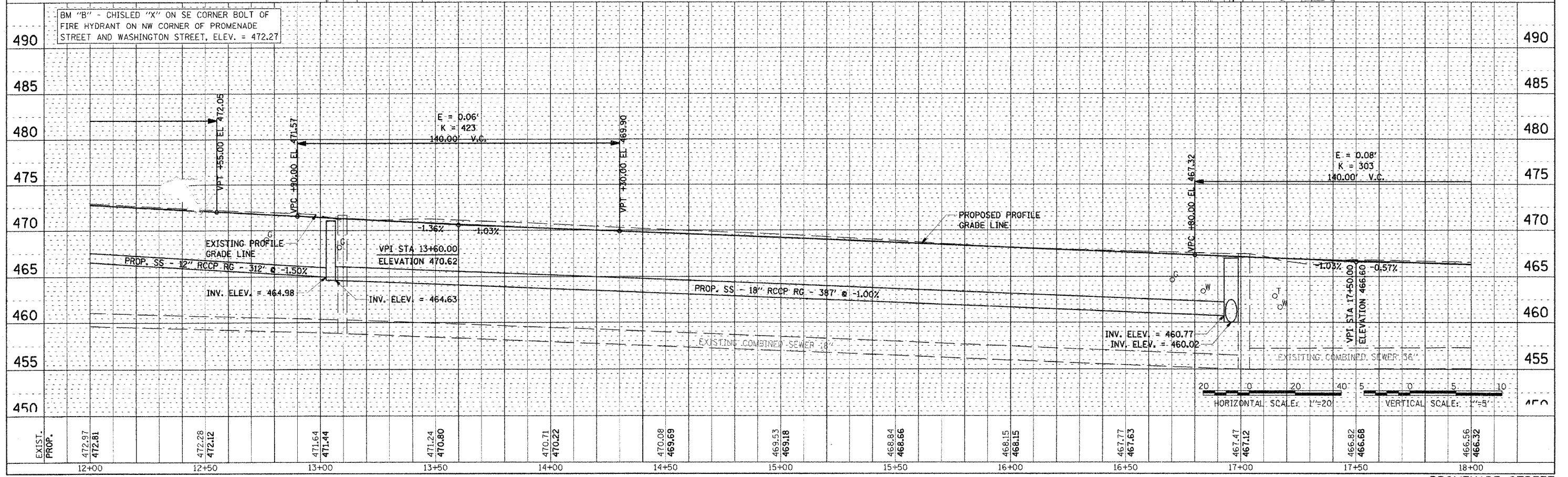
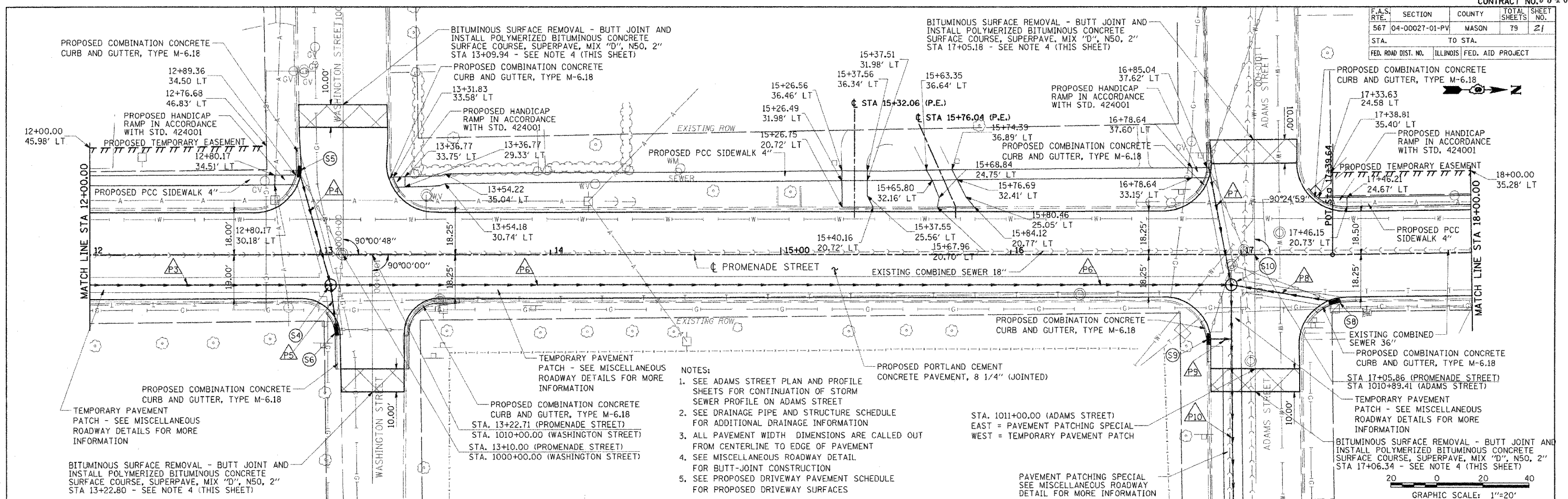

EXIST. PROP.	472.97	472.81	472.28	472.12	471.64	471.44	471.24	470.80	470.71	470.22	470.08	469.69	469.53	469.18	468.84	468.66	468.15	468.15	467.77	467.63	467.47	467.12	466.82	466.68	466.56	466.32
12+00			12+50		13+00		13+50		14+00		14+50		15+00		15+50		16+00		16+50		17+00		17+50		18+00	

PLAN	DATE
BY	
DATE	
BY	
DATE	
BY	
DATE	

PROFILE	DATE
BY	
DATE	
BY	
DATE	
BY	
DATE	

LAYOUT	DATE
BY	
DATE	
BY	
DATE	
BY	
DATE	

3/10/07 10:42 AM
 02:02P/2006, 18187 AM
 07:15 P

F.A.S. RTE.	SECTION	COUNTY	TOTAL SHEETS	SHEET NO.
567	04-00027-01-PV	MASON	79	22
STA.		TO STA.		
FED. ROAD DIST. NO.		ILLINOIS FED. AID PROJECT		

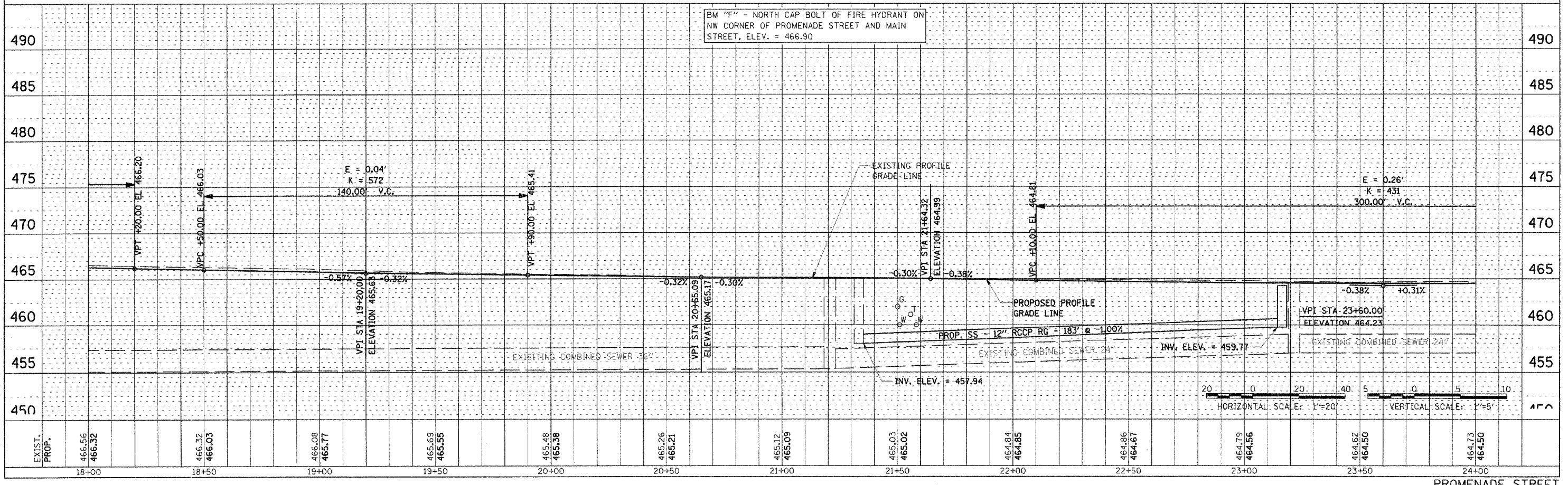
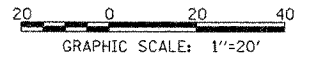
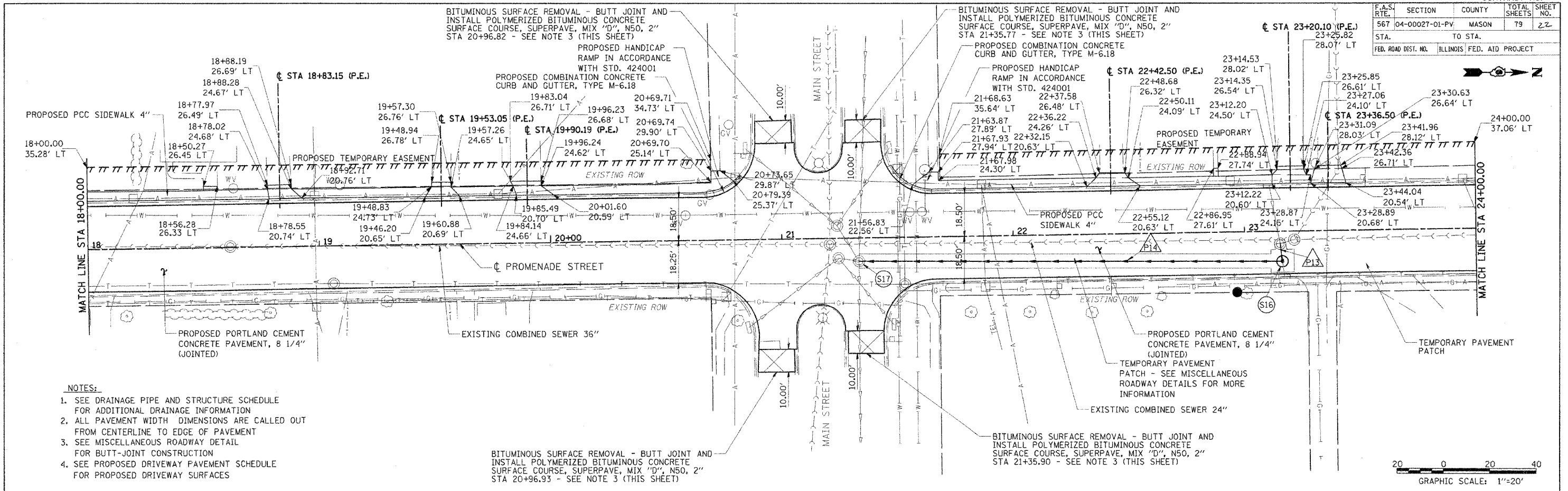

DATE	BY

DATE	BY

19.07.11 AM	8/04/05
09:22:28 AM	1/23/06
8:11:07 AM	2/03/06
FILE	
LAYOUT	KET
DRAWN	TCJ
REVIEWED	RCC

EXIST. PROP.	18+00	18+50	19+00	19+50	20+00	20+50	21+00	21+50	22+00	22+50	23+00	23+50	24+00
	466.56	466.32	466.08	465.84	465.60	465.36	465.12	464.88	464.64	464.40	464.16	463.92	463.68
	466.32	466.03	465.77	465.55	465.38	465.21	465.09	464.92	464.75	464.56	464.40	464.23	464.06

F.A.S. RTE.	SECTION	COUNTY	TOTAL SHEETS
567	04-00027-01-PV	MASON	79
NO.			23

STA.	TO STA.
29+54.46	29+61.13
ILLINOIS FED. AID PROJECT	

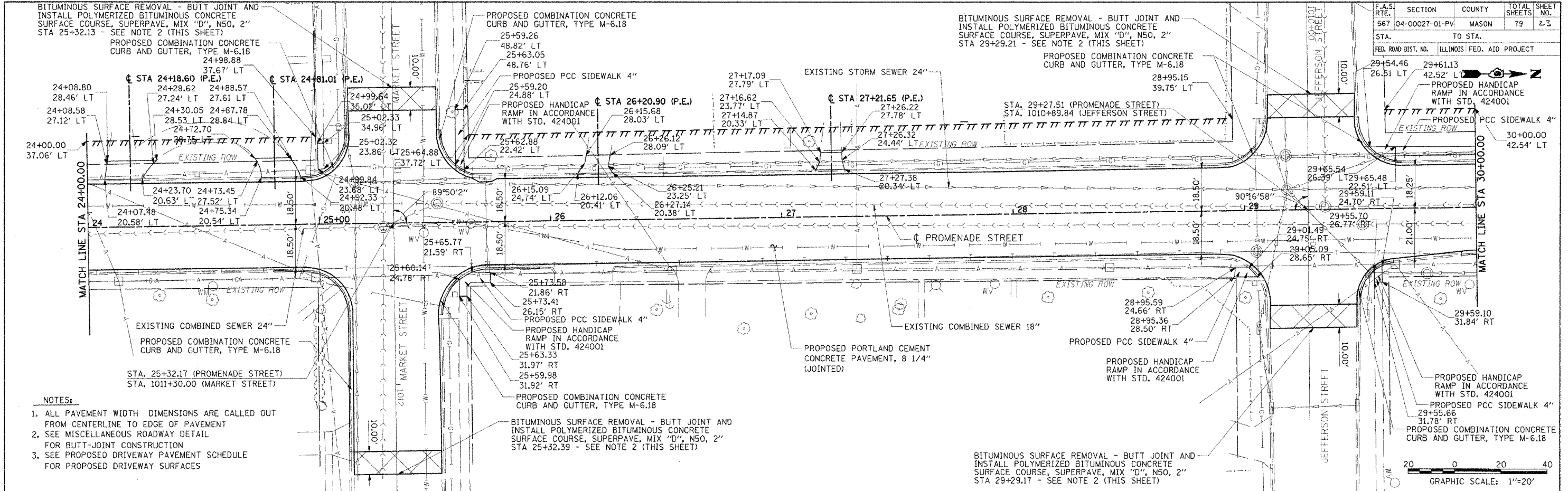

- NOTES:**
1. ALL PAVEMENT WIDTH DIMENSIONS ARE CALLED OUT FROM CENTERLINE TO EDGE OF PAVEMENT
 2. SEE MISCELLANEOUS ROADWAY DETAIL FOR BUTT-JOINT CONSTRUCTION
 3. SEE PROPOSED DRIVEWAY PAVEMENT SCHEDULE FOR PROPOSED DRIVEWAY SURFACES

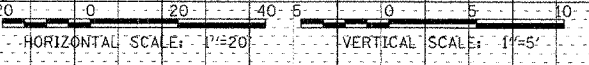
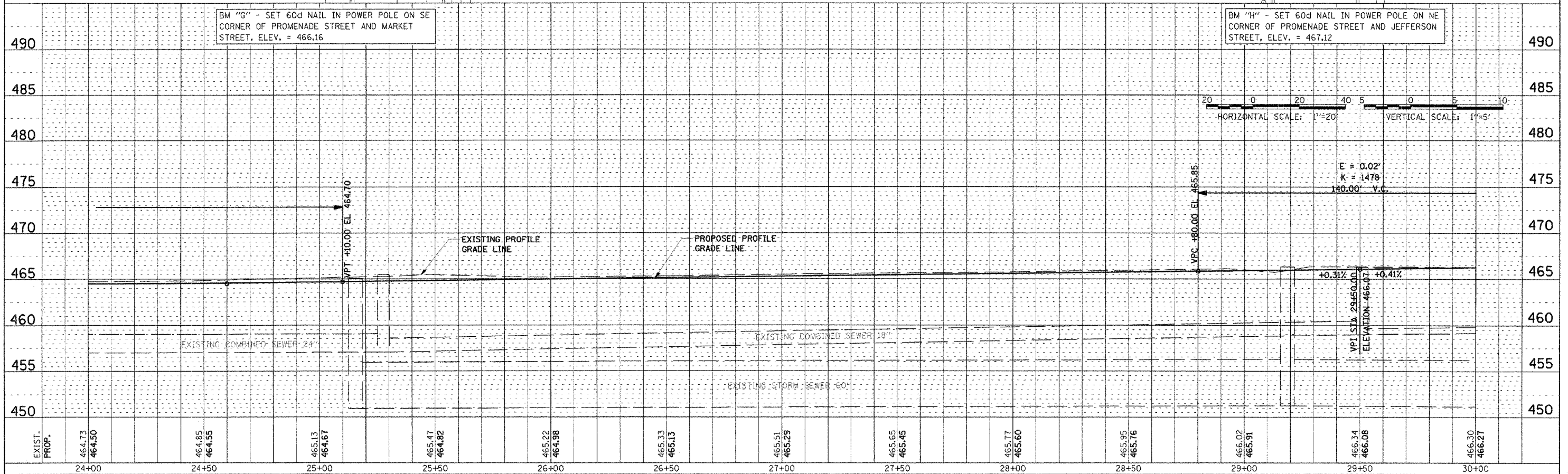

PLAN	DATE
BY	
DATE	
BY	
DATE	
BY	
DATE	

PROFILE	DATE
BY	
DATE	
BY	
DATE	
BY	
DATE	

1/21/05 4:17 AM	RET	2/04/05
2/24/05 2:28:06 PM	TCJ	1/24/06
2/24/05 2:28:06 PM	RCJ	2/03/06
2/24/05 2:28:06 PM	RCJ	2/03/06

EXIST. PROP.	464.73	464.50	464.85	464.55	465.13	464.67	465.47	464.82	465.22	464.98	465.33	465.13	465.51	465.29	465.65	465.45	465.77	465.60	465.95	465.76	465.02	465.91	465.34	466.08	466.30	466.27	
	24+00	24+50	25+00	25+50	26+00	26+50	27+00	27+50	28+00	28+50	29+00	29+50	30+00														

F.A.S. RTE.	SECTION	COUNTY	TOTAL SHEETS	SHEET NO.
567	04-00027-01-PV	MASON	79	27
STA.		TO STA.		
FED. ROAD DIST. NO.		ILLINOIS FED. AID PROJECT		



DATE	BY
DATE	BY
DATE	BY

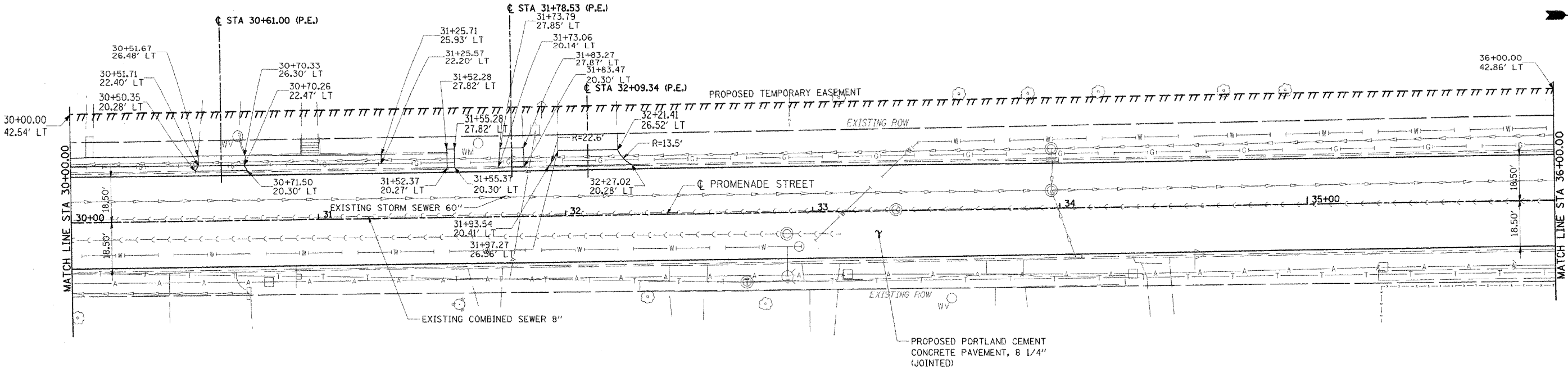

- NOTES:**
1. ALL PAVEMENT WIDTH DIMENSIONS ARE CALLED OUT FROM CENTERLINE TO EDGE OF PAVEMENT
 2. SEE PROPOSED DRIVEWAY PAVEMENT SCHEDULE FOR PROPOSED DRIVEWAY SURFACES

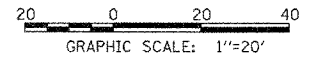

DATE	BY
DATE	BY
DATE	BY

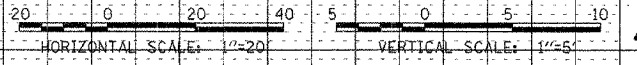
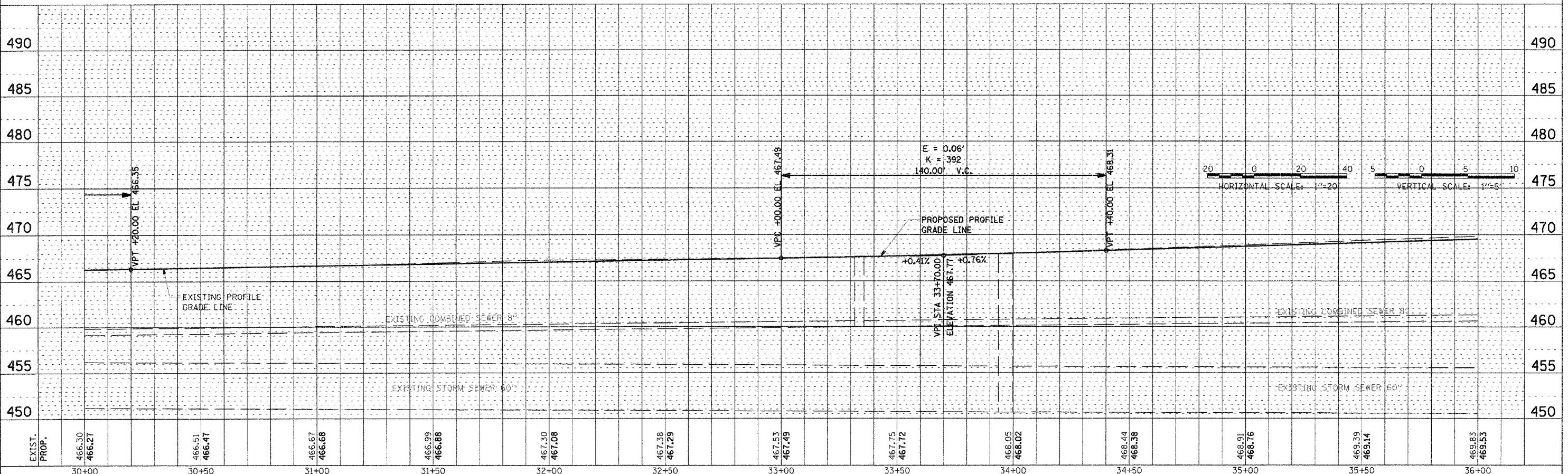

DATE	BY
DATE	BY
DATE	BY

PROMENADE STREET

F.A.S. RTE.	SECTION	COUNTY	TOTAL SHEETS	SHEET NO.
567	04-00027-01-PV	MASON	79	25
STA.	TO STA.			
FED. ROAD DIST. NO.	ILLINOIS	FED. AID PROJECT		

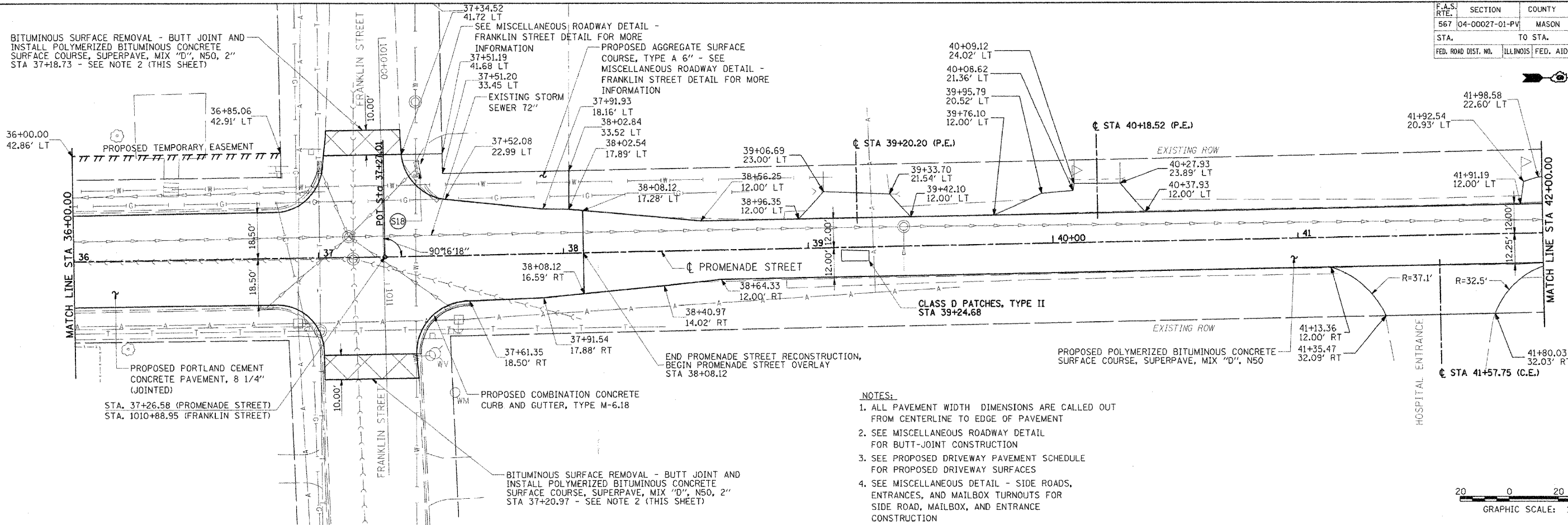

- NOTES:**
1. ALL PAVEMENT WIDTH DIMENSIONS ARE CALLED OUT FROM CENTERLINE TO EDGE OF PAVEMENT
 2. SEE MISCELLANEOUS ROADWAY DETAIL FOR BUTT-JOINT CONSTRUCTION
 3. SEE PROPOSED DRIVEWAY PAVEMENT SCHEDULE FOR PROPOSED DRIVEWAY SURFACES
 4. SEE MISCELLANEOUS DETAIL - SIDE ROADS, ENTRANCES, AND MAILBOX TURNOUTS FOR SIDE ROAD, MAILBOX, AND ENTRANCE CONSTRUCTION

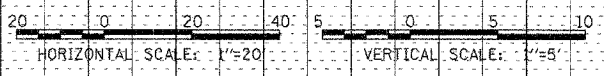
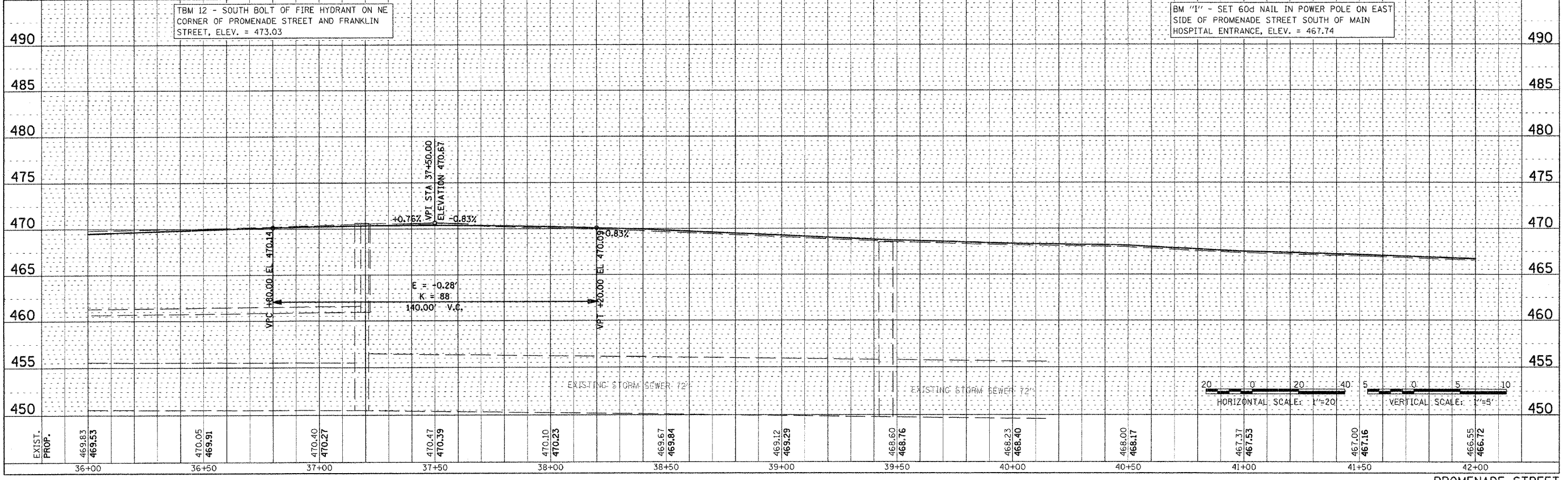
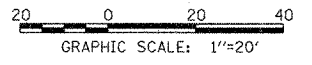

PLAN	DATE	BY
REVISION		
NO.		

PROFILE	DATE	BY
REVISION		
NO.		

LAYOUT	DATE	BY
DRAWN		
REVIEWED		

10:05:04 AM
2/24/06 2:06:18 PM
4/11/06

F.A.S. RTE.	SECTION	COUNTY	TOTAL SHEETS	SHEET NO.
567	04-00027-01-PV	MASON	79	26
STA.	TO STA.			
FED. ROAD DIST. NO.	ILLINOIS	FED. AID PROJECT		

- NOTES:**
1. ALL PAVEMENT WIDTH DIMENSIONS ARE CALLED OUT FROM CENTERLINE TO EDGE OF PAVEMENT
 2. FROM STATION 47+40.00 SB LANE AND 47+60.00 NB LANE TO STATION 49+70.00 - SEE MISCELLANEOUS OVERLAY DETAIL NORTHBOUND LANE AND SOUTHBOUND LANE FOR MORE INFORMATION.
 3. SEE PROPOSED DRIVEWAY PAVEMENT SCHEDULE FOR PROPOSED DRIVEWAY SURFACES
 4. SEE MISCELLANEOUS DETAIL - SIDE ROADS, ENTRANCES, AND MAILBOX TURNOUTS FOR SIDE ROAD, MAILBOX, AND ENTRANCE CONSTRUCTION

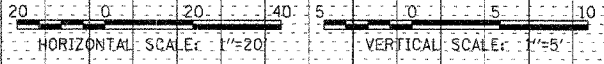
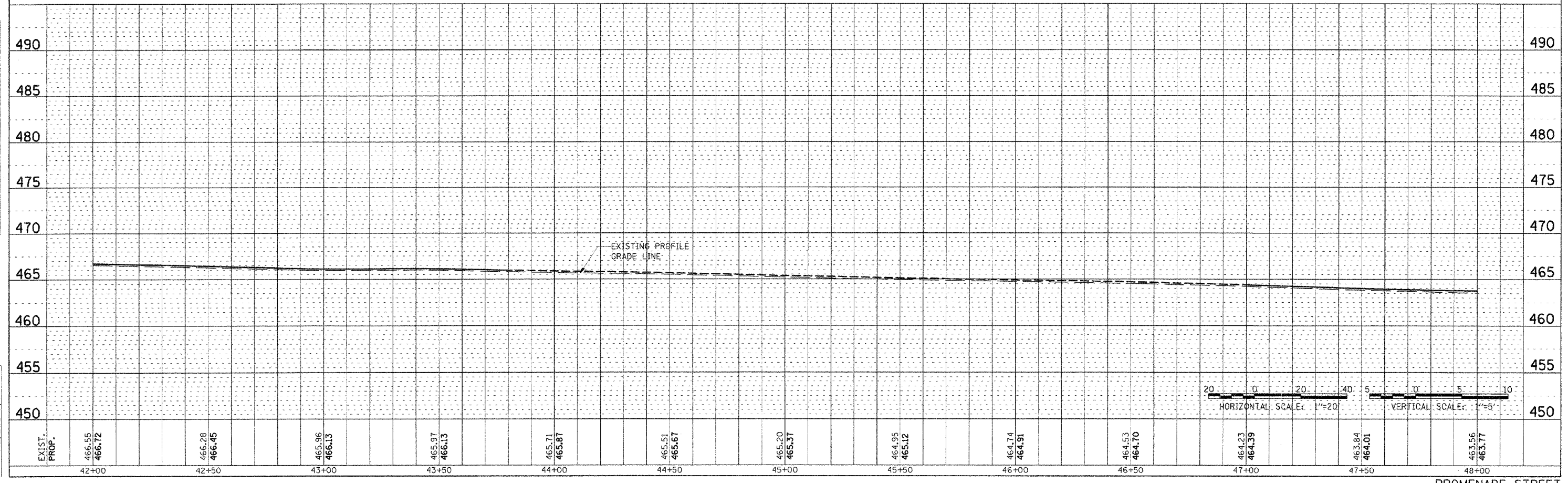
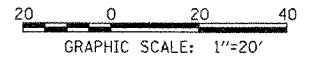
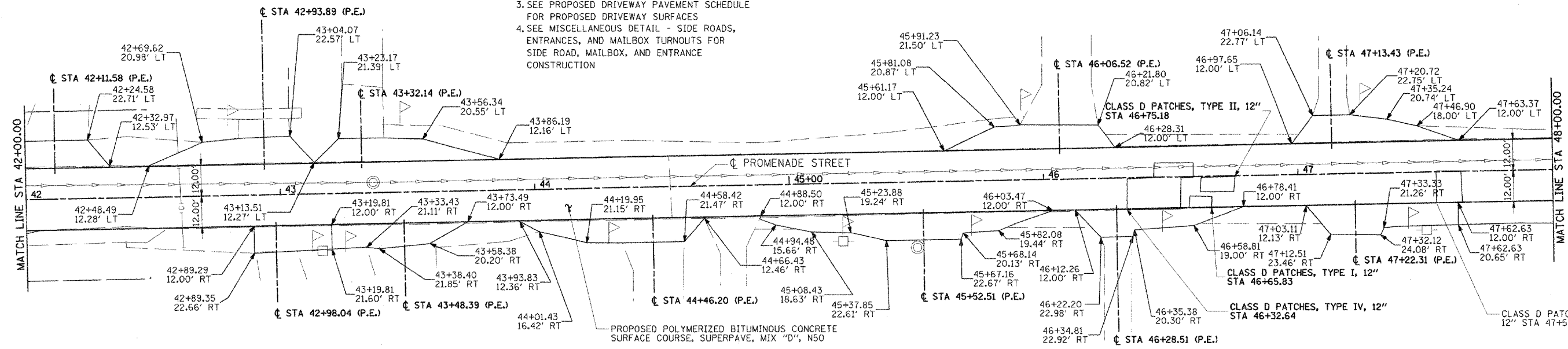

PLAN

DATE	
BY	
CHECKED	
DATE	
BY	
CHECKED	
DATE	
BY	
CHECKED	
DATE	

PROFILE

DATE	
BY	
CHECKED	
DATE	
BY	
CHECKED	
DATE	
BY	
CHECKED	
DATE	

LAYOUT

DATE	8/04/05
BY	TCJ
CHECKED	1/24/06
DATE	2/03/06
BY	RXC
CHECKED	
DATE	
BY	
CHECKED	
DATE	

10:05:48 AM
25.02.2006, 12:05 AM
FILE

F.A.S. RTE.	SECTION	COUNTY	TOTAL SHEETS	SHEET NO.
567	04-00027-01-PV	MASON	79	27
STA.		TO STA.		
FED. ROAD DIST. NO.		ILLINOIS FED. AID PROJECT		



PLAN	REVIEWED	DATE
NO.	BY	
NO.	BY	
NO.	BY	

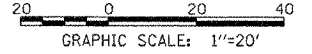
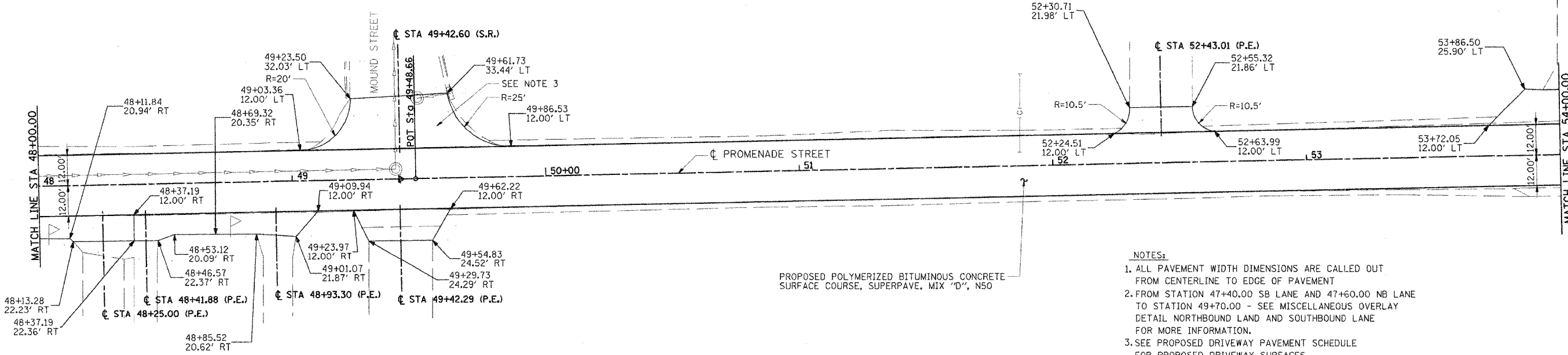

PROFILE	REVIEWED	DATE
NO.	BY	
NO.	BY	

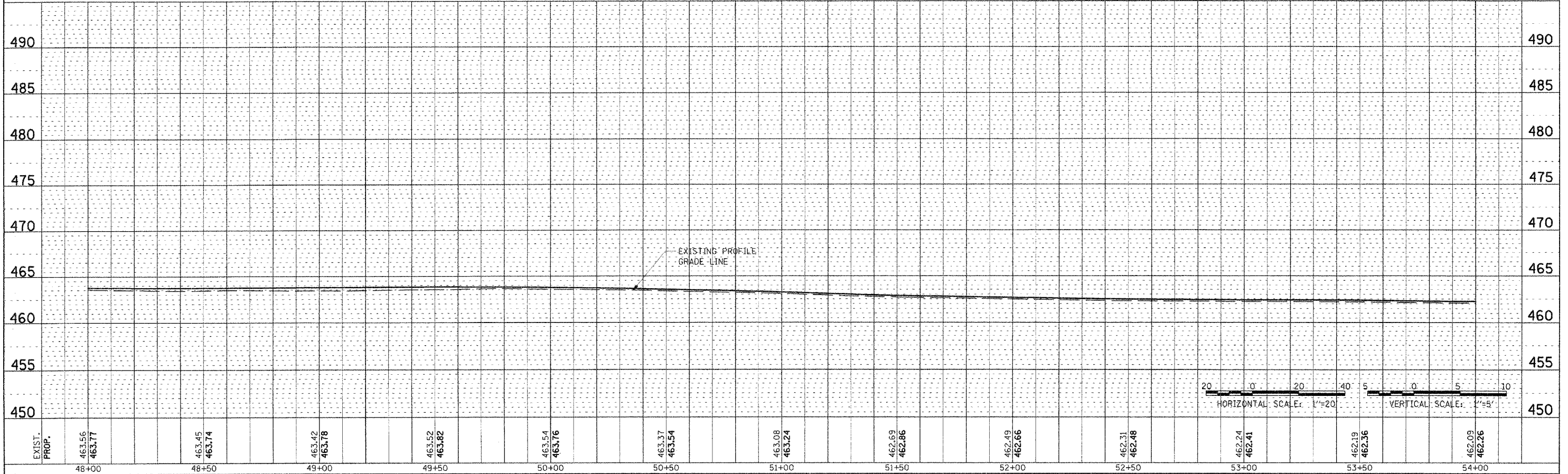

18-05-12-04
REV 2/20/06
8/1/05 AM
8/1/05 AM

LAYOUT	NET	DATE
NO.	BY	
NO.	BY	

F.A.S. RTE.	SECTION	COUNTY	TOTAL SHEETS	SHEET NO.
567	04-00027-01-PV	MASON	79	27
STA.		TO STA.		
FED. ROAD DIST. NO.		ILLINOIS FED. AID PROJECT		



PLAN	SURVEYED	DATE
	BY	
	NOTED	
	REVISIONS	
	NO. 1	
	NO. 2	
	NO. 3	
	NO. 4	
	NO. 5	

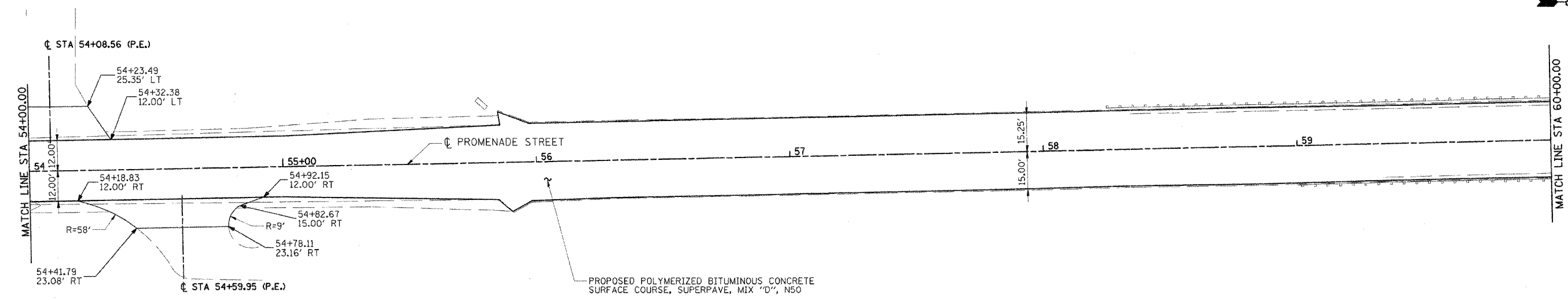

- NOTES:
1. ALL PAVEMENT WIDTH DIMENSIONS ARE CALLED OUT FROM CENTERLINE TO EDGE OF PAVEMENT
 2. SEE PROPOSED DRIVEWAY PAVEMENT SCHEDULE FOR PROPOSED DRIVEWAY SURFACES
 3. SEE MISCELLANEOUS DETAIL - SIDE ROADS, ENTRANCES, AND MAILBOX TURNOUTS FOR SIDE ROAD, MAILBOX, AND ENTRANCE CONSTRUCTION

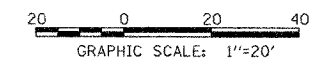

PROFILE	SURVEYED	DATE
	BY	
	NOTED	
	REVISIONS	
	NO. 1	
	NO. 2	
	NO. 3	
	NO. 4	
	NO. 5	

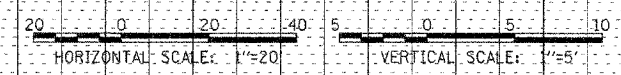
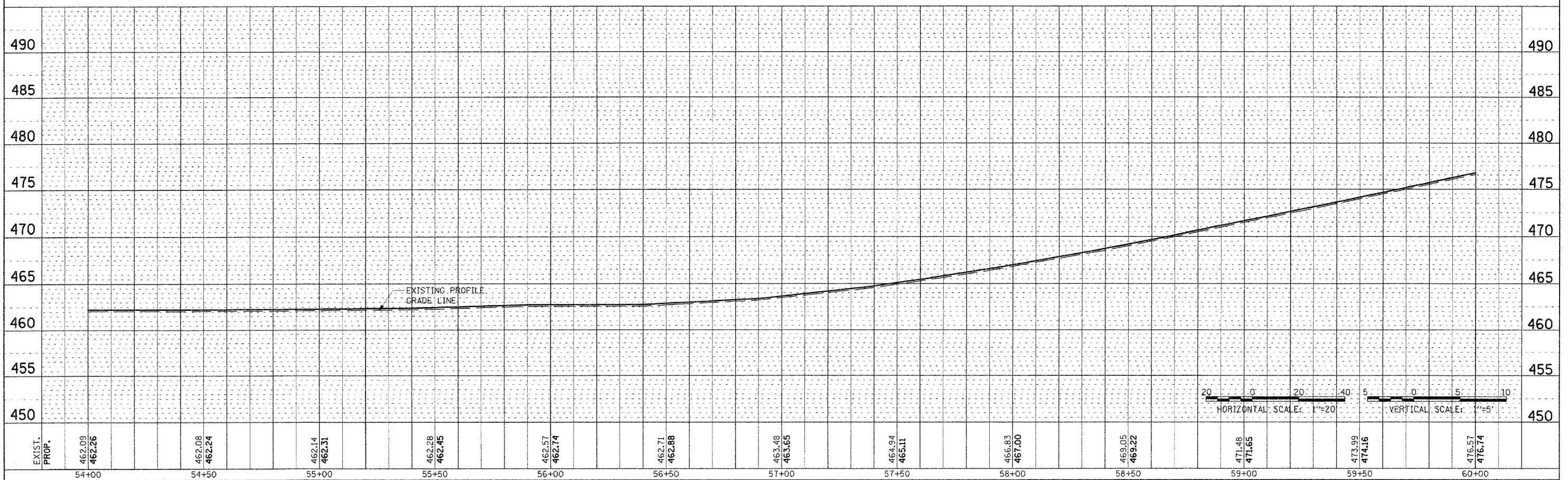

18184157 AN
02/24/2006 181841 AN
9 FILES

LAYOUT	ACT	8/04/05
DRAWN	TCJ	1/24/06
REVIEWED	RJC	2/03/06

F.A.S. RTE.	SECTION	COUNTY	TOTAL SHEETS	SHEET NO.
567	04-00027-01-PV	MASON	79	29
STA.		TO STA.		
FED. ROAD DIST. NO.		ILLINOIS	FED. AID PROJECT	



PLAN	DESIGNED	DATE
	BY	
	CHECKED	
	DATE	
	BY	
	CHECKED	
	DATE	
	BY	
	CHECKED	
	DATE	

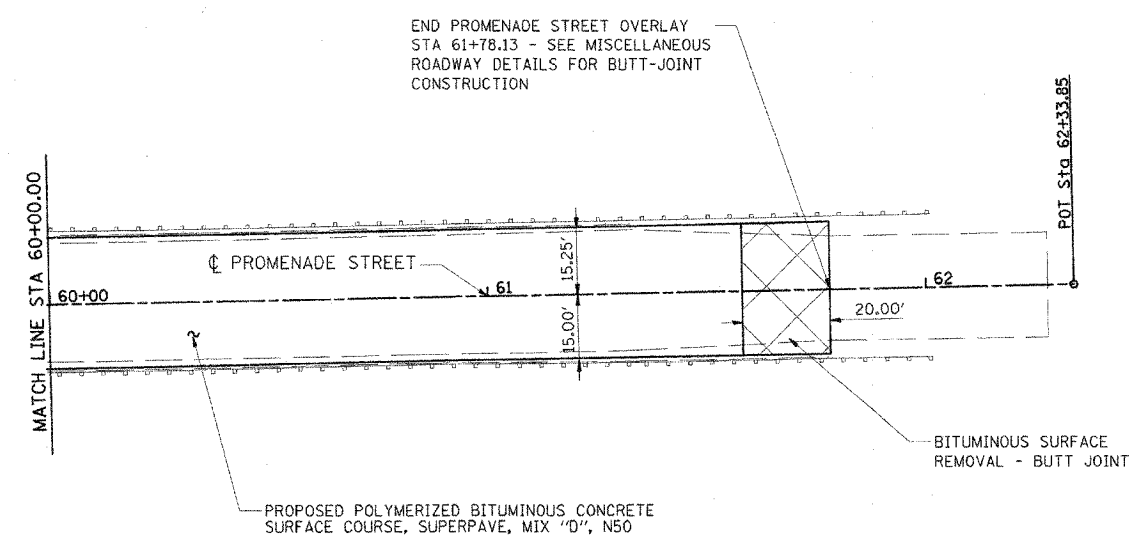

NOTES:
 1. ALL PAVEMENT WIDTH DIMENSIONS ARE CALLED OUT FROM CENTERLINE TO EDGE OF PAVEMENT

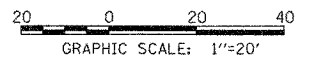

PROFILE	DESIGNED	DATE
	BY	
	CHECKED	
	DATE	
	BY	
	CHECKED	
	DATE	
	BY	
	CHECKED	
	DATE	

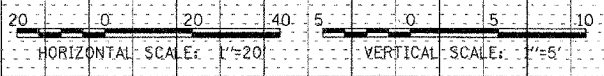
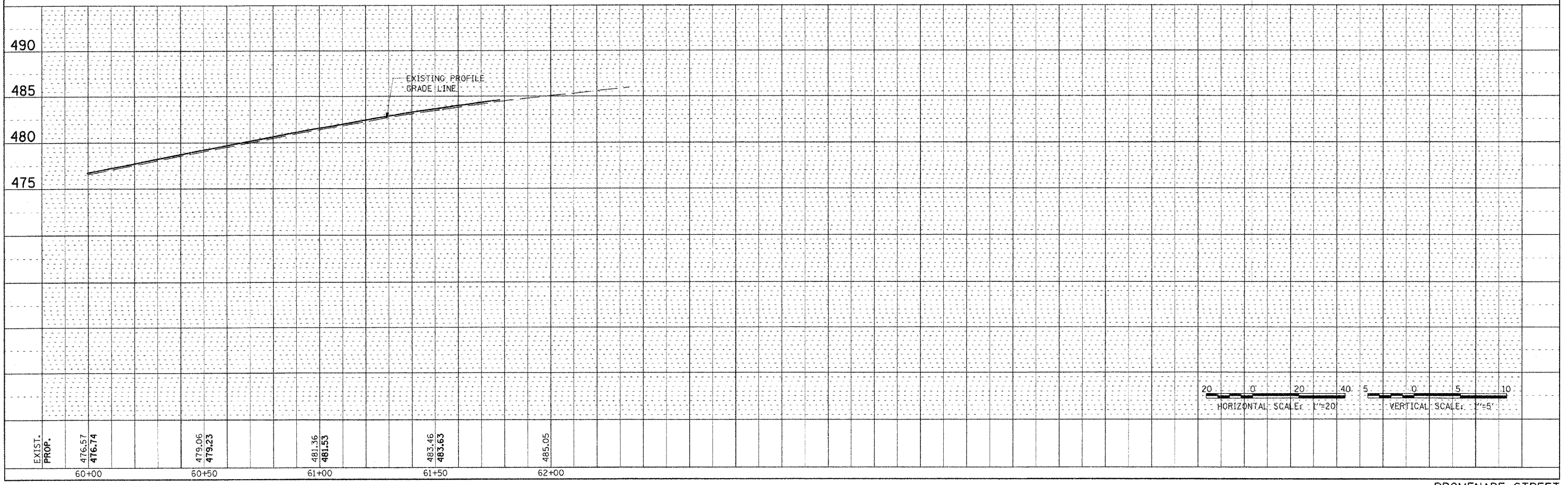

12/14/05 AM
 8/10/05 12:28PM
 8/10/05 AM

F.A.S. RTE.	SECTION	COUNTY	TOTAL SHEETS	SHEET NO.
567	04-00027-01-PV	MASON	79	30
STA.		TO STA.		
FED. ROAD DIST. NO.		ILLINOIS FED. AID PROJECT		

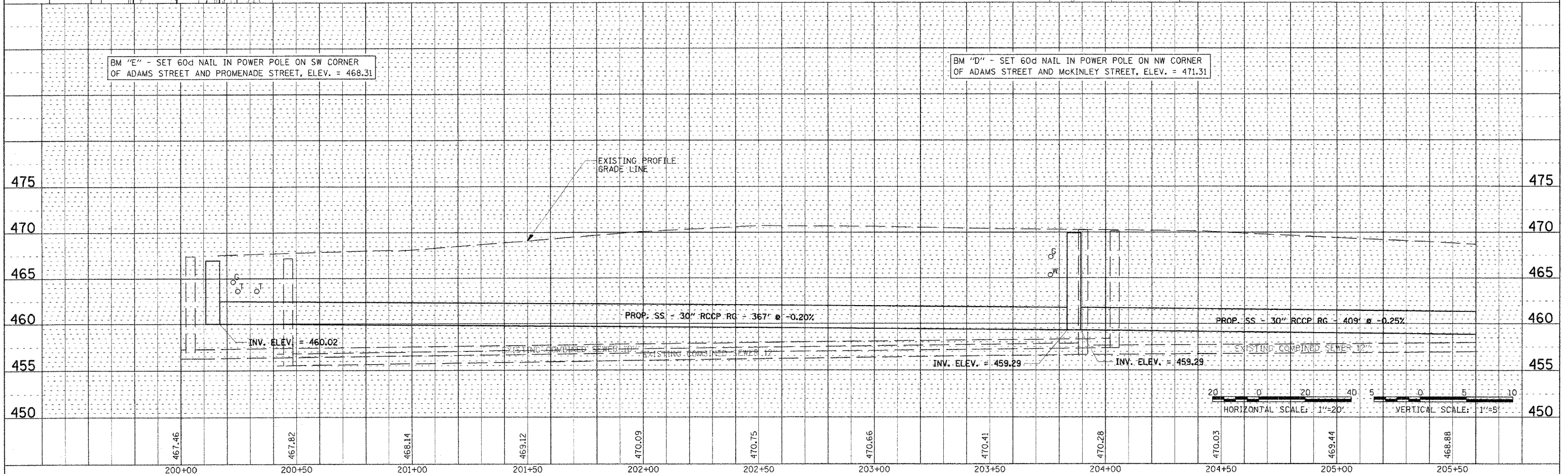
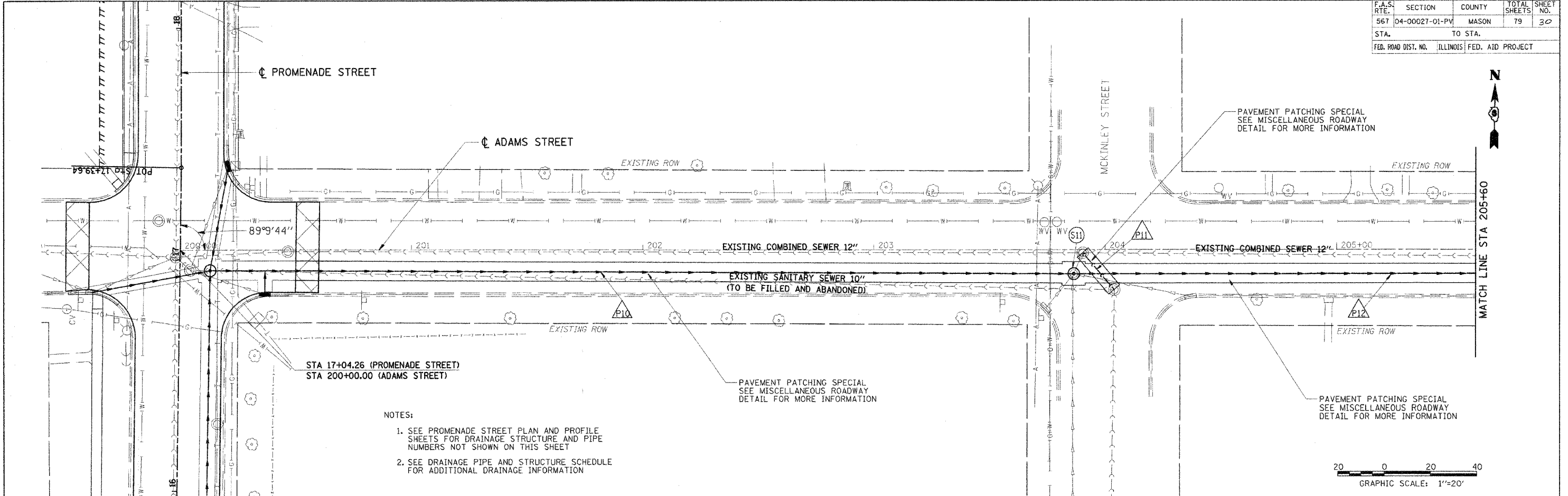

PLAN	DATE
SURVEYED	BY
PLOTTED	BY
CHECKED	BY
NO. OF W.A. CHECKED	
NO. OF P.D. FILE NAME	

PROFILE	DATE
DESIGNED	BY
PLOTTED	BY
CHECKED	BY
NO. OF W.A. CHECKED	
NO. OF P.D. FILE NAME	

LAYOUT	RET	8/04/05
DRAWN	TCJ	1/24/06
REVIEWED	RJC	2/03/06

18-84-02-AM
85-101-2000-18-84-AM
ST/LES

F.A.S. RTE.	SECTION	COUNTY	TOTAL SHEETS	SHEET NO.
567	04-00027-01-PV	MASON	79	31
STA.	TO STA.			
FED. ROAD DIST. NO.	ILLINOIS	FED. AID PROJECT		



PLAN	DATE
BY	
DATE	
BY	
DATE	
BY	
DATE	
BY	
DATE	
BY	
DATE	

PROFILE	DATE
BY	
DATE	
BY	
DATE	
BY	
DATE	
BY	
DATE	
BY	
DATE	

LAYOUT	DATE
BY	
DATE	
BY	
DATE	
BY	
DATE	
BY	
DATE	
BY	
DATE	

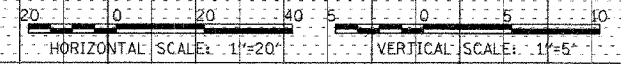
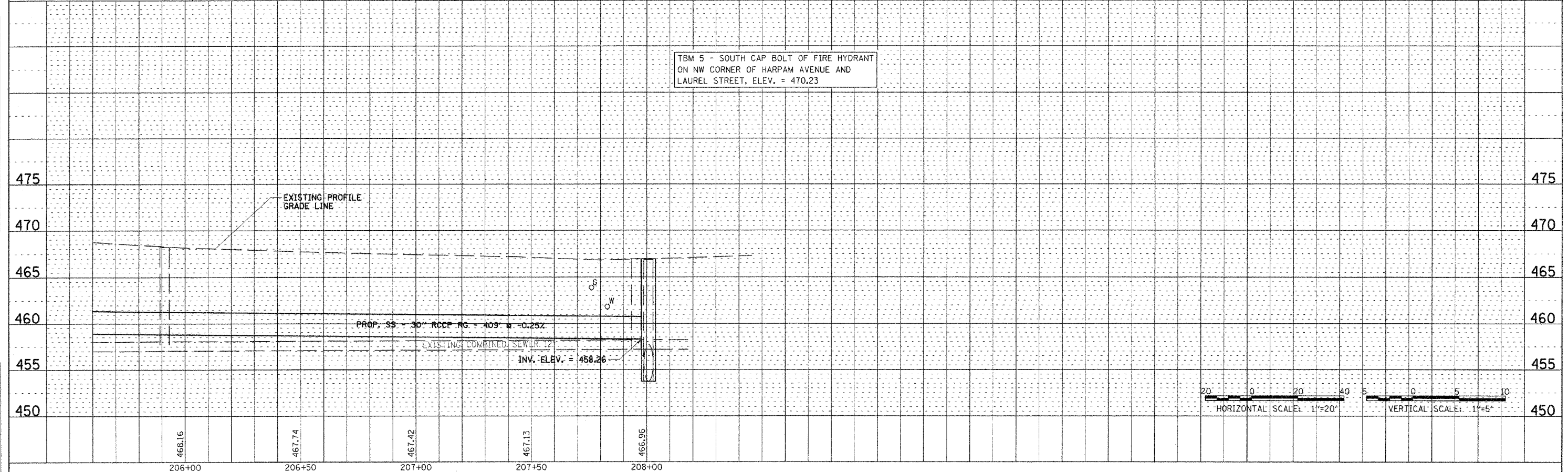
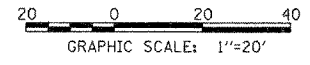
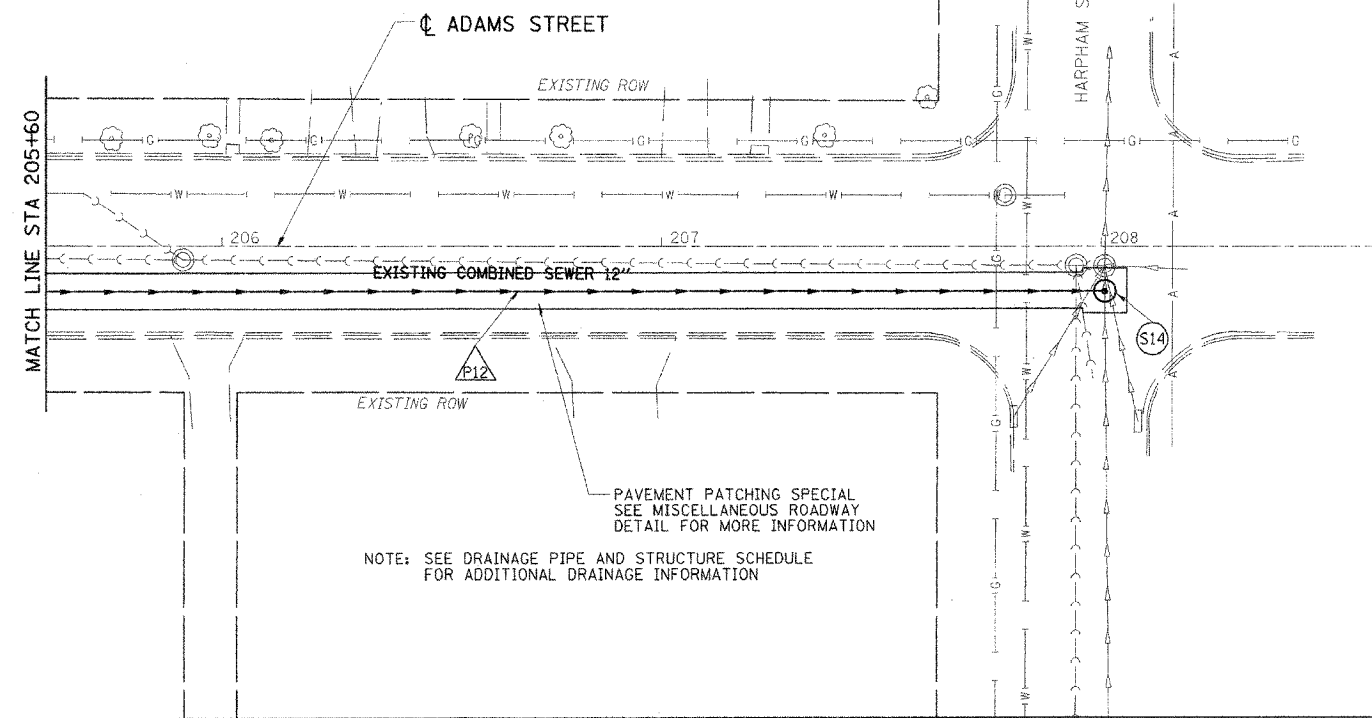

18:03:32 AM 8/21/2006 18:03 AM #FILE#

F.A.S. RTE.	SECTION	COUNTY	TOTAL SHEETS	SHEET NO.
567	04-00027-01-PV	MASON	79	32
STA.		TO STA.		
FED. ROAD DIST. NO.	ILLINOIS	FED. AID PROJECT		

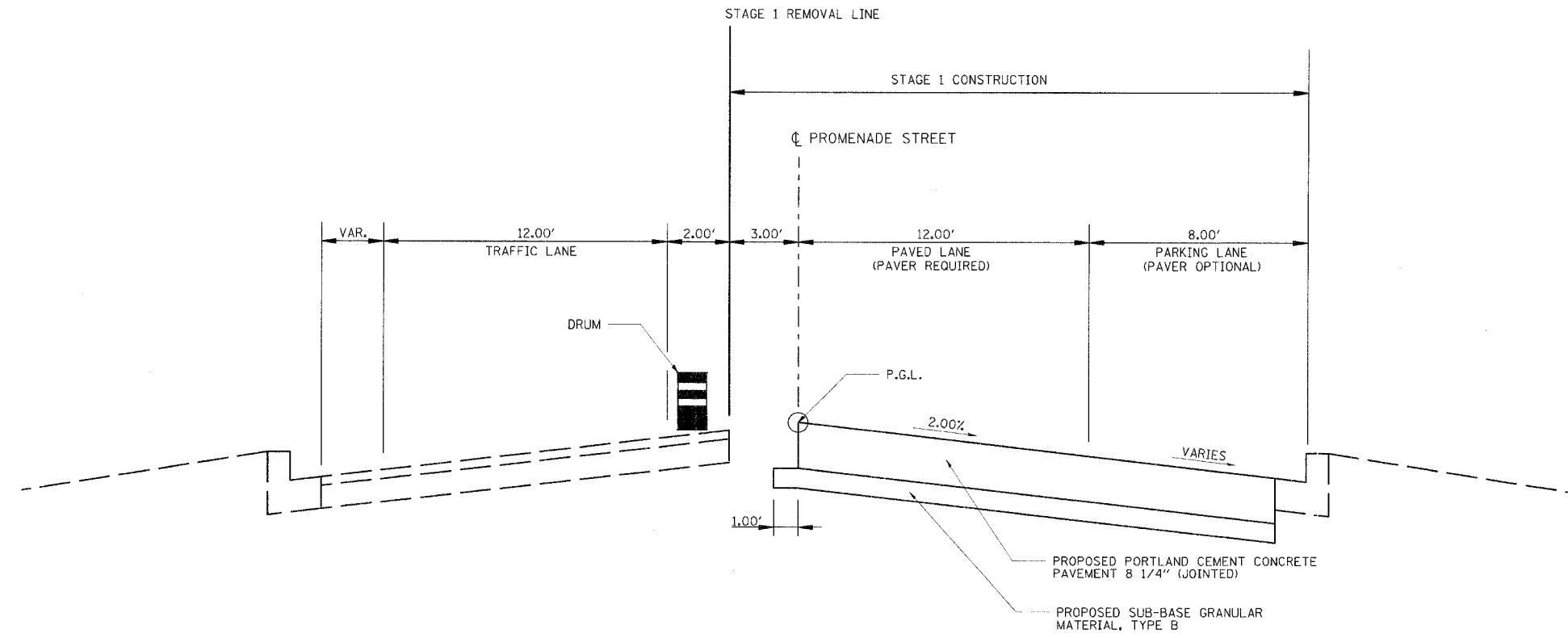

TYPICAL SECTION FOR STAGE 1 CONSTRUCTION

NOT TO SCALE

REVISIONS	
NAME	DATE

ILLINOIS DEPARTMENT OF TRANSPORTATION

PROMENADE STREET
MAINTENANCE OF TRAFFIC
TYPICAL SECTION

SCALE: VERT.
HORIZ.
DATE 12/22/05

DRAWN BY RDJ
CHECKED BY RXC

8/11/05 4:54 PM
 821742006 8/11/05 PM
 8/11/05

LAYOUT	KET	8/04/05
DRAWN	RDJ	12/22/05
REVIEWED	RXC	12/22/05

F.A.S. RTE.	SECTION	COUNTY	TOTAL SHEETS	SHEET NO.
567	04-00027-01-PV	MASON	79	33
STA.	TO STA.			
FED. ROAD DIST. NO.	ILLINOIS	FED. AID PROJECT		

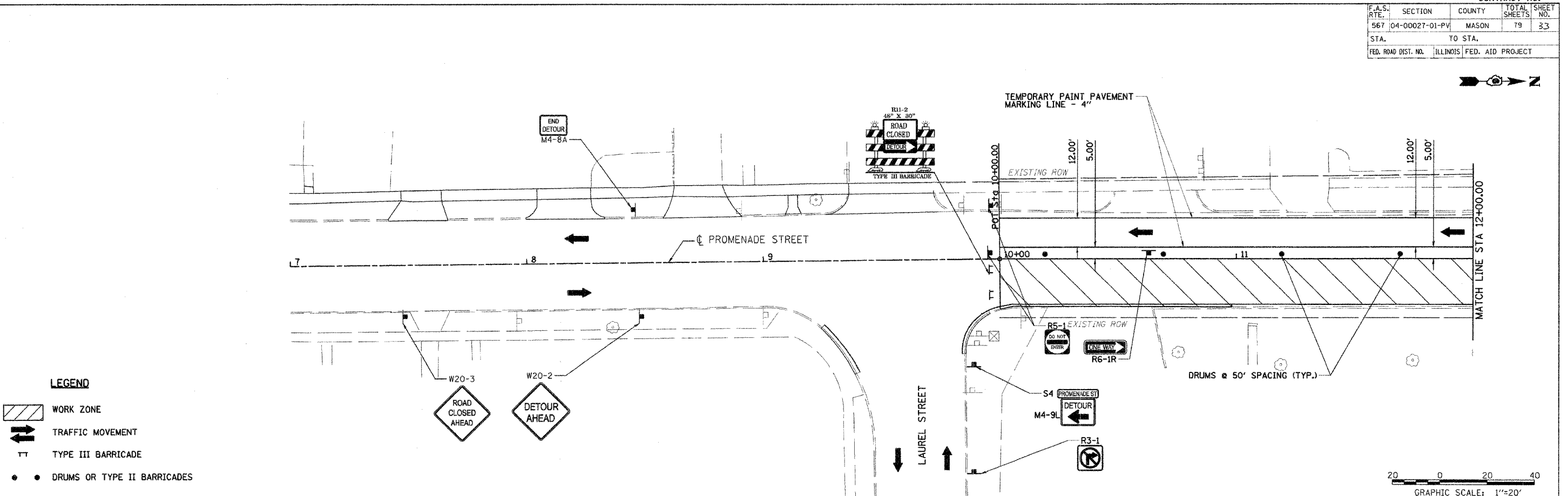

- LEGEND**
- WORK ZONE
 - TRAFFIC MOVEMENT
 - TYPE III BARRICADE
 - DRUMS OR TYPE II BARRICADES

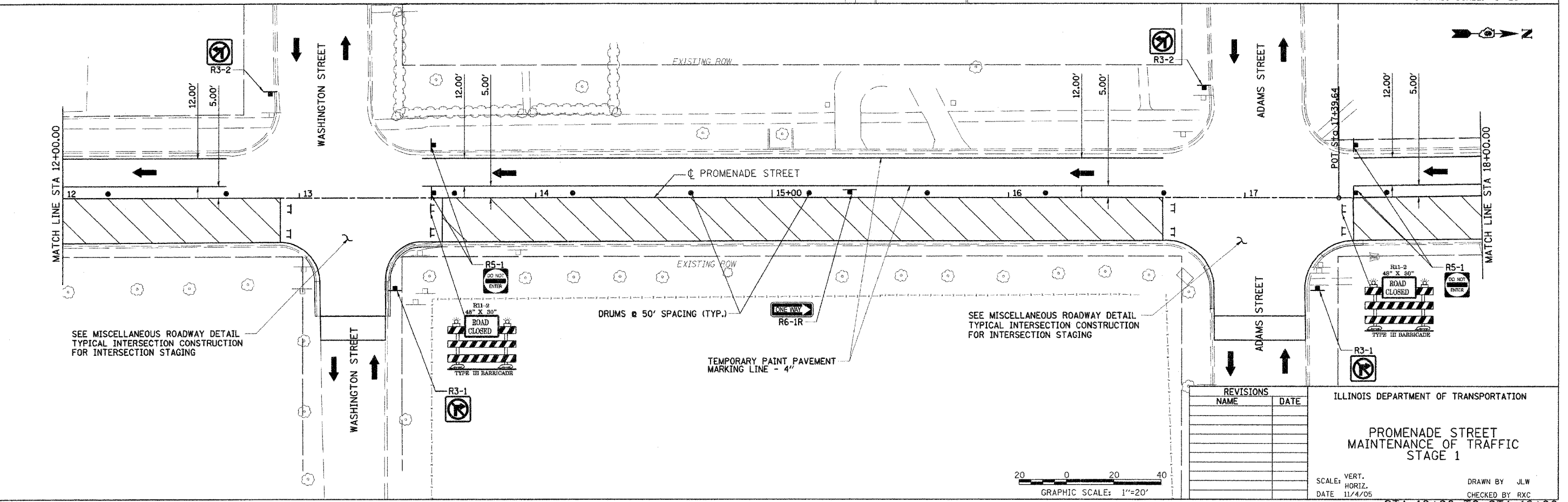
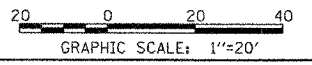

SEE MISCELLANEOUS ROADWAY DETAIL
TYPICAL INTERSECTION CONSTRUCTION
FOR INTERSECTION STAGING

SEE MISCELLANEOUS ROADWAY DETAIL
TYPICAL INTERSECTION CONSTRUCTION
FOR INTERSECTION STAGING

REVISIONS	
NAME	DATE

ILLINOIS DEPARTMENT OF TRANSPORTATION
**PROMENADE STREET
MAINTENANCE OF TRAFFIC
STAGE 1**

SCALE: VERT.
HORIZ.
DATE 11/4/05

DRAWN BY JLW
CHECKED BY RXC

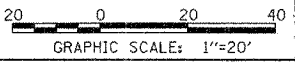

12:01:12 AM
 02/05/2006 18:01 AM
 SCLER

LAYOUT	KEY	B/04/05
DRAWN	JLW	8/10/05
REVIEWED	RXC	11/18/05

F.A.S. RTE.	SECTION	COUNTY	TOTAL SHEETS	SHEET NO.
567	04-00027-01-PV	MASON	79	34
STA.	TO STA.			
FED. ROAD DIST. NO.	ILLINOIS	FED. AID PROJECT		

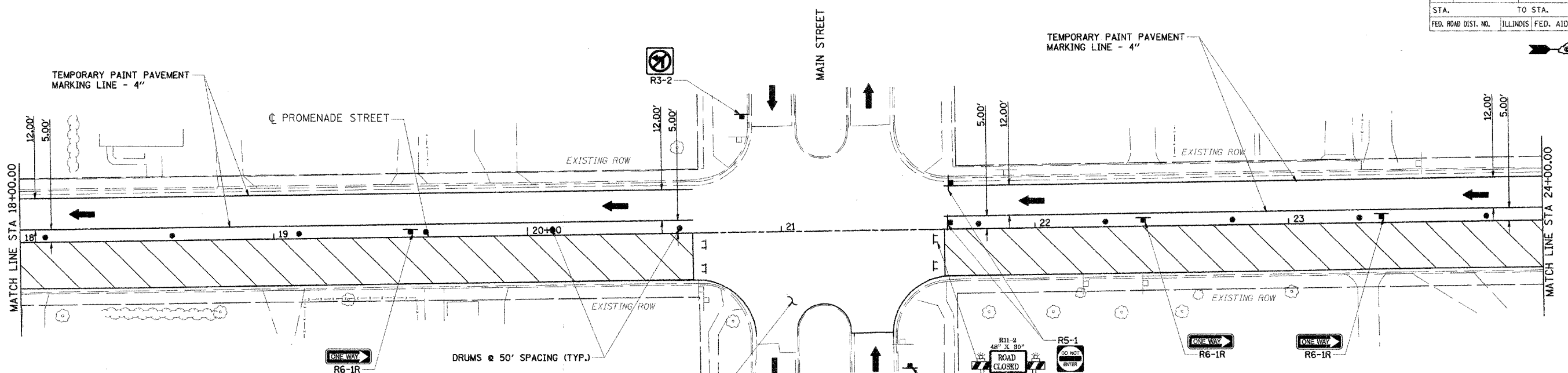

- LEGEND**
- WORK ZONE
 - TRAFFIC MOVEMENT
 - TYPE III BARRICADE
 - DRUMS OR TYPE II BARRICADES

SEE MISCELLANEOUS ROADWAY DETAIL
TYPICAL INTERSECTION CONSTRUCTION
FOR INTERSECTION STAGING

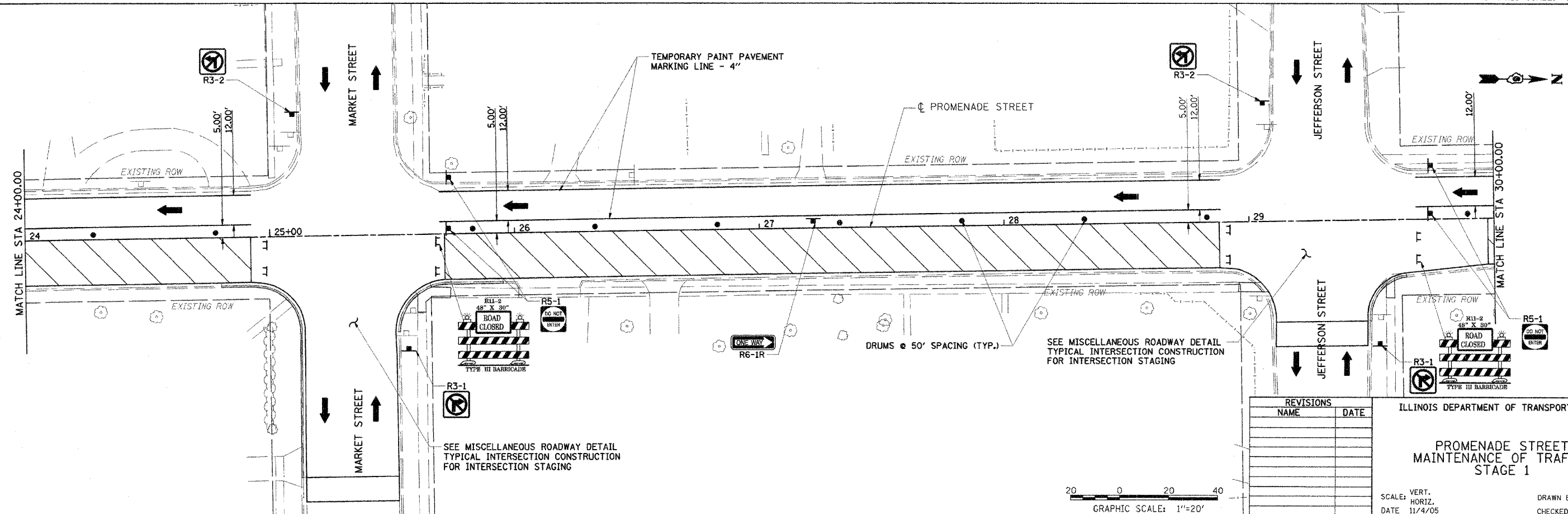
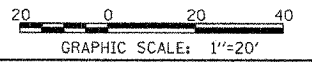

SEE MISCELLANEOUS ROADWAY DETAIL
TYPICAL INTERSECTION CONSTRUCTION
FOR INTERSECTION STAGING

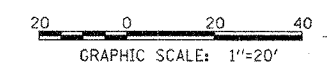

REVISIONS	
NAME	DATE

ILLINOIS DEPARTMENT OF TRANSPORTATION

**PROMENADE STREET
MAINTENANCE OF TRAFFIC
STAGE 1**

SCALE: VERT. _____
HORIZ. _____
DATE 11/4/05

DRAWN BY JLW
CHECKED BY RXC

1:01:00 PM AM	FILED
8/04/05	8/10/05
8/10/05	11/18/05

F.A.S. RTE.	SECTION	COUNTY	TOTAL SHEETS	SHEET NO.
567	04-00027-01-PV	MASON	79	35
STA.		TO STA.		
FED. ROAD DIST. NO.		ILLINOIS FED. AID PROJECT		

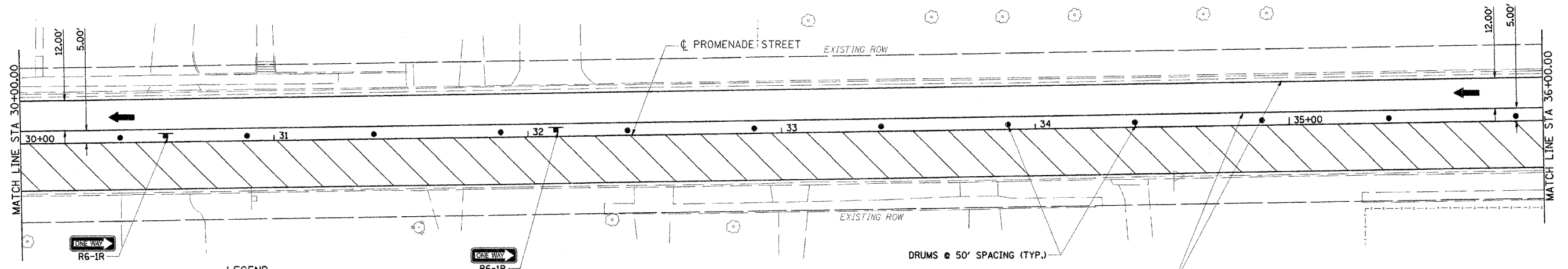

- LEGEND**
- WORK ZONE
 - TRAFFIC MOVEMENT
 - TYPE III BARRICADE
 - DRUMS OR TYPE II BARRICADES

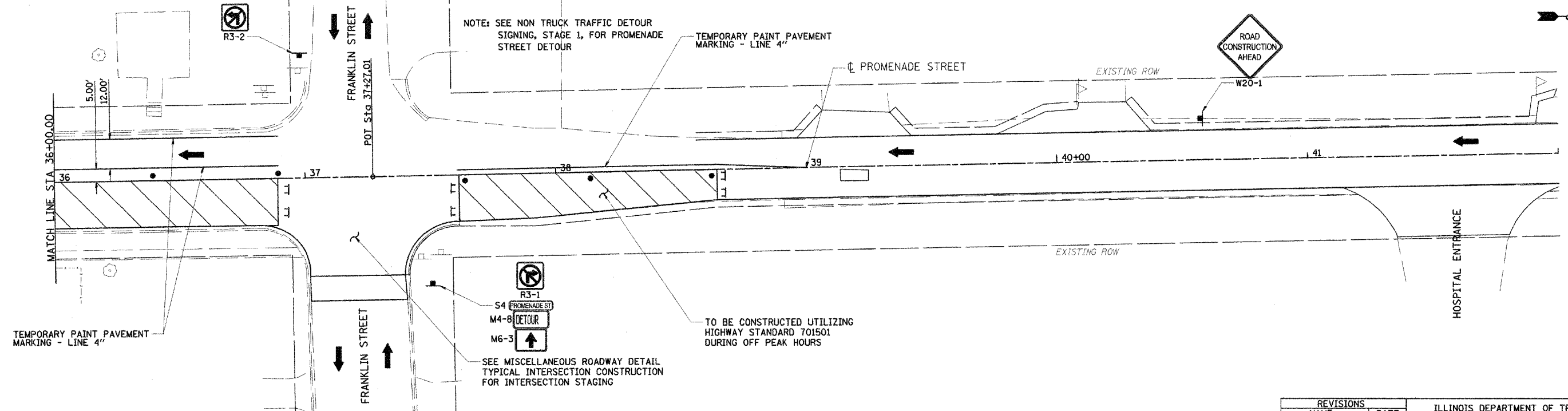

NOTE: SEE NON TRUCK TRAFFIC DETOUR SIGNING, STAGE 1, FOR PROMENADE STREET DETOUR

TEMPORARY PAINT PAVEMENT MARKING - LINE 4"

TO BE CONSTRUCTED UTILIZING HIGHWAY STANDARD 701501 DURING OFF PEAK HOURS

SEE MISCELLANEOUS ROADWAY DETAIL TYPICAL INTERSECTION CONSTRUCTION FOR INTERSECTION STAGING

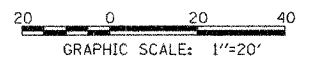

REVISIONS	
NAME	DATE

ILLINOIS DEPARTMENT OF TRANSPORTATION

PROMENADE STREET MAINTENANCE OF TRAFFIC STAGE 1

SCALE: VERT. HORIZ. DATE 11/4/05

DRAWN BY JLW CHECKED BY RXC

STA 30+00 TO STA 42+00

10:00:00 AM
 07/22/2005 10:00 AM
 #FILES
 LAYOUT RET 8/04/05
 DRAWN TCU 1/26/06
 REVIEWED RXC 2-03-06

F.A.S. RTE.	SECTION	COUNTY	TOTAL SHEETS	SHEET NO.
567	04-00027-01-PV	MASON	79	36
STA.	TO STA.			
FED. ROAD DIST. NO.	ILLINOIS	FED. AID PROJECT		

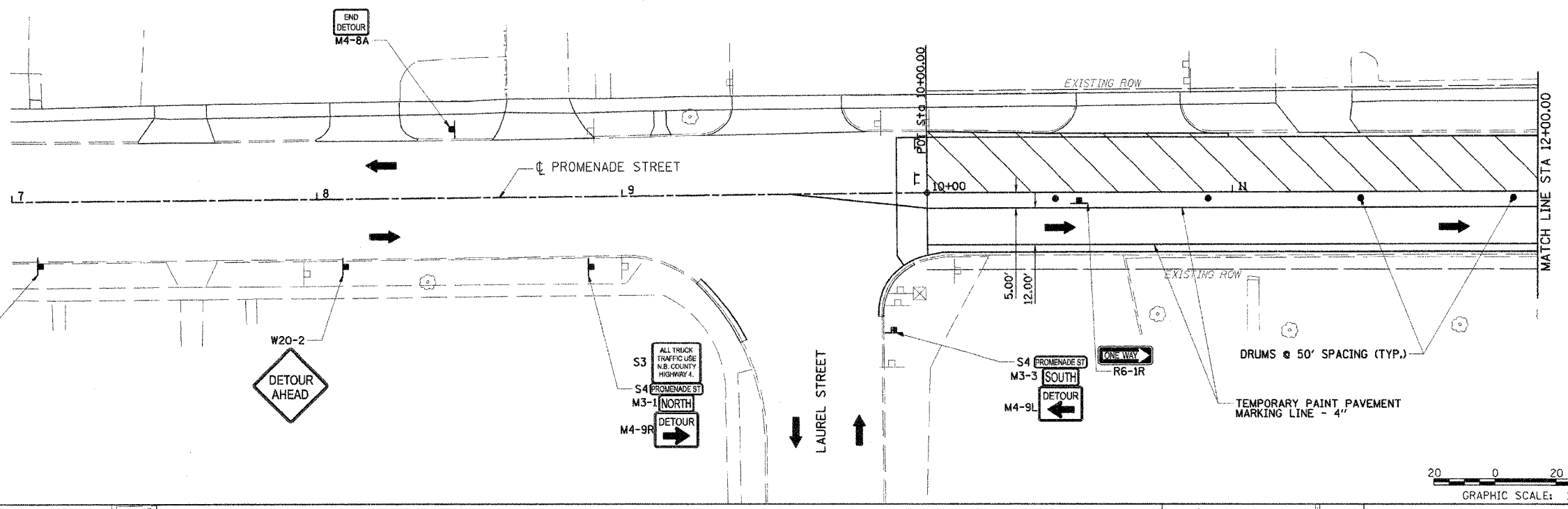

- LEGEND**
- WORK ZONE
 - TRAFFIC MOVEMENT
 - TYPE III BARRICADE
 - DRUMS OR TYPE II BARRICADES

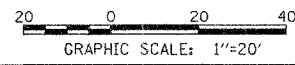
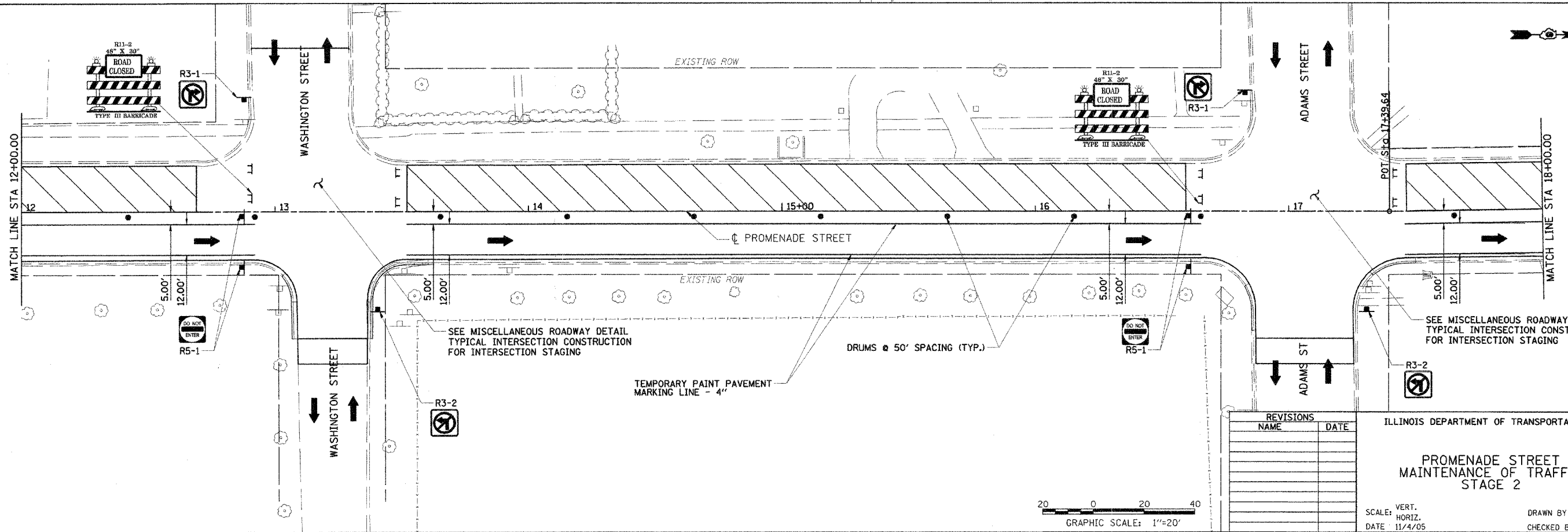
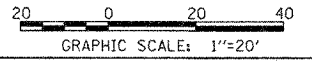

REVISIONS	
NAME	DATE

ILLINOIS DEPARTMENT OF TRANSPORTATION

PROMENADE STREET MAINTENANCE OF TRAFFIC STAGE 2

SCALE: VERT. _____
 HORIZ. _____
 DATE 11/4/05

DRAWN BY JLW
 CHECKED BY RXC

STA 10+00 TO STA 18+00

9/15/05 4:42 AM
 822102120026_019.59 AM
 \$FILE#

LAYOUT	KET	8/04/05
DRAWN	JLW	8/10/05
REVIEWED	RXC	11/18/05

F.A.S. R/E	SECTION	COUNTY	TOTAL SHEETS	SHEET NO.
567	04-00027-01-PV	MASON	79	37
STA.		TO STA.		
FED. ROAD DIST. NO.		ILLINOIS FED. AID PROJECT		

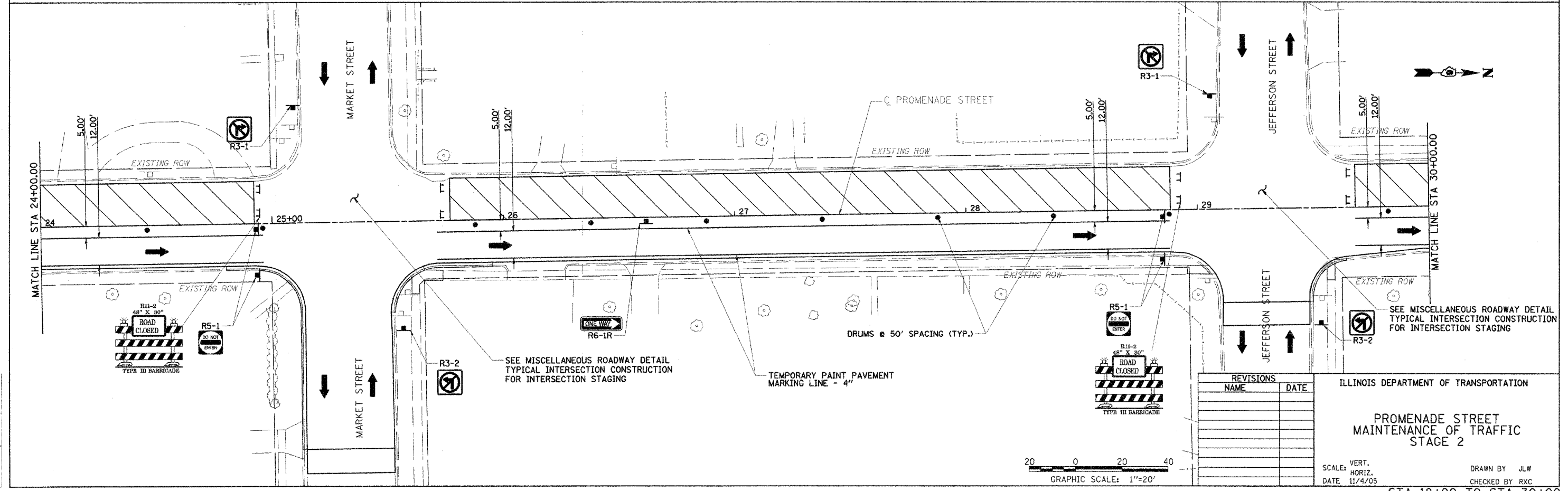
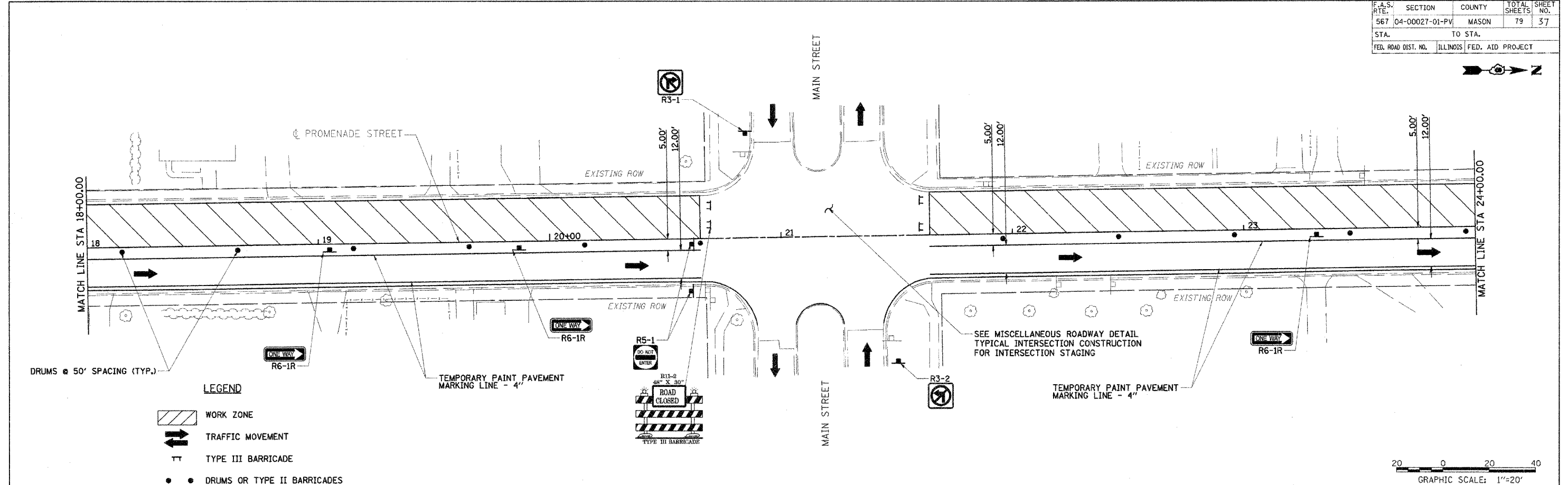

REVISIONS	
NAME	DATE

ILLINOIS DEPARTMENT OF TRANSPORTATION

**PROMENADE STREET
MAINTENANCE OF TRAFFIC
STAGE 2**

SCALE: VERT. _____
HORIZ. _____
DATE 11/4/05

DRAWN BY JLW
CHECKED BY RXC

STA 18+00 TO STA 30+00

9/15/05 1:37 AM
 02/02/2006 09:55 AM
 \$FILE\$
 LAYOUT KET 8/04/05
 DRAWN JLW 8/10/05
 REVIEWED RAC 11/18/05

F.A.S. RTE.	SECTION	COUNTY	TOTAL SHEETS	SHEET NO.
567	04-00027-01-PV	MASON	79	38
STA.		TO STA.		
FED. ROAD DIST. NO.		ILLINOIS FED. AID PROJECT		

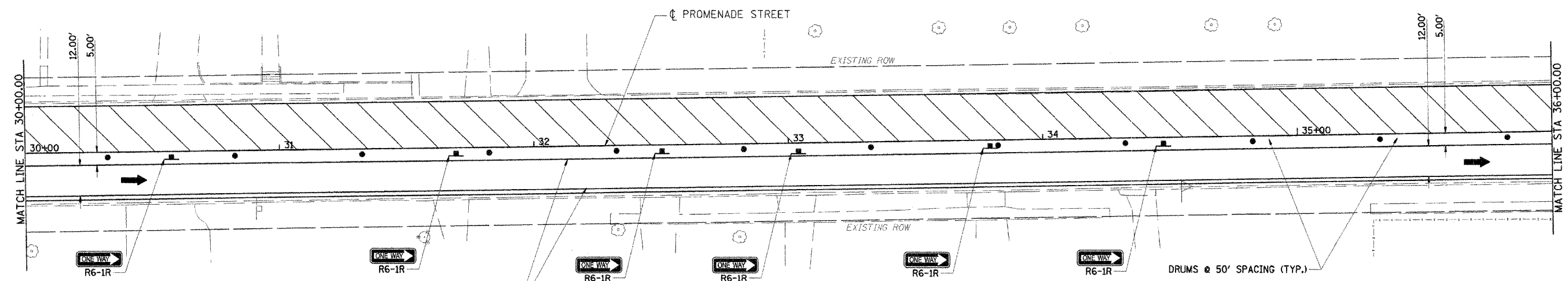

- LEGEND**
- WORK ZONE
 - TRAFFIC MOVEMENT
 - TYPE III BARRICADE
 - DRUMS OR TYPE II BARRICADES

TEMPORARY PAINT PAVEMENT MARKING LINE - 4"

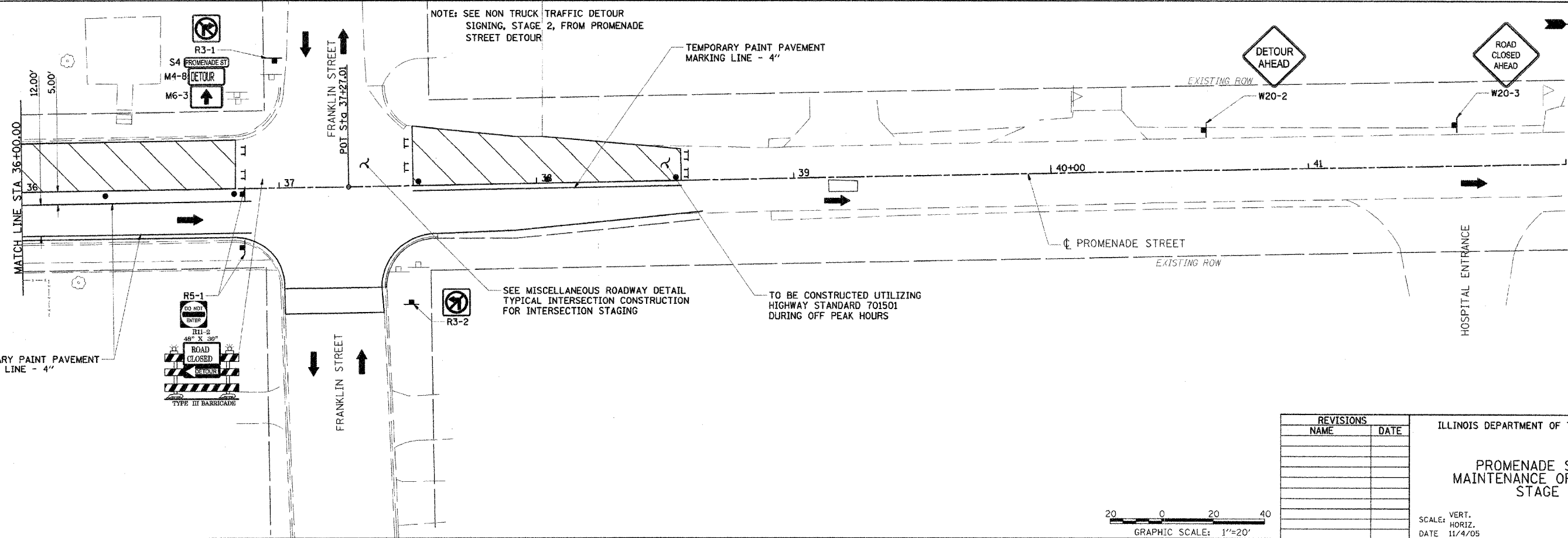
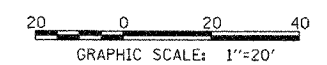

NOTE: SEE NON TRUCK TRAFFIC DETOUR SIGNING, STAGE 2, FROM PROMENADE STREET DETOUR

TEMPORARY PAINT PAVEMENT MARKING LINE - 4"

SEE MISCELLANEOUS ROADWAY DETAIL TYPICAL INTERSECTION CONSTRUCTION FOR INTERSECTION STAGING

TO BE CONSTRUCTED UTILIZING HIGHWAY STANDARD 701501 DURING OFF PEAK HOURS

TEMPORARY PAINT PAVEMENT MARKING LINE - 4"

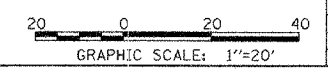

REVISIONS	
NAME	DATE

ILLINOIS DEPARTMENT OF TRANSPORTATION

PROMENADE STREET MAINTENANCE OF TRAFFIC STAGE 2

SCALE: VERT. 1"=20'
HORIZ. 1"=20'
DATE 11/4/05

DRAWN BY JLW
CHECKED BY RXC

STA 30+00 TO STA 42+00

0:57:24 AM 8/19/07 AM
20:05:28 8/19/07 AM
8/19/07

LAYOUT	KET	8/04/05
DRAWN	TCJ	1/26/06
REVIEWED	RXC	2/03/06

FAS ROUTE	SECTION	COUNTY	TOTAL SHEETS	SHEET NO.
567	04-00027-01-PV	SANGAMON	19	40
STA. TO STA.		FED. ROAD DIST. NO., ILLINOIS		
		FED. AID PROJECT		

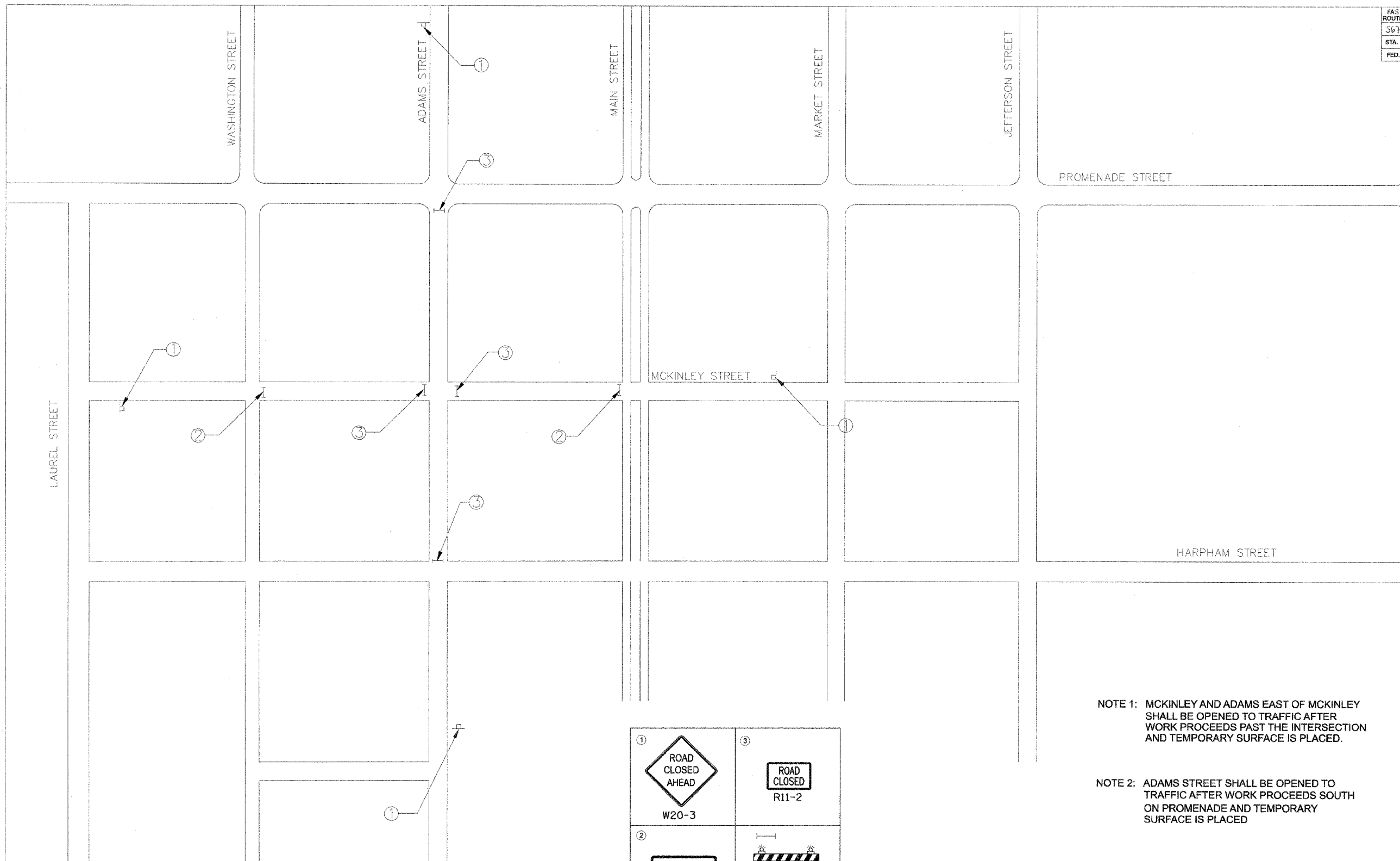

① ROAD CLOSED AHEAD W20-3	③ ROAD CLOSED R11-2
② ROAD CLOSED TO THRU TRAFFIC R-11-4	TYPE III BARRICADE W/ FLASHING LIGHT

NOTE 1: MCKINLEY AND ADAMS EAST OF MCKINLEY SHALL BE OPENED TO TRAFFIC AFTER WORK PROCEEDS PAST THE INTERSECTION AND TEMPORARY SURFACE IS PLACED.

NOTE 2: ADAMS STREET SHALL BE OPENED TO TRAFFIC AFTER WORK PROCEEDS SOUTH ON PROMENADE AND TEMPORARY SURFACE IS PLACED

NOT TO SCALE

REVISIONS	
NAME	DATE

ILLINOIS DEPARTMENT OF TRANSPORTATION

**PROMENADE STREET (C.H. 20)
STORM SEWER
ADAMS CLOSURE**

SCALE: VERT. _____
HORIZ. _____
DATE 11/18/05

DRAWN BY JLA
CHECKED BY RXC

02/01/2006, 04:12 PM \$FILES

LAYOUT	JLA	11/18/05
DRAWN	JLA	11/18/05
REVIEWED	BXC	12/03/06

US 136

93406

F&S ROUTE	SECTION	COUNTY	TOTAL SHEETS	SHEET NO.
567	01-0021-01-PV	SANGAMON	79	41
STA.		TO STA.		
FED. ROAD DIST. NO. ILLINOIS		FED. AID PROJECT		

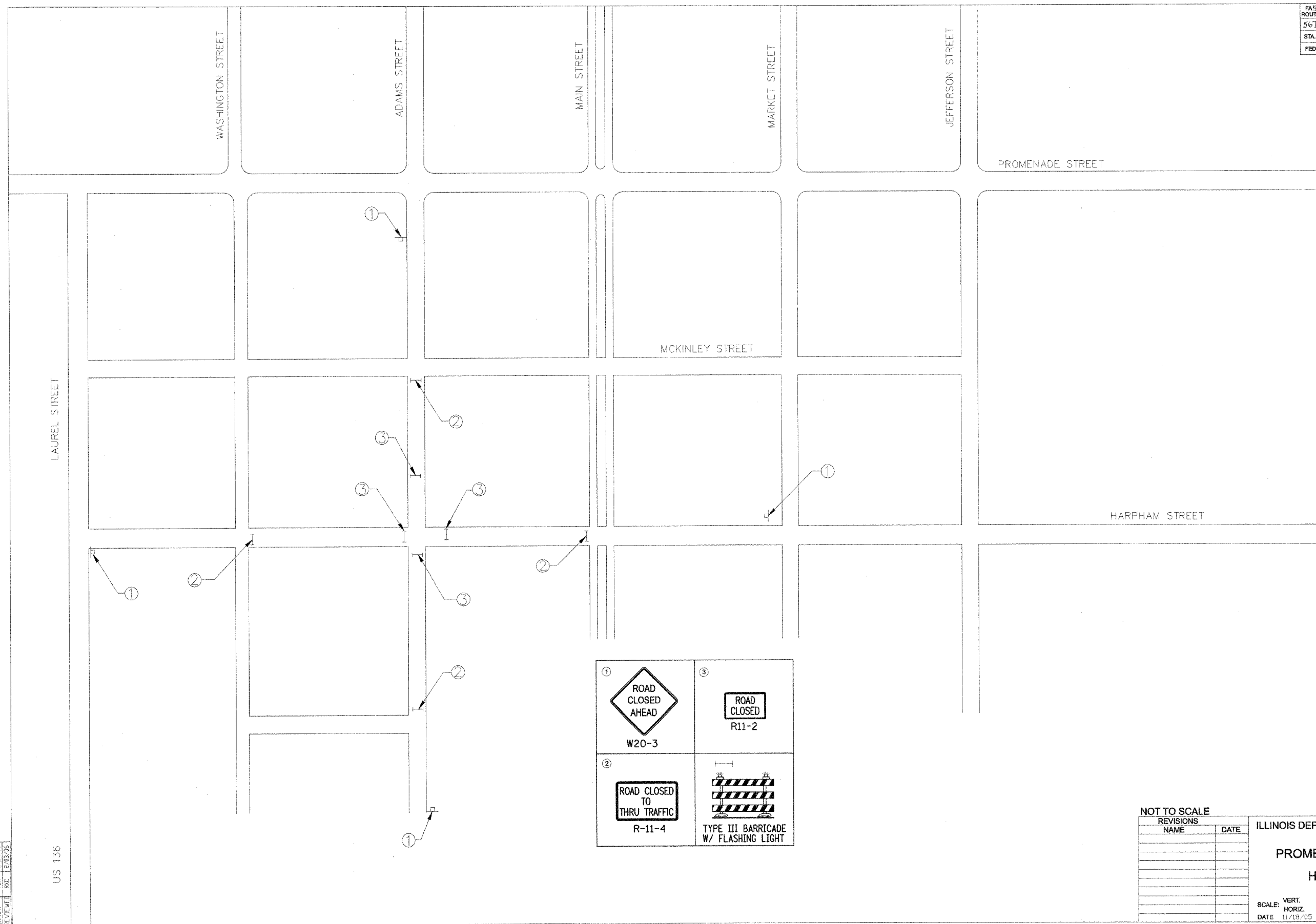

NOT TO SCALE

REVISIONS	
NAME	DATE

ILLINOIS DEPARTMENT OF TRANSPORTATION

**PROMENADE STREET (C.H. 20)
STORM SEWER
HARPHAM CLOSURE**

VERT. SCALE: 11/18/05
HORIZ. SCALE: 11/18/05

DRAWN BY: JLA
CHECKED BY: RXC

02/01/2006, 04:11 PM \$FILES

LAYOUT	JA	11/18/05
DRAWN	LI	1/27/06
REVIEWED	RXC	2/02/06

US 136

FA ROUTE	SECTION	COUNTY	TOTAL SHEETS	SHEET NO.
04-0021-01-PV		SANGAMON	79	42
STA.	TO STA.			
FED. ROAD DIST. NO. ILLINOIS	FED. AID PROJECT			

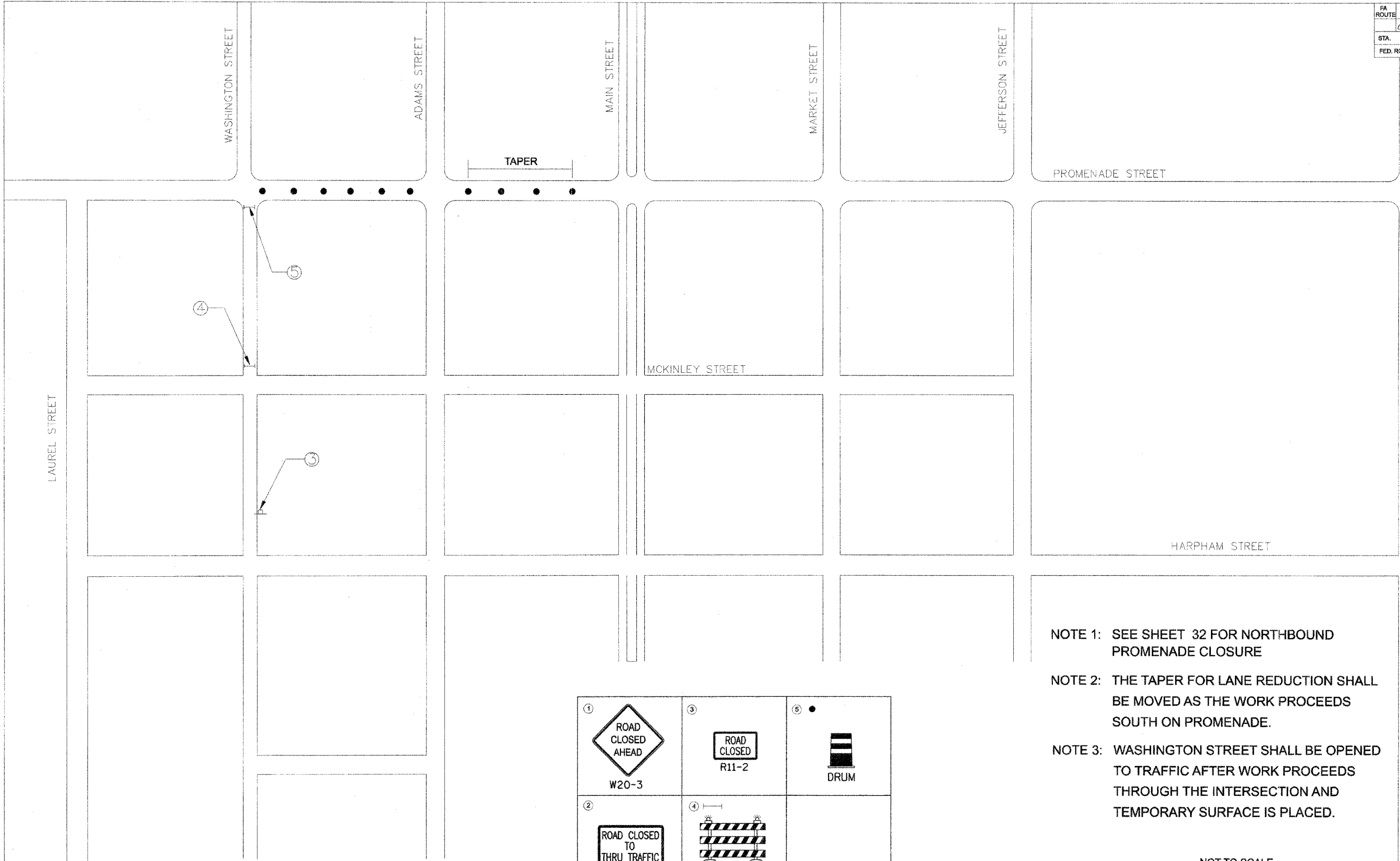

- NOTE 1: SEE SHEET 32 FOR NORTHBOUND PROMENADE CLOSURE
- NOTE 2: THE TAPER FOR LANE REDUCTION SHALL BE MOVED AS THE WORK PROCEEDS SOUTH ON PROMENADE.
- NOTE 3: WASHINGTON STREET SHALL BE OPENED TO TRAFFIC AFTER WORK PROCEEDS THROUGH THE INTERSECTION AND TEMPORARY SURFACE IS PLACED.

① ROAD CLOSED AHEAD W20-3	③ ROAD CLOSED R11-2	⑤ ● DRUM
② ROAD CLOSED TO THRU TRAFFIC R-11-4	④ TYPE III BARRICADE W/ FLASHING LIGHT	

NOT TO SCALE

REVISIONS	
NAME	DATE

ILLINOIS DEPARTMENT OF TRANSPORTATION

**PROMENADE STREET (C.H. 20)
STORM SEWER
PROMENADE LANE CLOSURE**

SCALE: VERT. _____
HORIZ. _____
DATE 11/18/05

DRAWN BY JLA
CHECKED BY RXC

02/07/2006, 04:09 PM \$FILE\$

LAYOUT	JLA	11/18/05
DRAWN	ECJ	11/27/05
REVIEWED	RC	12/03/05

US 136

F.A.S. RTE.	SECTION	COUNTY	TOTAL SHEETS	SHEET NO.
567	04-00027-01-PV	MASON	79	43
STA.	TO STA.			
FED. ROAD DIST. NO.	ILLINOIS	FED. AID PROJECT		

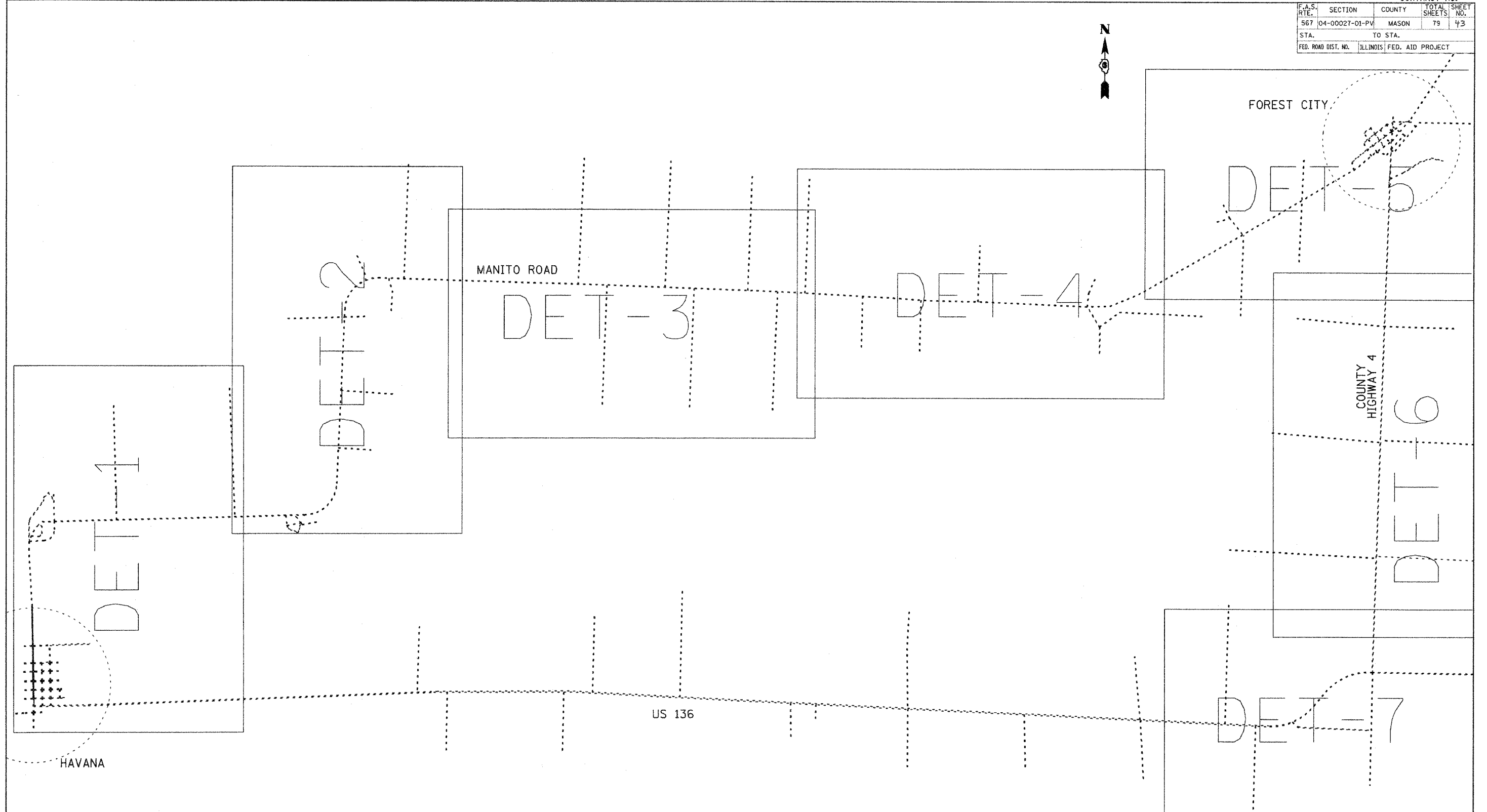

3:36:29 PM
8/17/05
#1116

LAYOUT	NET	8/04/05
DRAWN	JLW	8/11/05
REVIEWED	RXC	11/18/05

REVISIONS	
NAME	DATE

ILLINOIS DEPARTMENT OF TRANSPORTATION
 PROMENADE STREET (C.H. 20)
 TRUCK TRAFFIC DETOUR
 KEY MAP
 SCALE: VERT.
 HORIZ.
 DATE 11/4/05
 DRAWN BY JLW
 CHECKED BY RXC

NOT TO SCALE

F.A.S. RTE.	SECTION	COUNTY	TOTAL SHEETS	SHEET NO.
567	04-00027-01-PV	MASON	79	47
STA.		TO STA.		
FED. ROAD DIST. NO.		ILLINOIS FED. AID PROJECT		

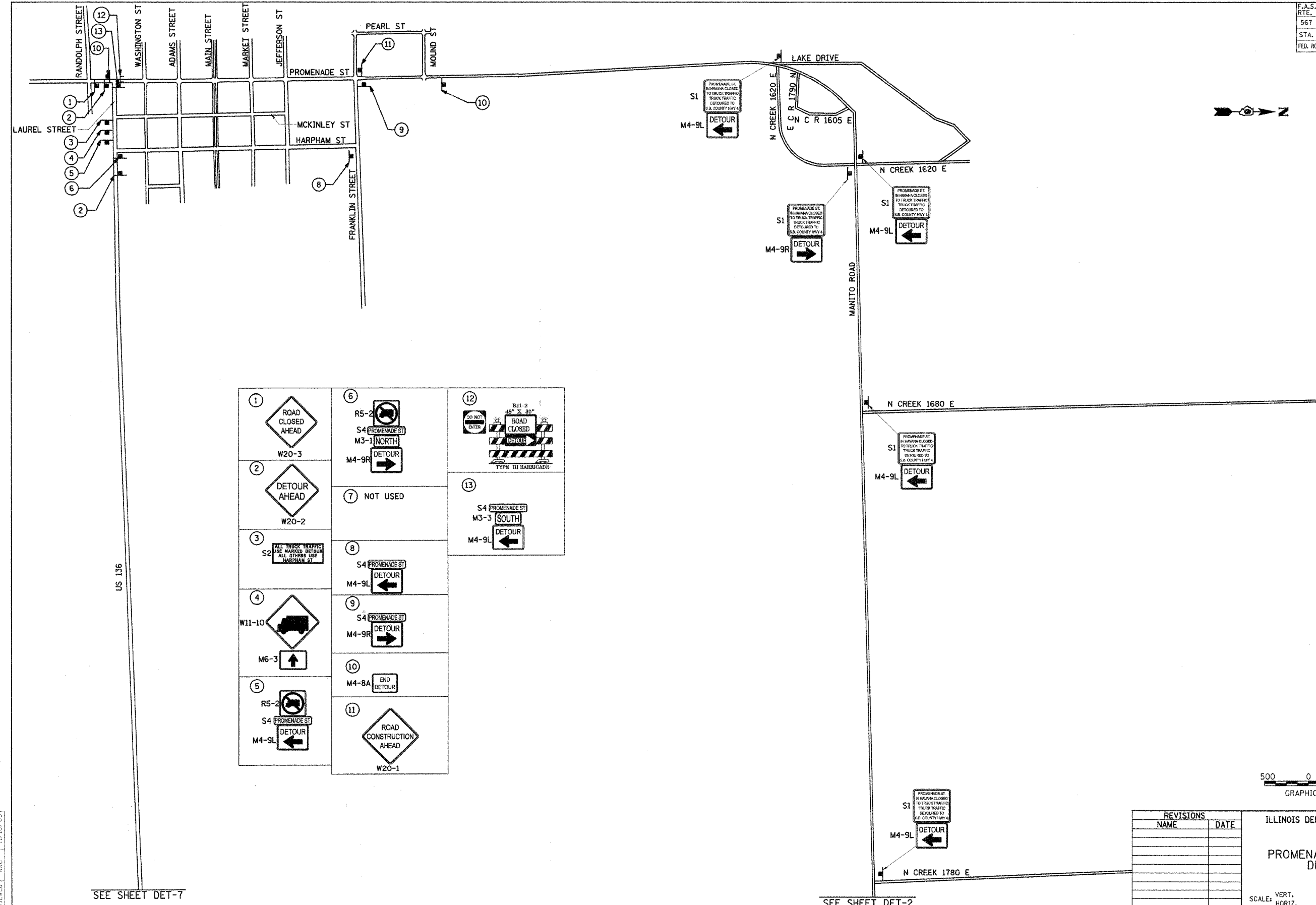

1 ROAD CLOSED AHEAD W20-3	6 R5-2 S4 PROMENADE ST M3-1 NORTH M4-9R DETOUR	12 R11-2 48" X 80" ROAD CLOSED DETOUR TYPE III BARRICADE
2 DETOUR AHEAD W20-2	7 NOT USED	13 S4 PROMENADE ST M3-3 SOUTH M4-9L DETOUR
3 ALL TRUCK TRAFFIC USE MARKED DETOUR ALL OTHERS USE HARPHAM ST S2	8 S4 PROMENADE ST M4-9L DETOUR	
4 W11-10 M6-3	9 S4 PROMENADE ST M4-9R DETOUR	
5 R5-2 S4 PROMENADE ST M4-9L DETOUR	10 M4-8A END DETOUR	
	11 ROAD CONSTRUCTION AHEAD W20-1	

SEE SHEET DET-7

SEE SHEET DET-2

REVISIONS	
NAME	DATE

500 0 500 1000
GRAPHIC SCALE: 1"=500'

ILLINOIS DEPARTMENT OF TRANSPORTATION
PROMENADE STREET (C.H. 20)
DETOUR SIGNING
STAGE 1
SCALE: VERT. _____
HORIZ. _____
DATE 11/4/05
DRAWN BY JLW
CHECKED BY RXC

9:26:27 AM
02/18/2006 09:36 PM
#FILES
LAYOUT RET 8/04/05
DRAWN J.W 11/4/05
REVIEWED RXC 11/18/05

F.A.S. RTE.	SECTION	COUNTY	TOTAL SHEETS	SHEET NO.
567	04-00027-01-PV	MASON	79	45
STA.		TO STA.		
FED. ROAD DIST. NO.		ILLINOIS	FED. AID PROJECT	

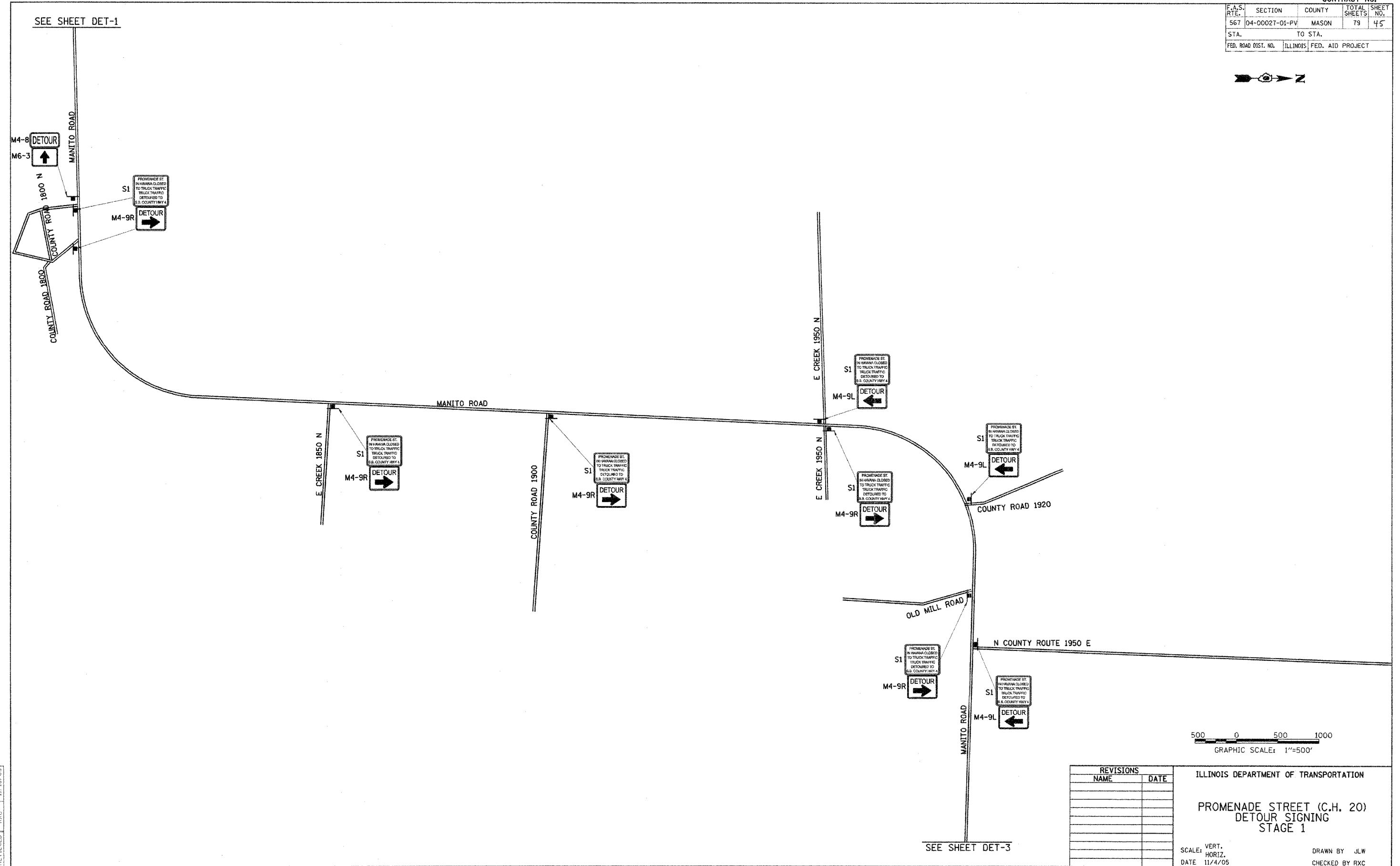

SEE SHEET DET-1

SEE SHEET DET-3

9:36:24 PM
25/10/11/2005
9FILES

LAYOUT	KEI	8/04/05
DRAWN	JLW	8/17/05
REVIEWED	RXC	11/18/05

REVISIONS	
NAME	DATE

500 0 500 1000
GRAPHIC SCALE: 1"=500'

ILLINOIS DEPARTMENT OF TRANSPORTATION
PROMENADE STREET (C.H. 20)
DETOUR SIGNING
STAGE 1
SCALE: VERT. DRAWN BY JLW
 HORIZ. CHECKED BY RXC
DATE 11/4/05

F.A.S. RT.E.	SECTION	COUNTY	TOTAL SHEETS	SHEET NO.
567	04-00027-01-PV	MASON	79	46
STA.		TO STA.		
FED. ROAD DIST. NO.		ILLINOIS	FED. AID PROJECT	

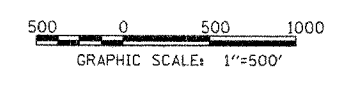
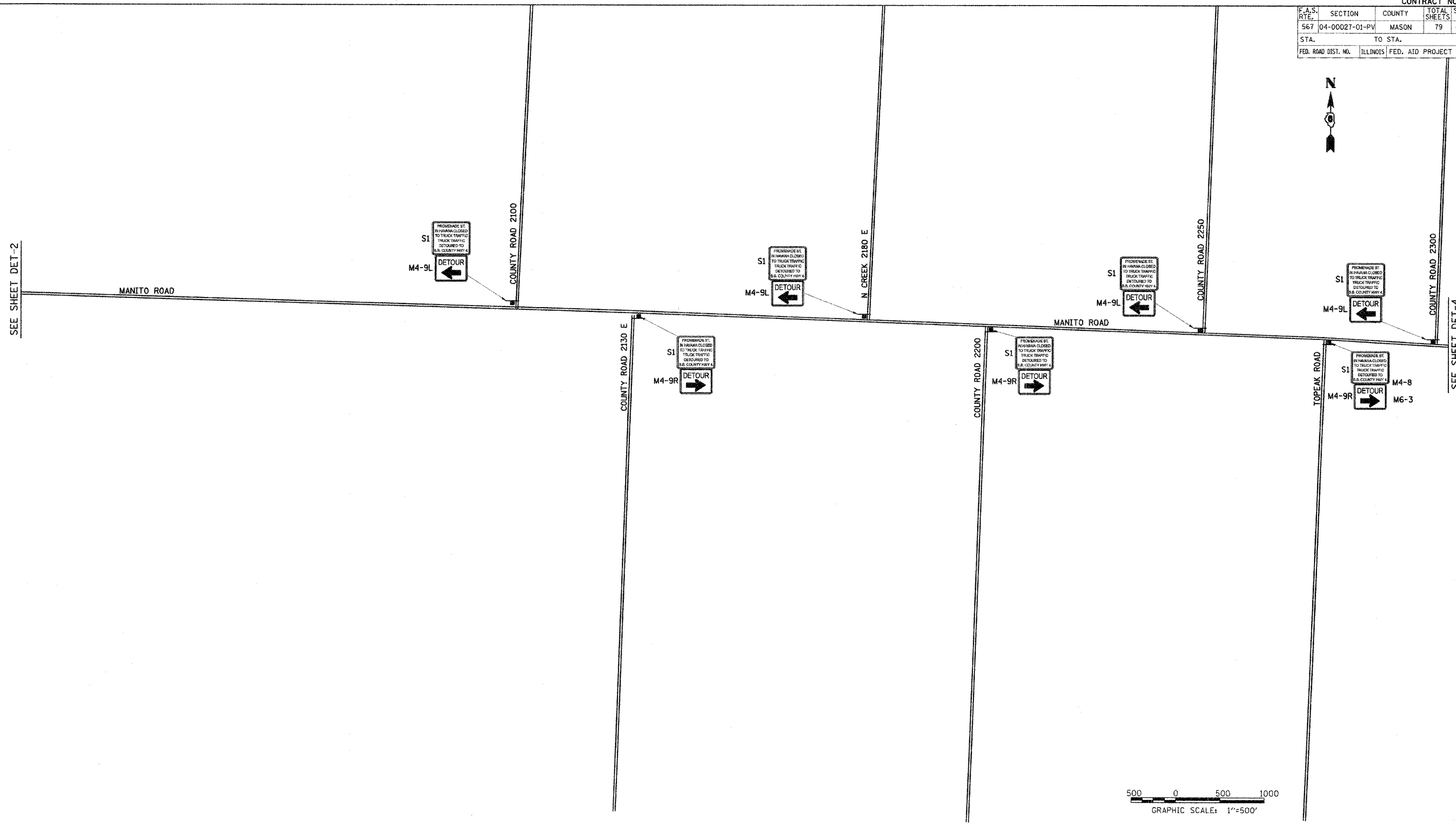

REVISIONS	
NAME	DATE

ILLINOIS DEPARTMENT OF TRANSPORTATION
 PROMENADE STREET (C.H. 20)
 DETOUR SIGNING
 STAGE 1

SCALE: VERT. HORIZ.
 DATE 11/4/05

DRAWN BY JLW
 CHECKED BY RXC

3:26:21 PM
 2010/11/08 10:58 AM
 89711E#

LAYOUT	KET	8/04/05
DRAWN	JLW	8/11/05
REVIEWED	RXC	11/18/05

F.A.S. RTE.	SECTION	COUNTY	TOTAL SHEETS	SHEET NO.
567	04-00027-01-PV	MASON	79	47
STA.		TO STA.		
FED. ROAD DIST. NO.		ILLINOIS FED. AID PROJECT		

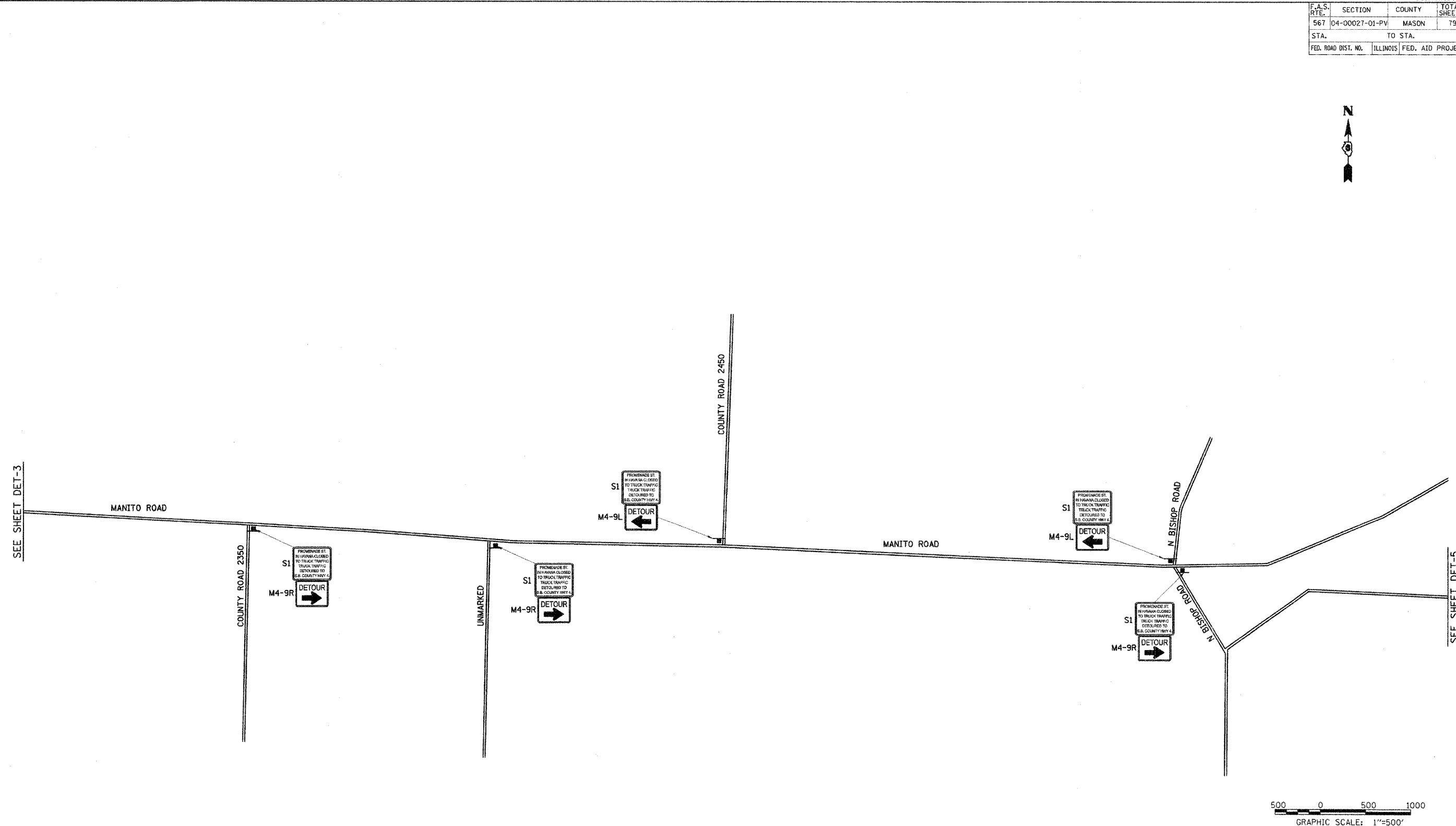

SEE SHEET DET-3

SEE SHEET DET-5

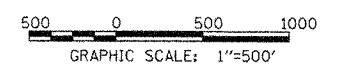

24:36:19 PM
02/07/12 08:06: 873:36 PM
BTILES

LAYOUT	KEI	8/04/05
DRAWN	JLW	8/17/05
REVIEWED	RXC	11/18/05

REVISIONS	
NAME	DATE

ILLINOIS DEPARTMENT OF TRANSPORTATION
**PROMENADE STREET (C.H. 20)
 DETOUR SIGNING
 STAGE 1**
 SCALE: VERT. _____
 HORIZ. _____
 DATE 11/4/05
 DRAWN BY JLW
 CHECKED BY RXC

F.A.S. RTE.	SECTION	COUNTY	TOTAL SHEETS	SHEET NO.
567	04-00027-01-PV	MASON	79	48
STA.		TO STA.		
FED. ROAD DIST. NO.	ILLINOIS	FED. AID PROJECT		



- ①
S1 PROMENADE ST IN HAVANA CLOSED TO TRUCK TRAFFIC
TRUCK TRAFFIC DETOUR TO E.R. COUNTY HWY. 4
M4-9L DETOUR ←
- ②
S5 HAVANA
S4 PROMENADE ST
M3-3 SOUTH
M4-9L DETOUR ←
- ③
S5 HAVANA
S4 PROMENADE ST
M3-3 SOUTH
M4-9R DETOUR →
- ④
M4-8A END DETOUR

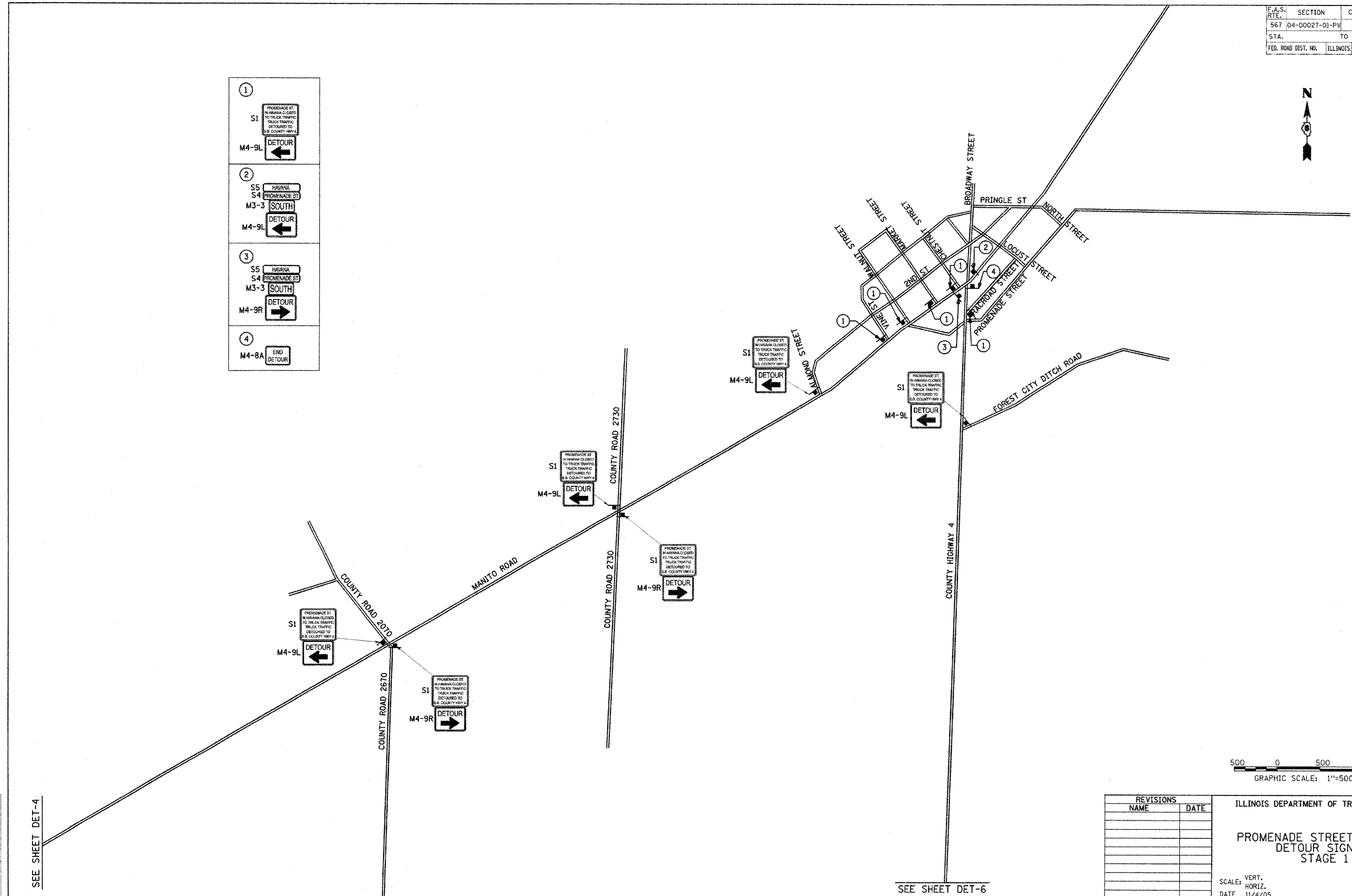

SEE SHEET DET-4

SEE SHEET DET-6

3:36:16 PM	8/04/05
8/11/05	8/11/05
8/11/05	8/11/05
8/11/05	8/11/05
8/11/05	8/11/05
8/11/05	8/11/05
8/11/05	8/11/05
8/11/05	8/11/05

REVISIONS	
NAME	DATE

ILLINOIS DEPARTMENT OF TRANSPORTATION
 PROMENADE STREET (C.H. 20)
 DETOUR SIGNING
 STAGE 1
 SCALE: VERT. 1"=50'
 HORIZ. 1"=50'
 DATE 11/4/05
 DRAWN BY JLW
 CHECKED BY RXC

F.A.S. RTE.	SECTION	COUNTY	TOTAL SHEETS	SHEET NO.
567	04-00027-01-PV	MASON	79	49
STA.		TO STA.		
FED. ROAD DIST. NO.		ILLINOIS	FED. AID PROJECT	

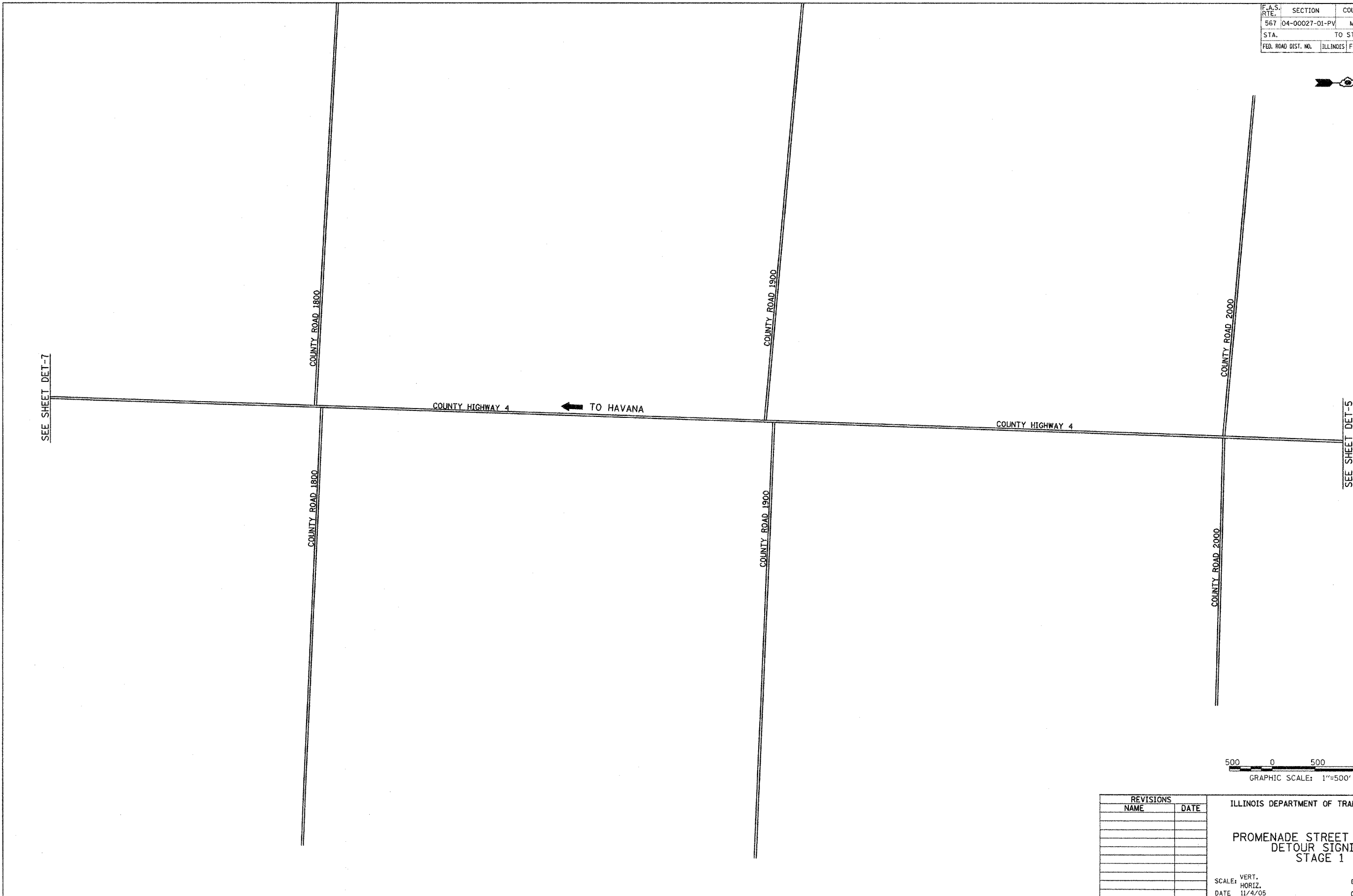

SEE SHEET DET-7

SEE SHEET DET-5

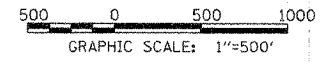

20:36:13 PM
8/21/05 8:51:56 PM
FILES

LAYOUT	ACT	8/04/05
DRAWN	JLW	8/11/05
REVIEWED	RXC	11/18/05

REVISIONS	
NAME	DATE

ILLINOIS DEPARTMENT OF TRANSPORTATION

**PROMENADE STREET (C.H. 20)
 DETOUR SIGNING
 STAGE 1**

 SCALE: VERT. _____
 HORIZ. _____
 DATE 11/4/05

 DRAWN BY JLW
 CHECKED BY RXC

F.A.S. RTE.	SECTION	COUNTY	TOTAL SHEETS	SHEET NO.
567	04-00027-01-PV	MASON	79	50
STA.		TO STA.		
FED. ROAD DIST. NO.	ILLINOIS	FED. AID PROJECT		

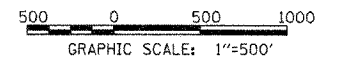
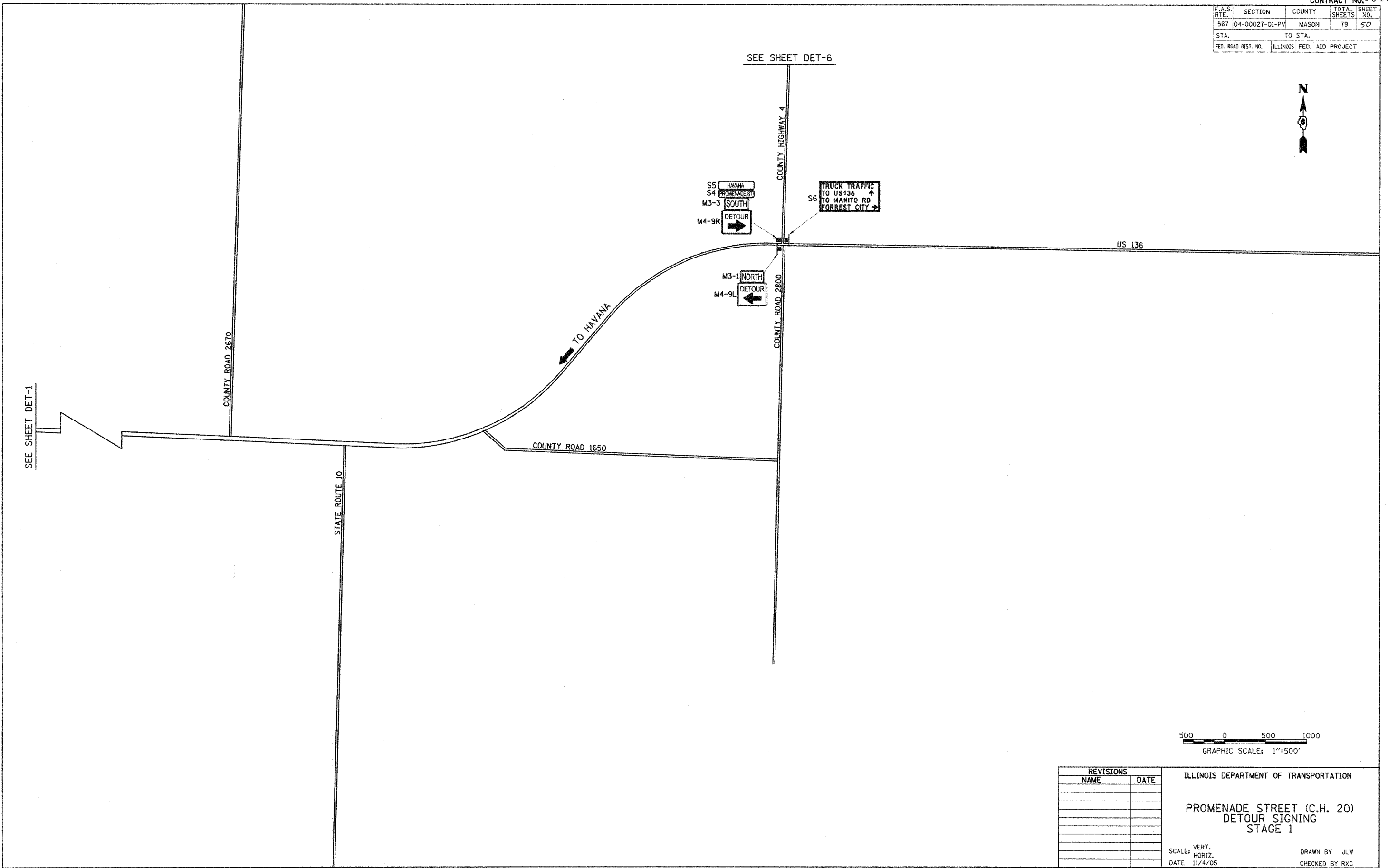

3:35:11 PM
02/18/11 2:06:00 PM
#7115*

LAYOUT	KET	8/04/05
DRAWN	JLW	8/11/05
REVIEWED	RXC	11/18/05

REVISIONS	
NAME	DATE

ILLINOIS DEPARTMENT OF TRANSPORTATION

PROMENADE STREET (C.H. 20)
DETOUR SIGNING
STAGE 1

SCALE: VERT. _____
HORIZ. _____
DATE 11/4/05

DRAWN BY JLW
CHECKED BY RXC

F.A.S. RTE.	SECTION	COUNTY	TOTAL SHEETS	SHEET NO.
567	04-00027-01-PV	MASON	79	57
STA.		TO STA.		
FED. ROAD DIST. NO.		ILLINOIS FED. AID PROJECT		

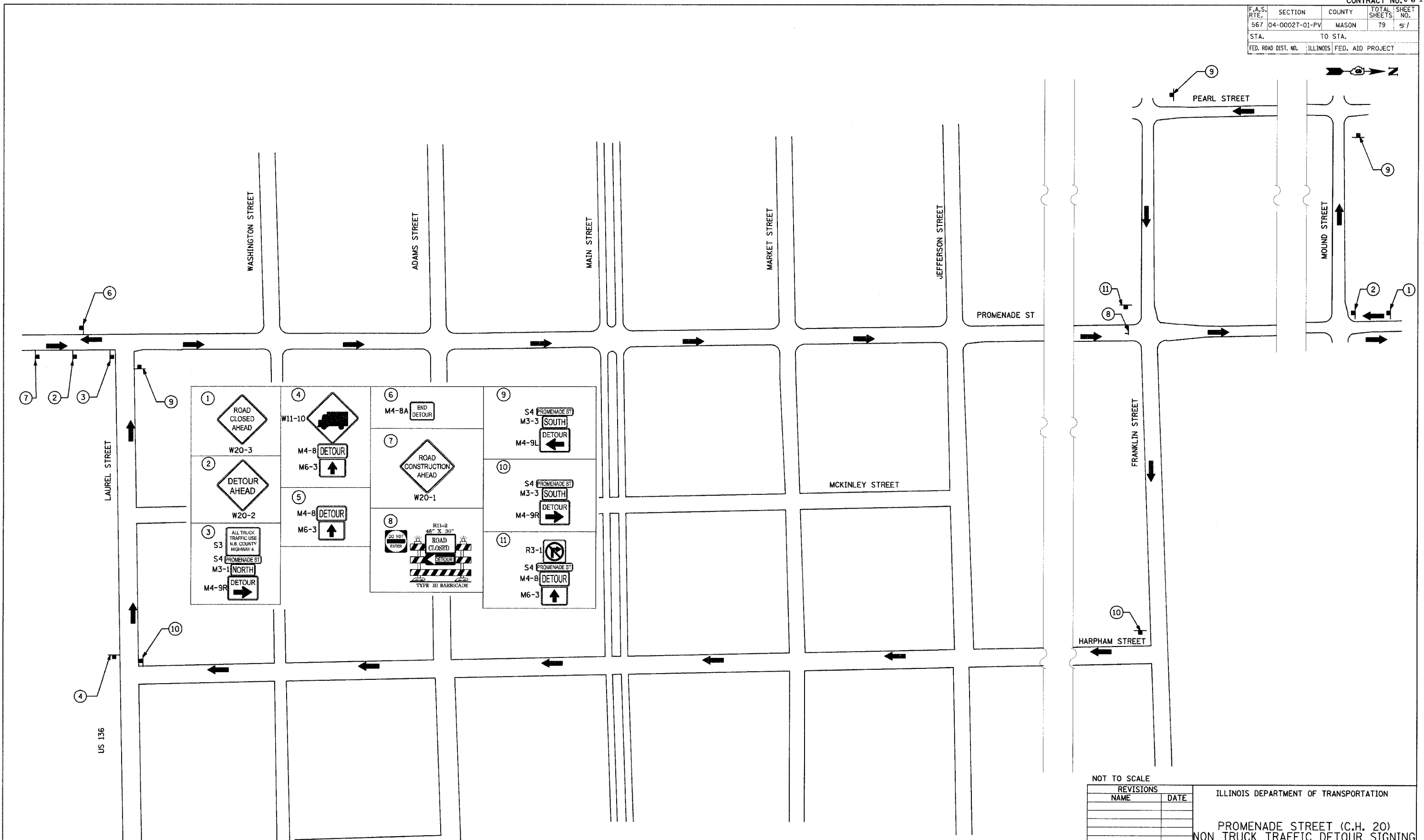

10/27/05 AM
 02:10:28.06
 97:11:5

KEY	8/04/05
LAYOUT	T.C.J.
DRAWN	1/7/06
REVIEWED	RXC
	2/03/06

NOT TO SCALE

REVISIONS	
NAME	DATE

ILLINOIS DEPARTMENT OF TRANSPORTATION

PROMENADE STREET (C.H. 20)
NON TRUCK TRAFFIC DETOUR SIGNING
STAGE 2

SCALE: VERT. DRAWN BY JLW
 HORIZ. CHECKED BY RXC
 DATE 11/4/05

F.A.S. RTE.	SECTION	COUNTY	TOTAL SHEETS	SHEET NO.
567	D4-00027-D1-PV	MASON	79	52
STA.		TO STA.		
FED. ROAD DIST. NO.		ILLINOIS FED. AID PROJECT		

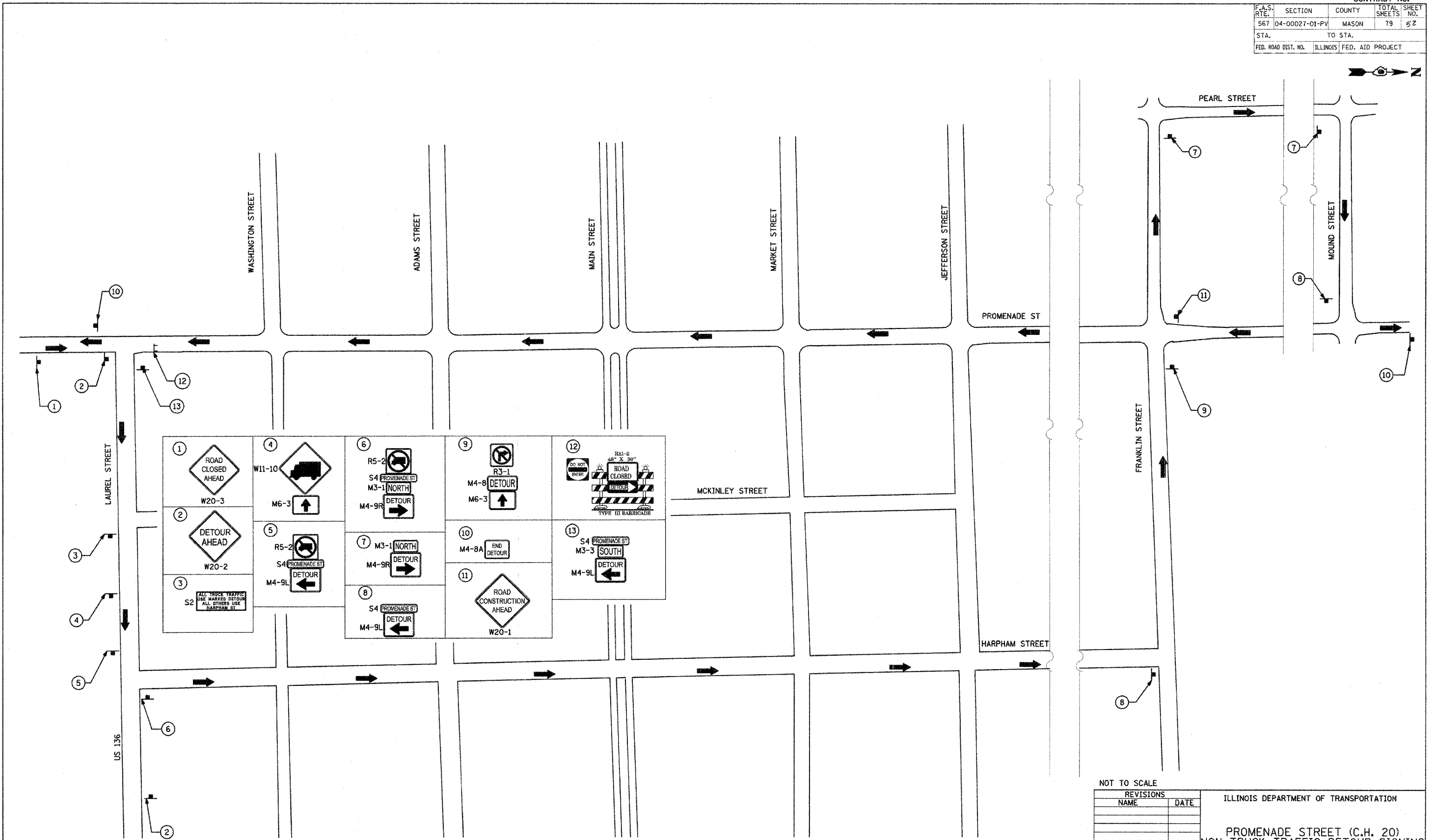

2:26:06 PM
 02/01/2006 02:26 PM
 #7115#
 LAYOUT NET 8/04/05
 DRAWN TCJ 1/27/06
 REVIEWED RYC 2/03/06

NOT TO SCALE

REVISIONS	
NAME	DATE

ILLINOIS DEPARTMENT OF TRANSPORTATION

PROMENADE STREET (C.H. 20)
 NON TRUCK TRAFFIC DETOUR SIGNING
 STAGE 1

SCALE: VERT. 1"=40'
 HORIZ. 1"=40'
 DATE 11/4/05

DRAWN BY JLW
 CHECKED BY RYC

F.A.S. RTE.	SECTION	COUNTY	TOTAL SHEETS	SHEET NO.
567	04-00027-01-PV	MASON	79	53
STA.	TO STA.			
FED. ROAD DIST. NO.	ILLINOIS FED. AID PROJECT			

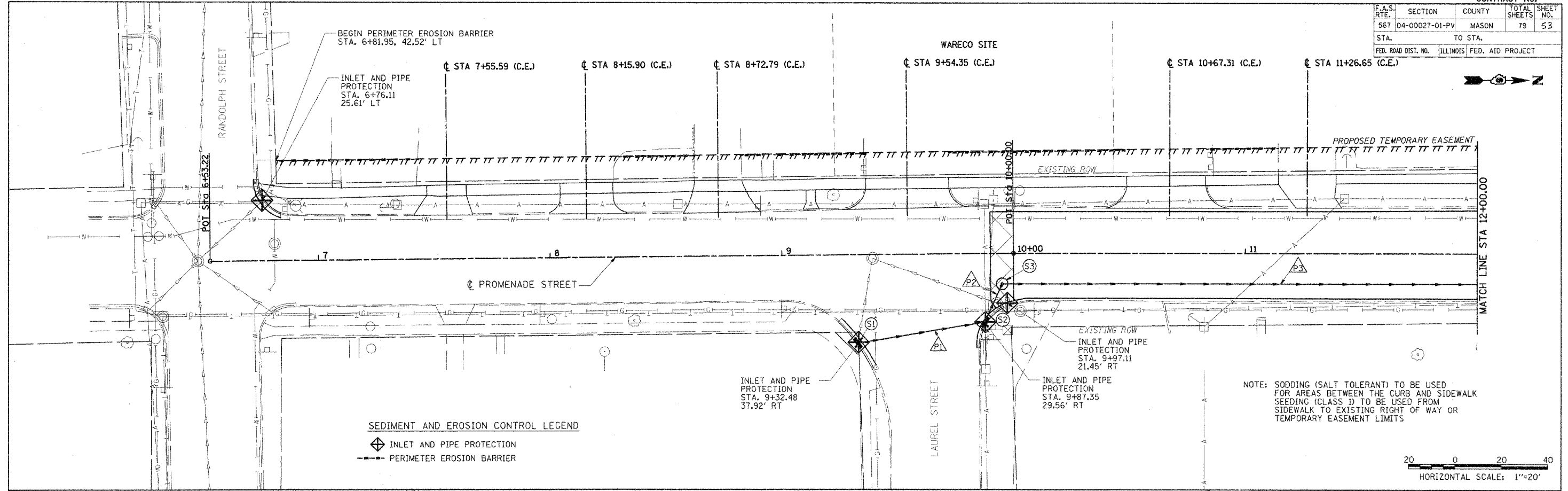

SEDIMENT AND EROSION CONTROL LEGEND
 ◆ INLET AND PIPE PROTECTION
 --- PERIMETER EROSION BARRIER

NOTE: SODDING (SALT TOLERANT) TO BE USED FOR AREAS BETWEEN THE CURB AND SIDEWALK SEEDING (CLASS 1) TO BE USED FROM SIDEWALK TO EXISTING RIGHT OF WAY OR TEMPORARY EASEMENT LIMITS

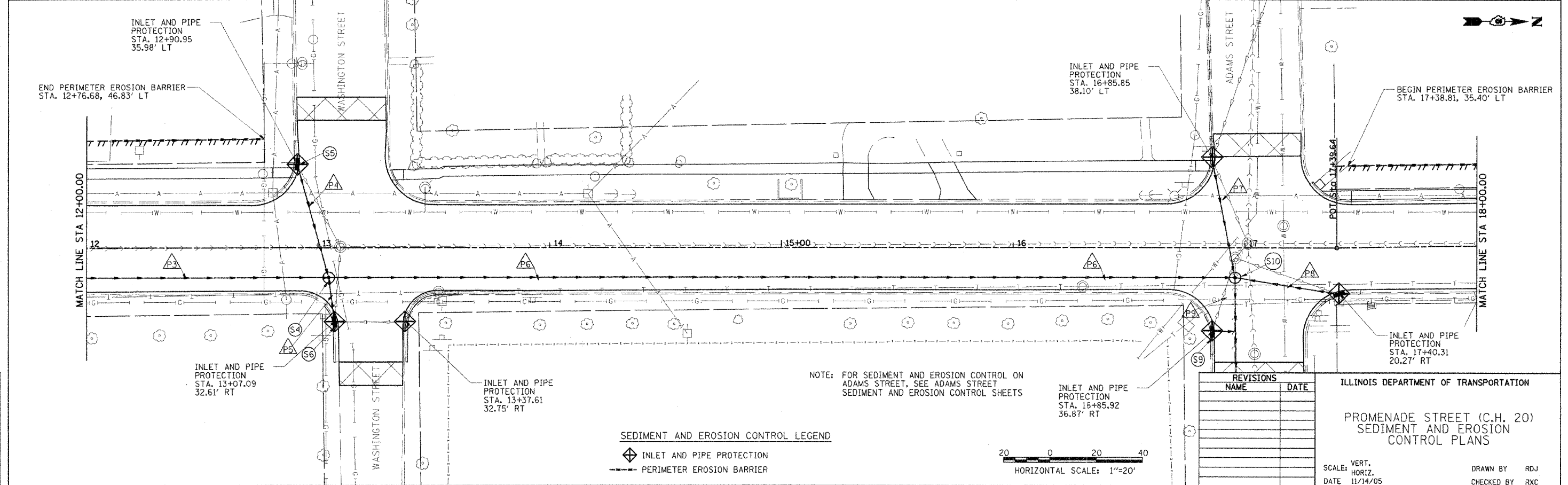
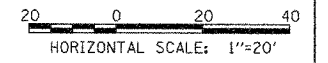

SEDIMENT AND EROSION CONTROL LEGEND
 ◆ INLET AND PIPE PROTECTION
 --- PERIMETER EROSION BARRIER

NOTE: FOR SEDIMENT AND EROSION CONTROL ON ADAMS STREET, SEE ADAMS STREET SEDIMENT AND EROSION CONTROL SHEETS

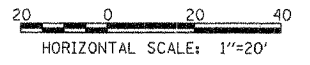

REVISIONS	
NAME	DATE

ILLINOIS DEPARTMENT OF TRANSPORTATION
 PROMENADE STREET (C.H. 20)
 SEDIMENT AND EROSION CONTROL PLANS

SCALE: VERT. DATE 11/14/05
 DRAWN BY: RDJ
 CHECKED BY: RJC

3:36:18 PM
 22/11/2006
 #FILE#

LAYOUT	NET	8/04/05
DRAWN	RDJ	11/14/05
REVIEWED	RJC	11/18/05

F.A.S. RTE.	SECTION	COUNTY	TOTAL SHEETS	SHEET NO.
567	04-00027-01-PV	MASON	79	54
STA.	TO STA.			
FED. ROAD DIST. NO.	ILLINOIS	FED. AID PROJECT		

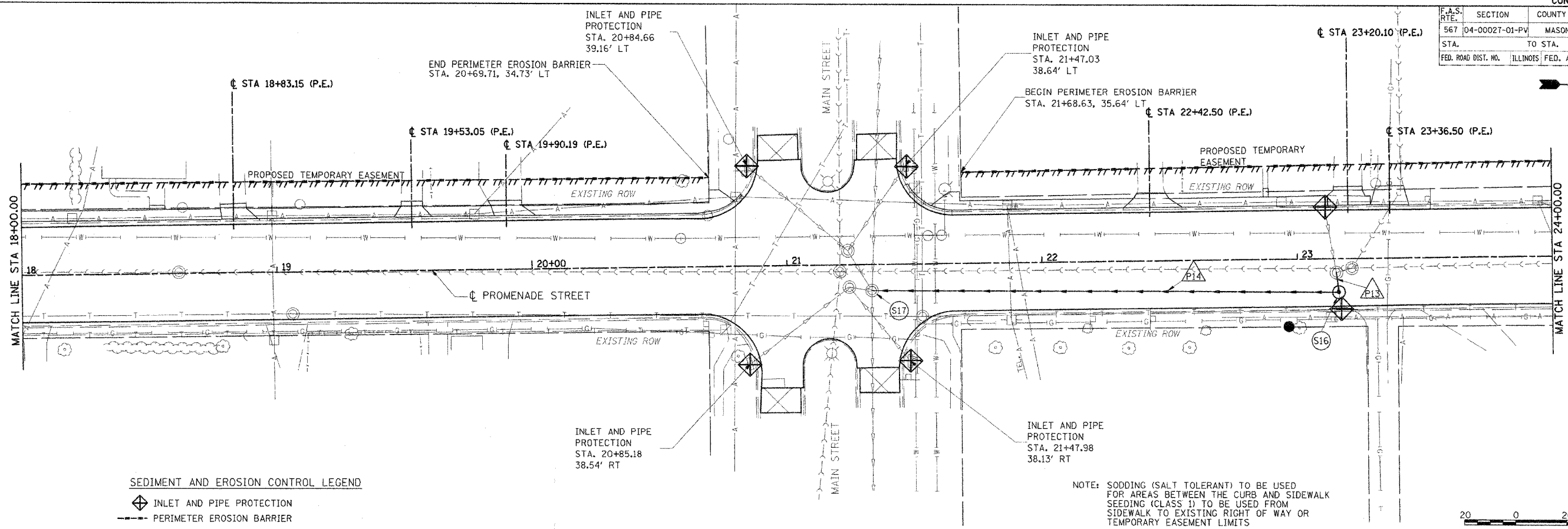

SEDIMENT AND EROSION CONTROL LEGEND
 ◆ INLET AND PIPE PROTECTION
 --- PERIMETER EROSION BARRIER

NOTE: SODDING (SALT TOLERANT) TO BE USED FOR AREAS BETWEEN THE CURB AND SIDEWALK SEEDING (CLASS 1) TO BE USED FROM SIDEWALK TO EXISTING RIGHT OF WAY OR TEMPORARY EASEMENT LIMITS

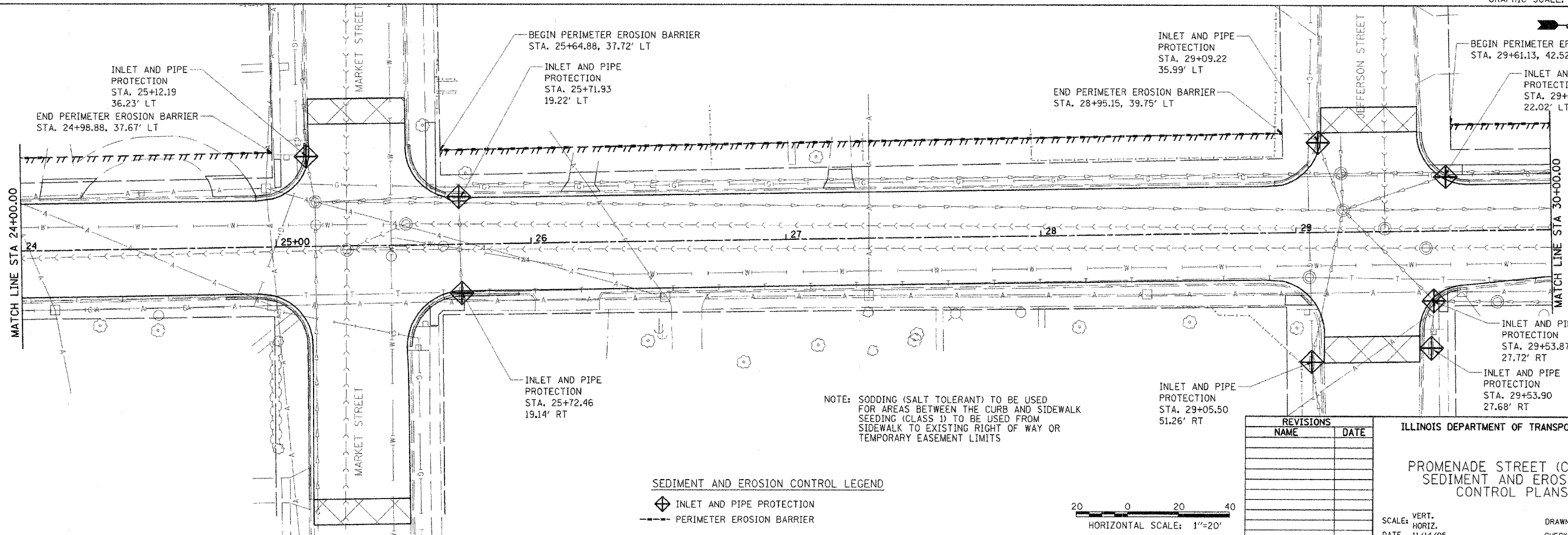
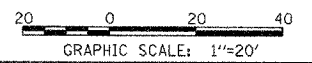

SEDIMENT AND EROSION CONTROL LEGEND
 ◆ INLET AND PIPE PROTECTION
 --- PERIMETER EROSION BARRIER

NOTE: SODDING (SALT TOLERANT) TO BE USED FOR AREAS BETWEEN THE CURB AND SIDEWALK SEEDING (CLASS 1) TO BE USED FROM SIDEWALK TO EXISTING RIGHT OF WAY OR TEMPORARY EASEMENT LIMITS

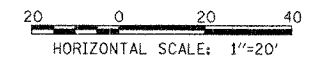

REVISIONS	
NAME	DATE

ILLINOIS DEPARTMENT OF TRANSPORTATION
**PROMENADE STREET (C.H. 20)
 SEDIMENT AND EROSION
 CONTROL PLANS**
 SCALE: VERT. _____
 HORIZ. _____
 DATE 11/14/05
 DRAWN BY RDJ
 CHECKED BY RXC

9:35:57 PM
 M:\01\2005\ 831.35 PM
 #FILE#
 LAYOUT KET 8/04/05
 DRAWN RDJ 11/14/05
 REVIEWED RXC 11/18/05

F.A.S. RTE.	SECTION	COUNTY	TOTAL SHEETS	SHEET NO.
567	04-00027-01-PV	MASON	79	65
STA.		TO STA.		
FED. ROAD DIST. NO.		ILLINOIS FED. AID PROJECT		

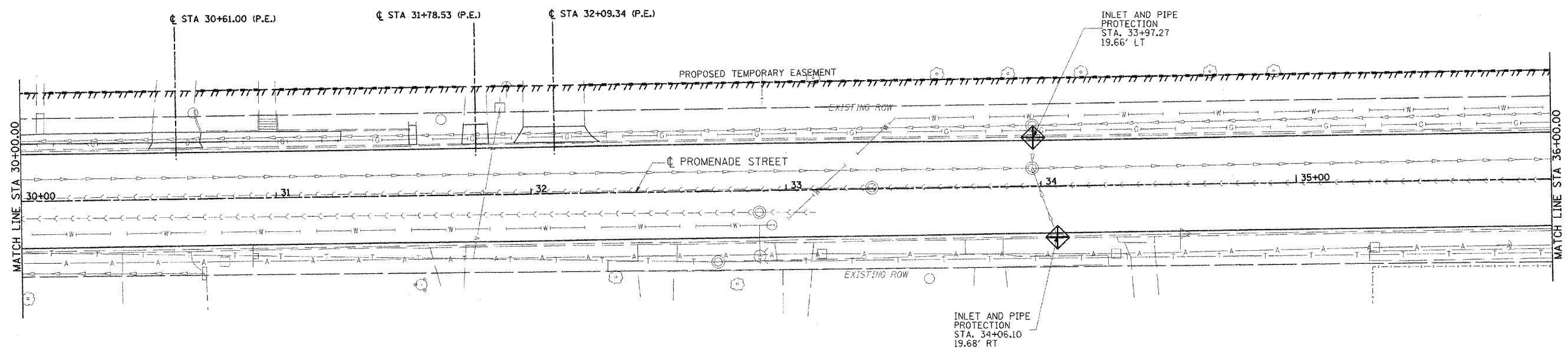
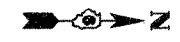

- INLET AND PIPE PROTECTION
- PERIMETER EROSION BARRIER

NOTE: SODDING (SALT TOLERANT) TO BE USED FOR AREAS BETWEEN THE CURB AND SIDEWALK SEEDING (CLASS 1) TO BE USED FROM SIDEWALK TO EXISTING RIGHT OF WAY OR TEMPORARY EASEMENT LIMITS

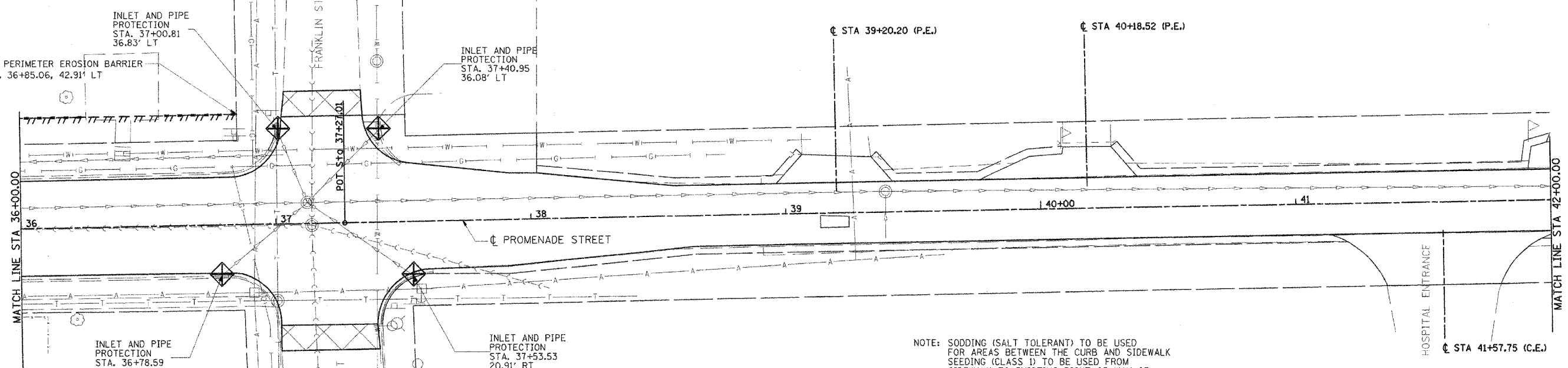
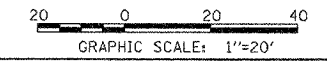

- INLET AND PIPE PROTECTION
- PERIMETER EROSION BARRIER

NOTE: SODDING (SALT TOLERANT) TO BE USED FOR AREAS BETWEEN THE CURB AND SIDEWALK SEEDING (CLASS 1) TO BE USED FROM SIDEWALK TO EXISTING RIGHT OF WAY OR TEMPORARY EASEMENT LIMITS

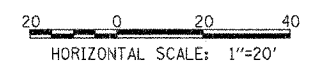

REVISIONS	
NAME	DATE

ILLINOIS DEPARTMENT OF TRANSPORTATION
**PROMENADE STREET (C.H. 20)
 SEDIMENT AND EROSION
 CONTROL PLANS**
 SCALE: VERT. _____
 HORIZ. _____
 DATE 11/14/05
 DRAWN BY RDJ
 CHECKED BY RXC

9:35:53 PM
 02/01/2006 03:35 PM
 #FILE#
 LAYOUT KET B/04/05
 DRAWN RDJ 11/14/05
 REVIEWED RXC 11/18/05

F.A.S. RTE.	SECTION	COUNTY	TOTAL SHEETS	SHEET NO.
567	04-00027-01-PV	MASON	79	56
STA.		TO STA.		
FED. ROAD DIST. NO.	ILLINOIS	FED. AID PROJECT		

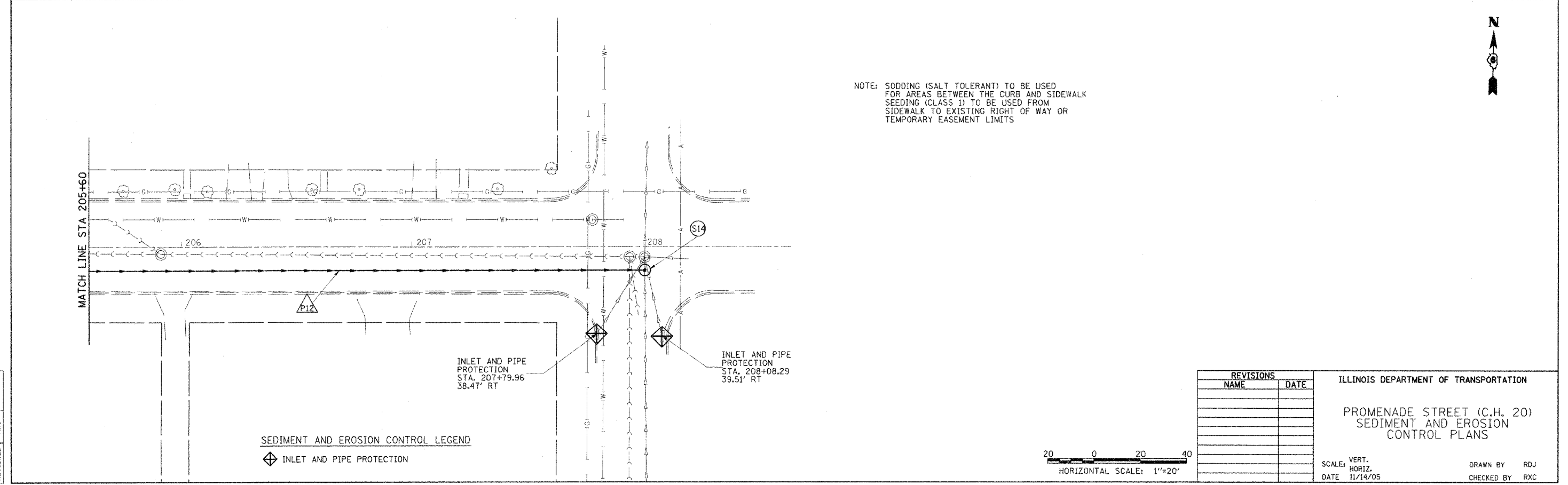
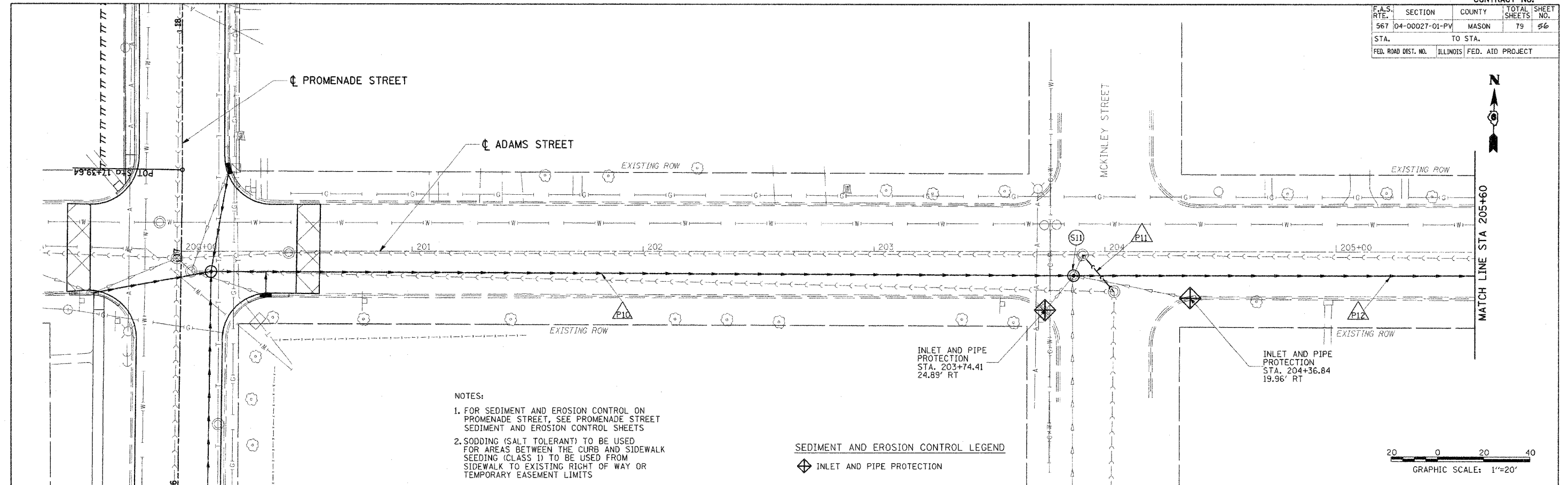

3:45:49 PM
8/21/2005 8:31:35 PM
#FILE#

LAYOUT	KET	8/04/05
DRAWN	RDJ	11/14/05
REVIEWED	RXC	11/16/05

REVISIONS	
NAME	DATE

ILLINOIS DEPARTMENT OF TRANSPORTATION

PROMENADE STREET (C.H. 20)
SEDIMENT AND EROSION
CONTROL PLANS

SCALE: VERT. _____
HORIZ. _____
DATE 11/14/05

DRAWN BY RDJ
CHECKED BY RXC

F.A.S. RTE.	SECTION	COUNTY	TOTAL SHEETS	SHEET NO.
567	04-00027-01-PV	MASON	79	57
STA.		TO STA.		
FED. ROAD DIST. NO.		ILLINOIS FED. AID PROJECT		

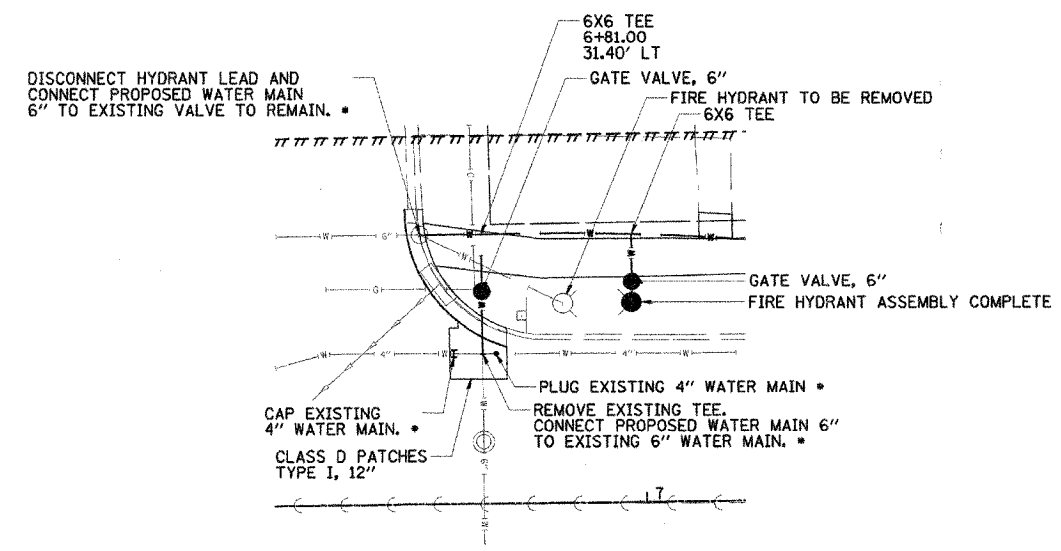
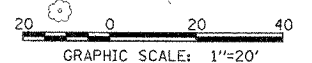
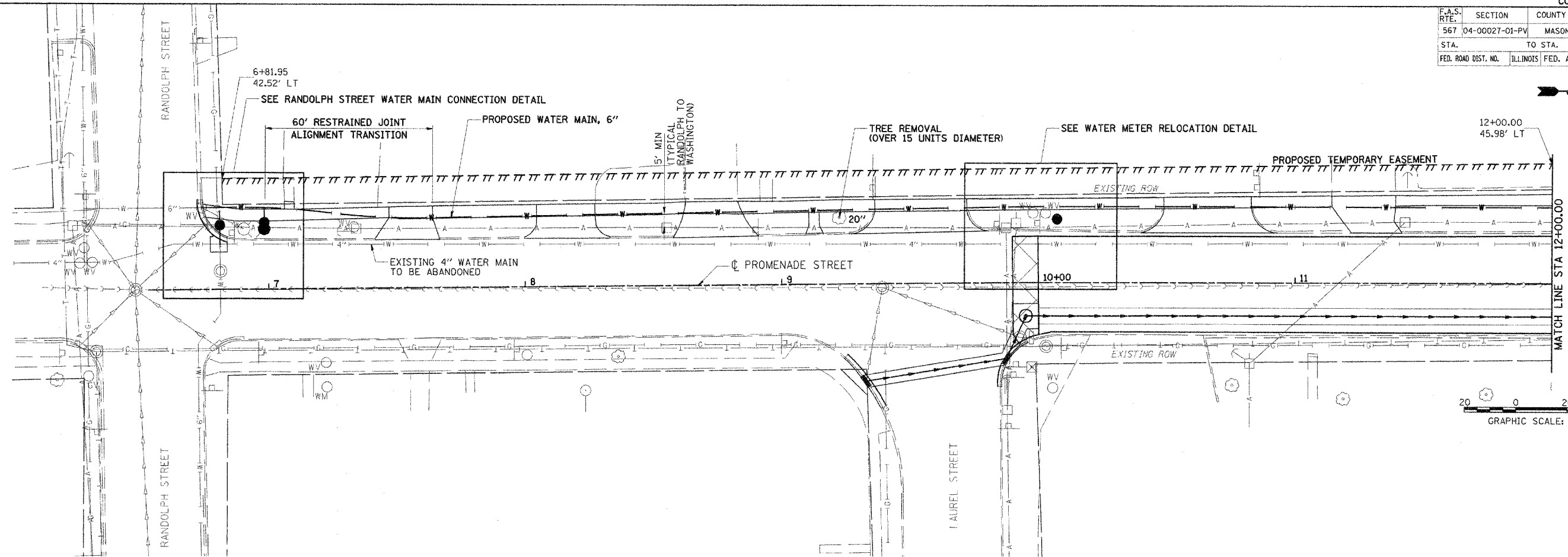

RANDOLPH STREET WATER MAIN CONNECTION DETAIL

• INCLUDED IN CONNECTIONS TO EXISTING WATER MAINS "A" (NON PRESSURE)
SCALE: 1" = 10'

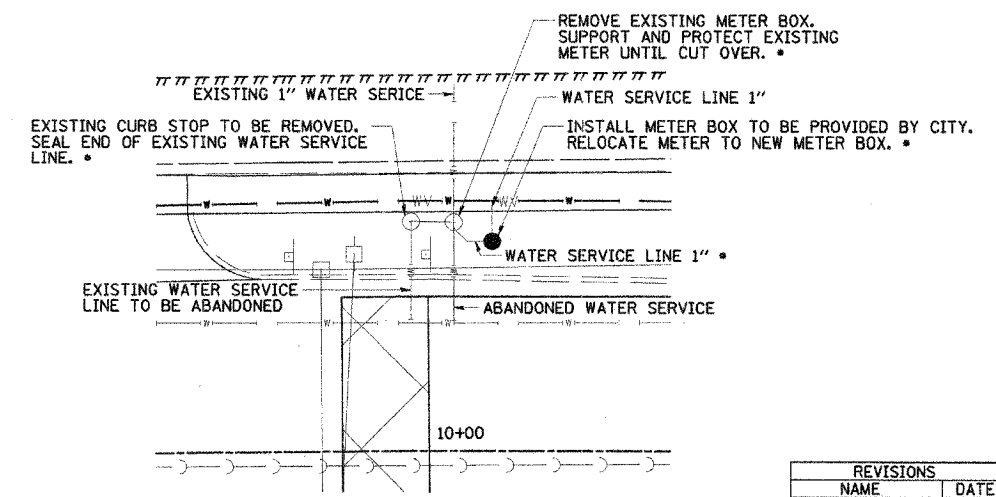
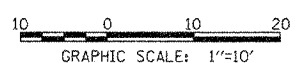

WATER METER RELOCATION DETAIL

• INCLUDED IN DOMESTIC WATER METER TO BE RELOCATED
SCALE: 1" = 10'

REVISIONS	
NAME	DATE

ILLINOIS DEPARTMENT OF TRANSPORTATION
PROMENADE STREET (C.H. 20)
WATER LINES AND UTILITIES
SCALE: VERT. 1" = 10'
HORIZ. 1" = 20'
DATE 11/18/05
DRAWN BY TCJ
CHECKED BY JAD

3/1/05 4:44 PM
 02/18/11 2:28:05 PM
 #FILE#
 LAYOUT TCJ 1/26/06
 DRAWN TCJ 1/26/06
 REVIEWED RCC 2/03/06

F.A.S. RTE.	SECTION	COUNTY	TOTAL SHEETS	SHEET NO.
567	04-00027-01-PV	MASON	79	58
STA.	TO STA.			
FED. ROAD DIST. NO.	ILLINOIS	FED. AID PROJECT		

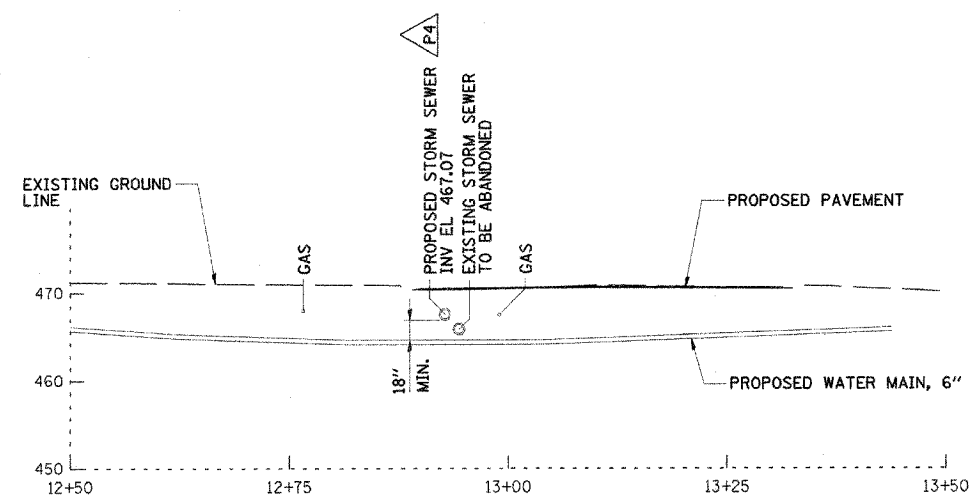
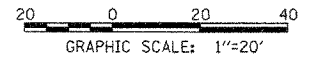
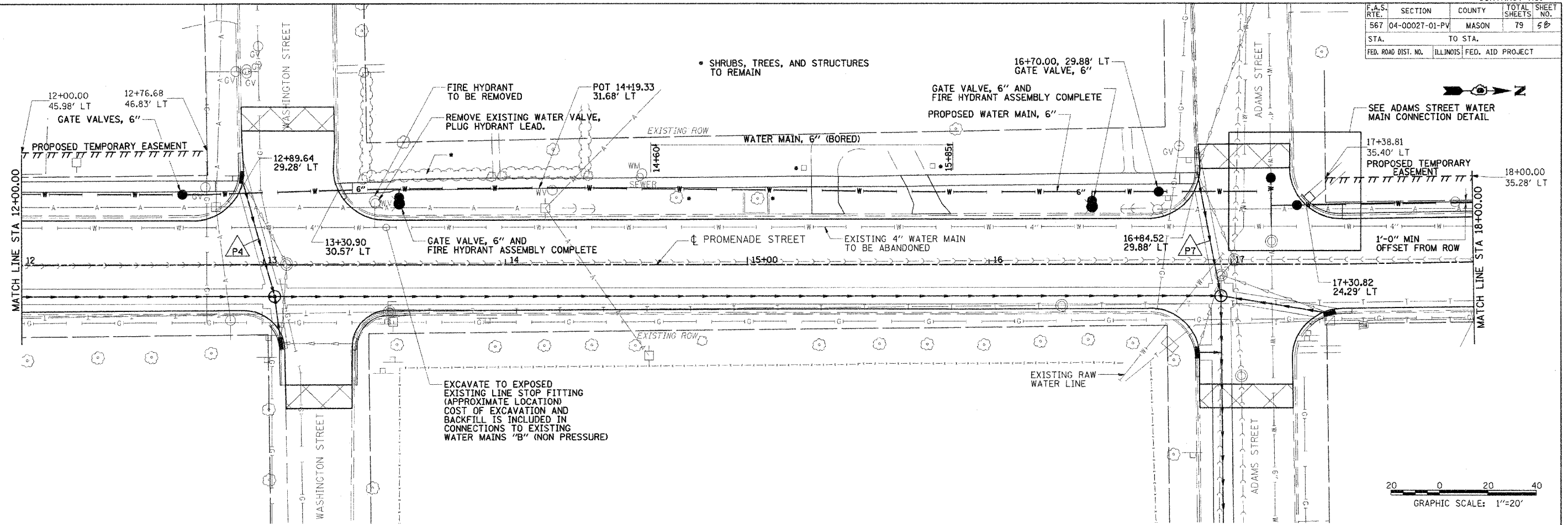

WATER MAIN PROFILE AT WASHINGTON STREET
SCALE: 1" = 10'

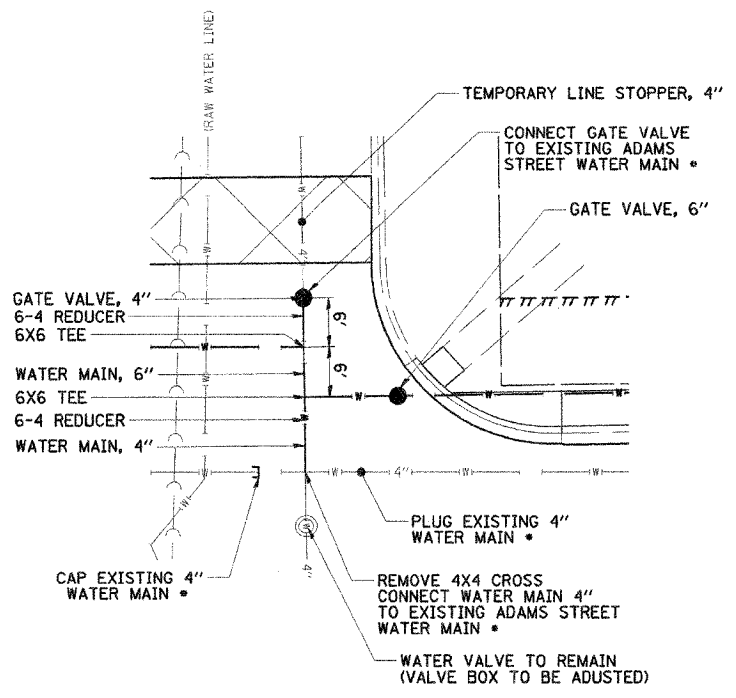

ADAMS STREET WATER MAIN CONNECTION DETAIL
• INCLUDED IN CONNECTION TO EXISTING WATER MAINS "B" (NON PRESSURE)
SCALE: 1" = 10'

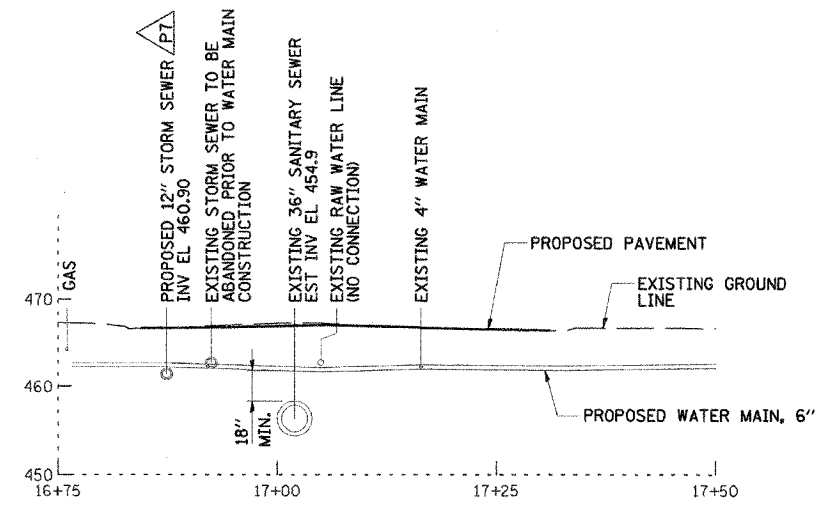

WATER MAIN PROFILE AT ADAMS STREET
SCALE: 1" = 10'

REVISIONS	
NAME	DATE

ILLINOIS DEPARTMENT OF TRANSPORTATION
PROMENADE STREET (C.H. 20)
WATER LINES AND UTILITIES

VERT. SCALE: 1" = 10'
HORIZ. SCALE: 1" = 20'
DATE: 11/18/05
DRAWN BY: TCJ
CHECKED BY: JAD

8/21/05 2:35 PM
 8/21/05 12:08 PM
 8/11/05
 LAYOUT: KET 8/04/05
 DRAWN: TCJ 1/26/06
 REVIEWED: FXC 2/03/06

F.A.S. RTE.	SECTION	COUNTY	TOTAL SHEETS	SHEET NO.
567	04-00027-01-PV	MASON	79	69
STA.	TO STA.			
FED. ROAD DIST. NO.	ILLINOIS FED. AID PROJECT			

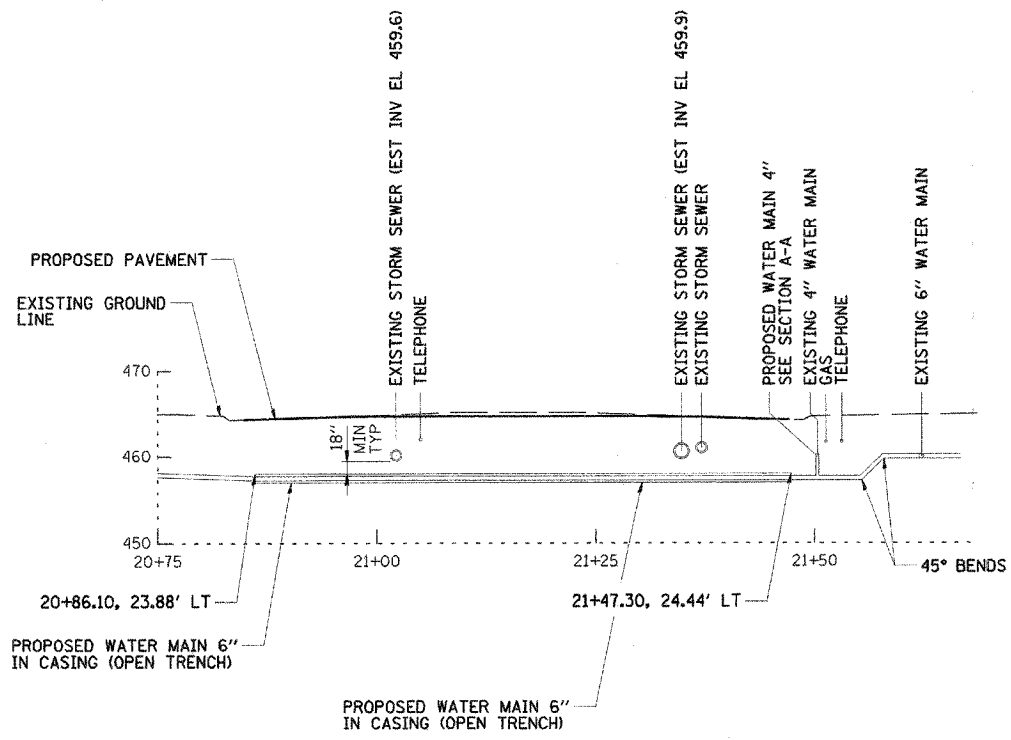
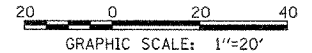
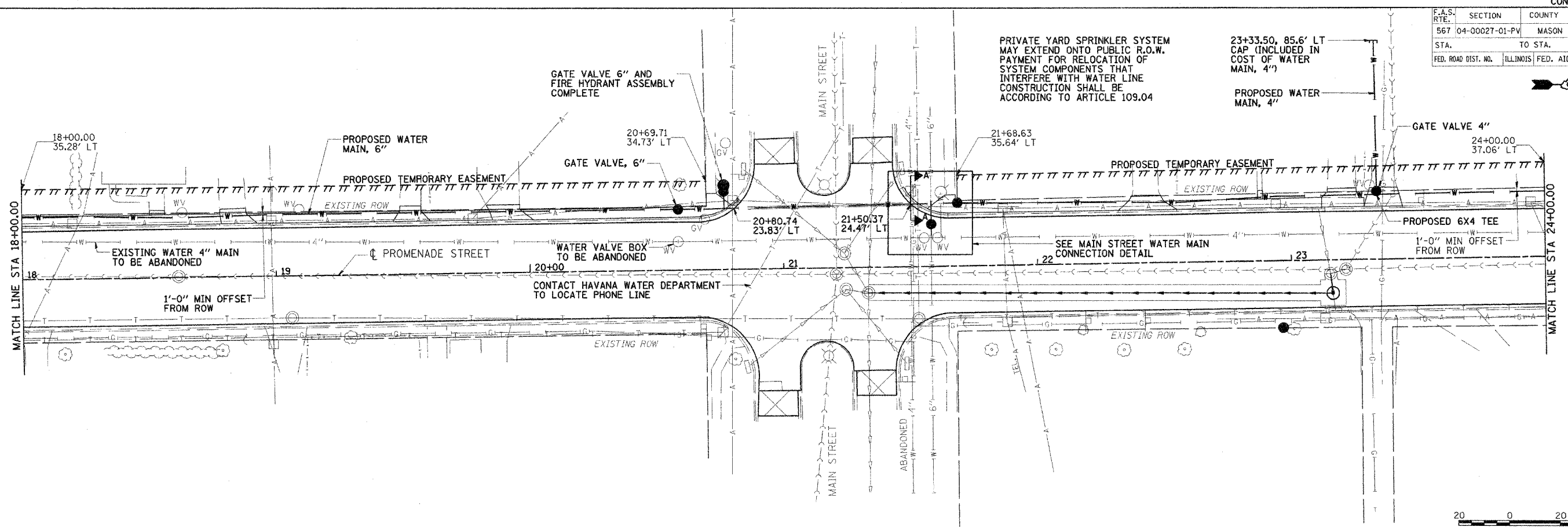

WATER MAIN PROFILE AT MAIN STREET
SCALE: 1" = 10'

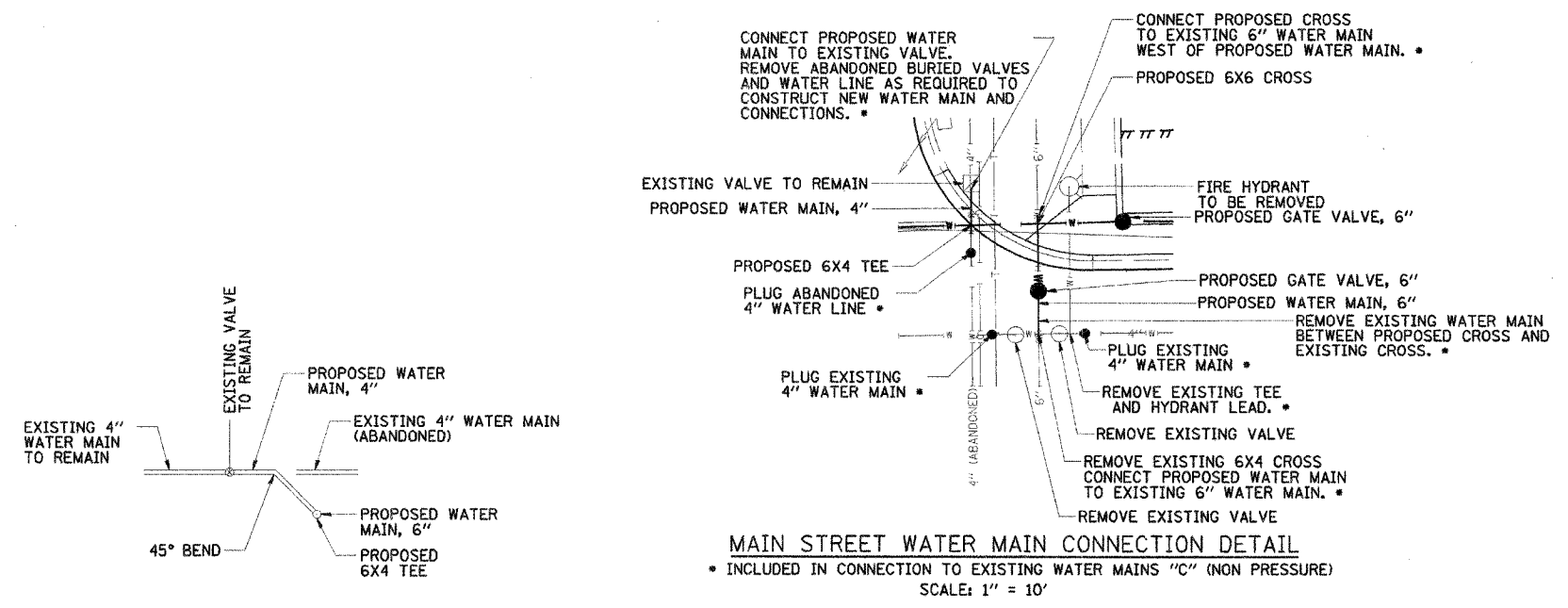

SECTION A-A
NOT TO SCALE

MAIN STREET WATER MAIN CONNECTION DETAIL
• INCLUDED IN CONNECTION TO EXISTING WATER MAINS "C" (NON PRESSURE)
SCALE: 1" = 10'

REVISIONS		ILLINOIS DEPARTMENT OF TRANSPORTATION
NAME	DATE	
		PROMENADE STREET (C.H. 20) WATER LINES AND UTILITIES SCALE: VERT. DRAWN BY TCJ HORIZ. DATE 02/01/06 CHECKED BY JAD

8:31:20-22 PM
 2/1/06, 2:06PM, 8:31:20 PM
 8/FILE#
 LAYOUT MET 8/04/06
 DRAWN EJM 2/01/06
 REVIEWED RYC 2/02/06

PRIVATE YARD SPRINKLER SYSTEM MAY EXTEND ONTO PUBLIC R.O.W. PAYMENT FOR RELOCATION OF SYSTEM COMPONENTS THAT INTERFERE WITH WATER LINE CONSTRUCTION SHALL BE ACCORDING TO ARTICLE 109.04

23+33.50, 85.6' LT
CAP (INCLUDED IN COST OF WATER MAIN, 4")

GATE VALVE 6" AND FIRE HYDRANT ASSEMBLY COMPLETE

EXISTING WATER 4" MAIN TO BE ABANDONED

WATER VALVE BOX TO BE ABANDONED

CONTACT HAVANA WATER DEPARTMENT TO LOCATE PHONE LINE

SEE MAIN STREET WATER MAIN CONNECTION DETAIL

PROPOSED 6x4 TEE
1'-0" MIN OFFSET FROM ROW

F.A.S. RTE.	SECTION	COUNTY	TOTAL SHEETS	SHEET NO.
567	04-00027-01-PV	MASON	79	60
STA.	TO STA.			
FED. ROAD DIST. NO.	ILLINOIS	FED. AID PROJECT		

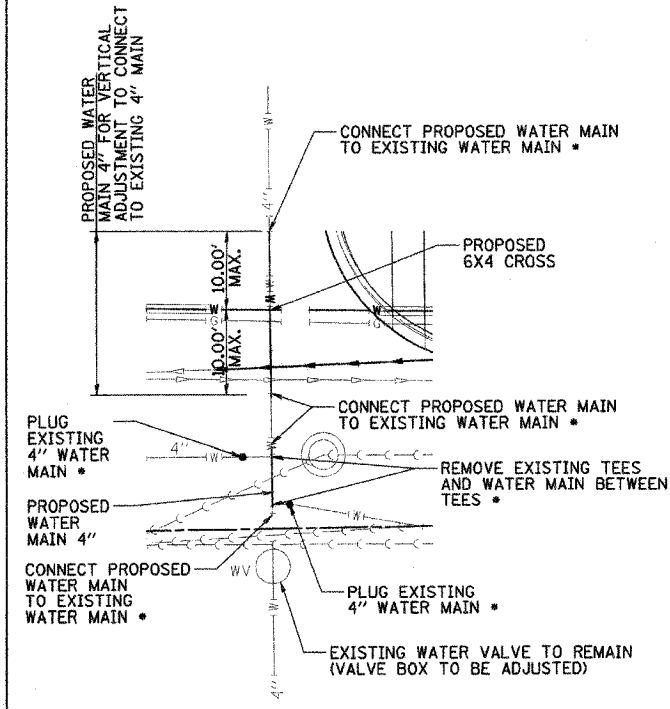
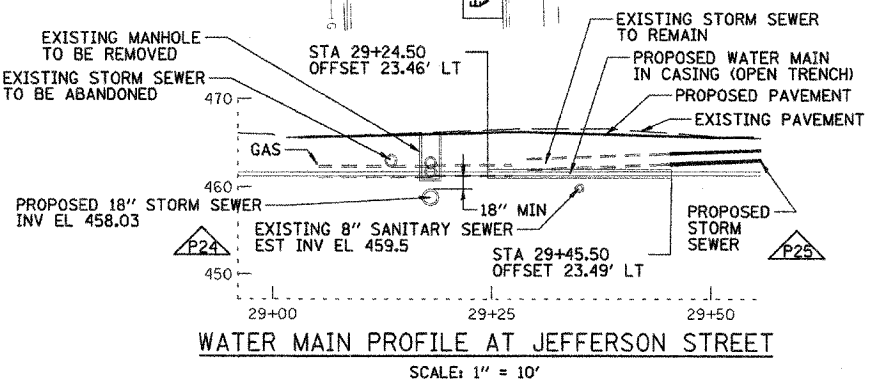
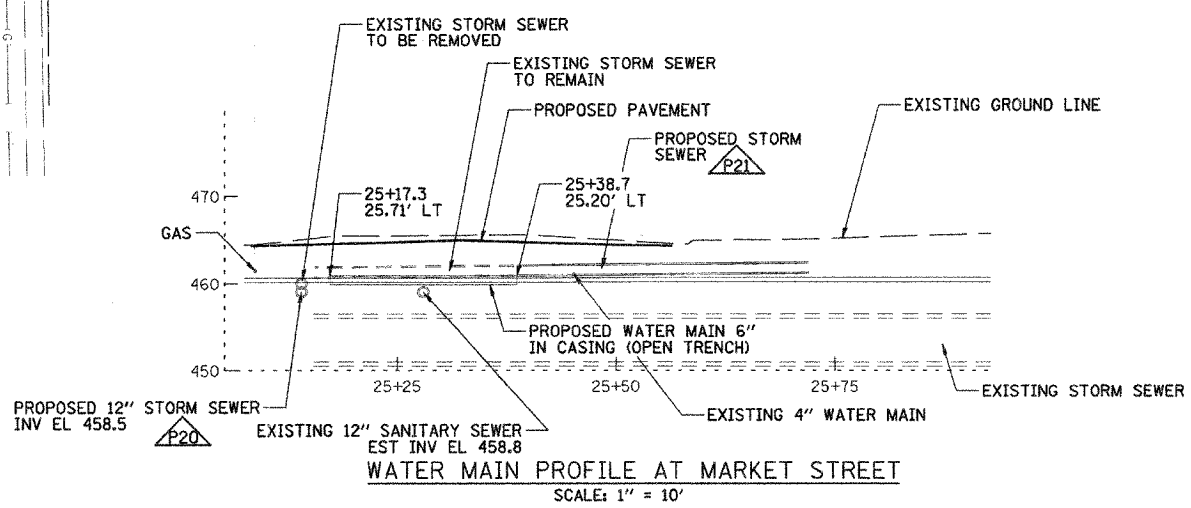
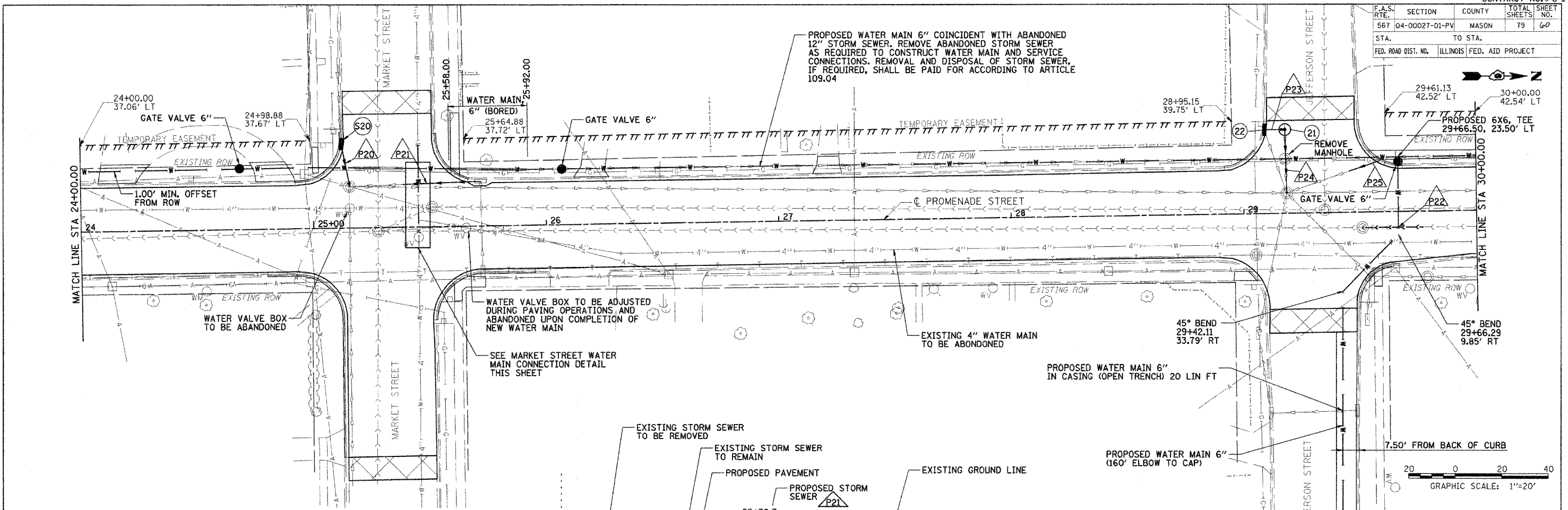

MARKET STREET WATER MAIN CONNECTION DETAIL
 • INCLUDED IN CONNECTION TO EXISTING WATER MAINS "D" (NON PRESSURE)
 SCALE: 1" = 10'

PROFILE ALONG JEFFERSON STREET WATER MAIN ACROSS PROMENADE STREET
 SCALE: 1" = 10'

REVISIONS	
NAME	DATE

ILLINOIS DEPARTMENT OF TRANSPORTATION
 PROMENADE STREET (C.H. 20)
 WATER LINES AND UTILITIES
 SCALE: VERT. 1" = 10'
 HORIZ. 1" = 20'
 DATE: 02/01/06
 DRAWN BY: TCJ
 CHECKED BY: JAD

02/01/06 PM
 02/01/06
 03:31
 #FILES
 KET 8/04/05
 EJM 2/01/06
 JAD 2/02/06

F.A.S. RTE.	SECTION	COUNTY	TOTAL SHEETS	SHEET NO.
567	04-00027-01-PV	MASON	79	61
STA.		TO STA.		
FED. ROAD DIST. NO.		ILLINOIS FED. AID PROJECT		

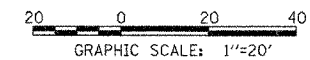
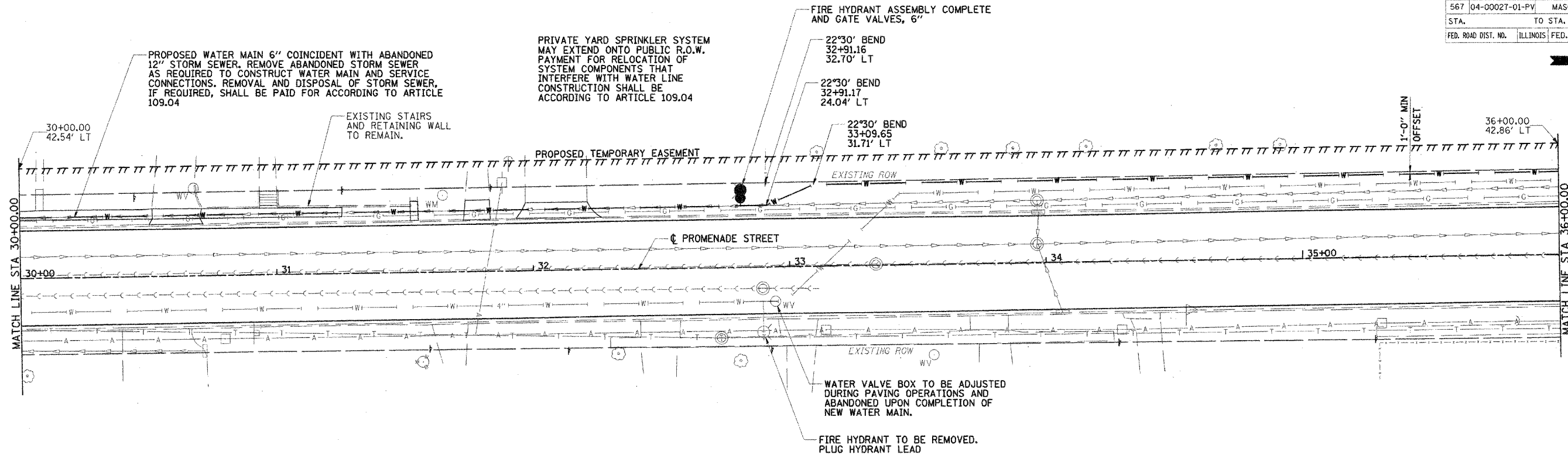

THRUST RESTRAINT NOTES:

- THRUST BLOCKS SHALL BE CAST-IN-PLACE CLASS SI CONCRETE OR EARLY STRENGTH CONCRETE, WHERE REQUIRED TO MINIMIZE SERVICE DISRUPTION.
- THRUST BLOCKS FOR HORIZONTAL FITTINGS AND VERTICAL UPWARD DEFLECTIONS SHALL BEAR AGAINST UNDISTURBED SOIL OR COMPACTED BACKFILL.
- THRUST BLOCK DIMENSIONS WERE DEVELOPED FOR A DESIGN PRESSURE OF 100 PSI, AN ASSUMED SOIL BEARING CAPACITY OF 1,800 PSF, AND A FACTOR OF SAFETY OF 1.5. IF THE BEARING CAPACITY OF THE UNDISTURBED NATIVE SOIL AT BOTTOM OF TRENCH DIFFERS SIGNIFICANTLY FROM THE ASSUMED BEARING CAPACITY, THE THRUST BLOCK BEARING AREAS SHOULD BE ADJUSTED BASED ON THE RATIO OF THE ACTUAL TO ASSUMED BEARING CAPACITY.
- THRUST BLOCK DIMENSIONS APPLY ONLY TO NEW WATER MAIN CONSTRUCTION. THRUST RESTRAINT FOR CAPS ON EXISTING 4" WATER MAIN SHALL BE DESIGNED BY THE CONTRACTOR TO RESIST A THRUST FORCE OF 1,120 LB WITHOUT TRANSMITTING FORCE TO THE NEW WATER MAIN. THE CONTRACTOR SHALL SUBMIT DRAWINGS AND DESIGN CALCULATIONS FOR THE THRUST RESTRAINT TO THE ENGINEER FOR APPROVAL PRIOR TO DISRUPTING WATER SERVICE.
- IF APPROVED BY THE ENGINEER, RESTRAINED JOINTS MAY BE USED IN LIEU OF THRUST BLOCKS. THE CONTRACTOR SHALL SUBMIT DESIGN CALCULATIONS FOR APPROVAL.
- THE COST OF THRUST RESTRAINT SHALL BE INCLUDED IN THE COST OF WATER MAIN AND ASSOCIATED PAY ITEMS.

FITTING	VOLUME (CU FT)	VERTICAL BEARING AREA (SQ FT)
6" 45° BEND	17.6	0.9
6" 22.5° BEND	9.5	0.2
6" 11.25° BEND	4.9	0.1
4" 45° BEND	8.5	0.4
4" 22.5° BEND	4.6	0.1
4" 11.25° BEND	2.4	-
6" X 6" TEE AT 45°	17.6	2.2
6" X 6" TEE AT 22.5°	9.5	2.9
6" X 6" TEE AT 11.25°	4.9	3.1
6" X 4" TEE AT 45°	8.5	1.1
6" X 4" TEE AT 22.5°	4.6	1.4
6" X 4" TEE AT 11.25°	2.4	1.5

FITTING	AREA (SQ FT)
6" 45° BEND	2.4
6" 22.5° BEND	1.2
6" 11.25° BEND	0.6
6" CAP	3.1
6" VALVE	3.1
6" X 6" TEE	3.1
6" X 4" REDUCER	1.6
4" 45° BEND	1.1
4" 22.5° BEND	0.6
4" 11.25° BEND	0.3
4" CAP	1.5
4" VALVE	1.5
6" X 4" TEE	1.5
FIRE HYDRANT	4.4

NOTES:

- DEPTH FROM GROUND SURFACE TO TOP OF BLOCKING SHALL BE GREATER THAN HEIGHT OF BLOCKING.
- BLOCKING HEIGHT SHALL BE NO LESS THAN THE PIPE DIAMETER.
- BLOCKING WIDTH SHALL BE APPROXIMATELY TWICE THE BLOCKING HEIGHT.
- BEARING AREA FOR VALVES IS AREA OF VERTICAL FACE OF THRUST BLOCK.

08/11/16 AM
 02/27/2006
 97 FILE #
 LAYOUT
 DRAWN EJM 2/01/06
 REVIEWED JAD 2/02/06

NAME	DATE

ILLINOIS DEPARTMENT OF TRANSPORTATION

PROMENADE STREET (C.H. 20)
WATER LINES AND UTILITIES

SCALE: VERT. DATE 02/01/06
HORIZ. DATE 02/01/06

DRAWN BY TCJ
CHECKED BY JAD

F.A.S. RTE.	SECTION	COUNTY	TOTAL SHEETS	SHEET NO.
567	04-00027-01-PV	MASON	79	62
STA.	TO STA.			
FED. ROAD DIST. NO.	ILLINOIS	FED. AID PROJECT		

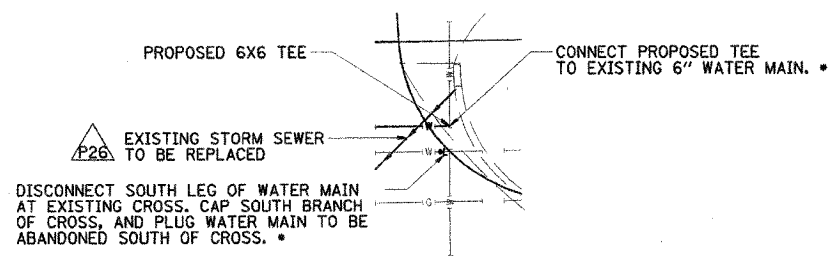
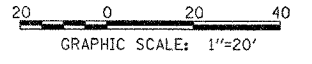
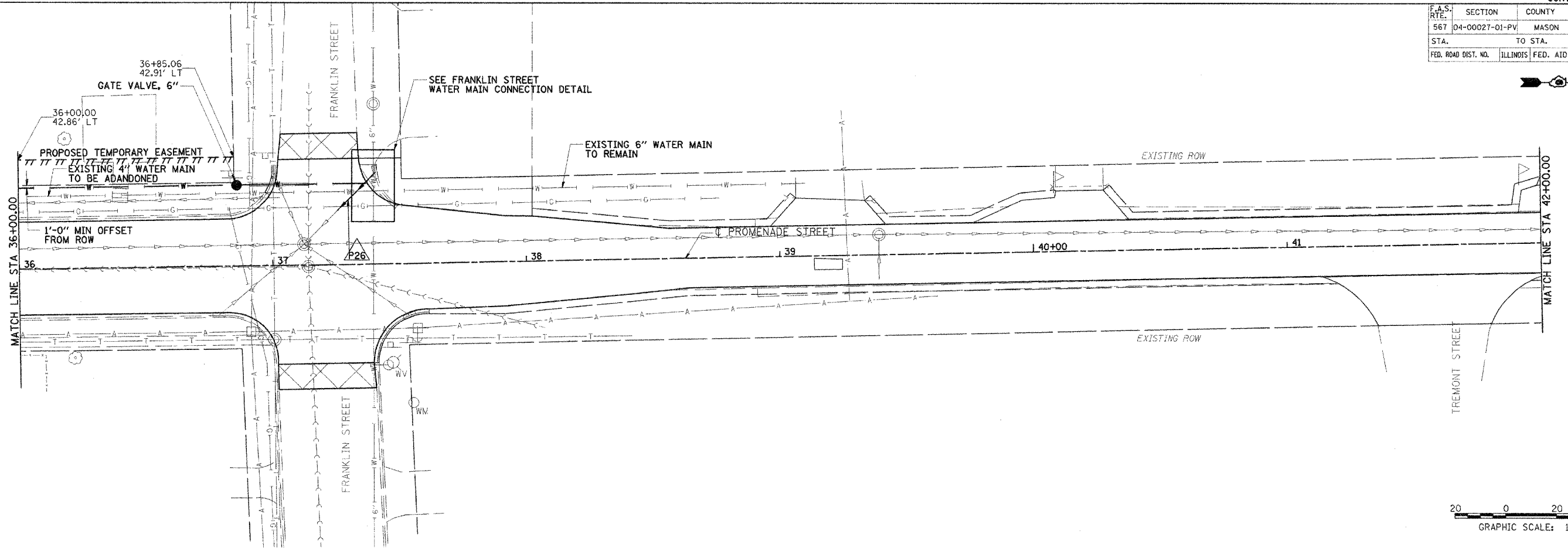

FRANKLIN STREET WATER MAIN CONNECTION DETAIL
 • INCLUDED IN CONNECTION TO EXISTING WATER MAINS "E" (NON PRESSURE)
 SCALE: 1" = 10'

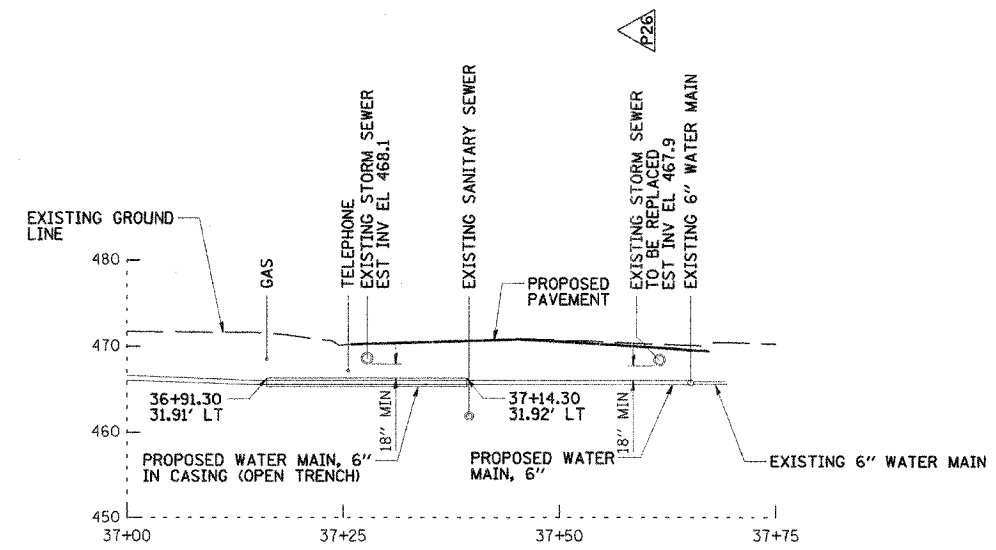

WATER MAIN PROFILE AT FRANKLIN STREET
 SCALE: 1" = 10'

REVISIONS	
NAME	DATE

ILLINOIS DEPARTMENT OF TRANSPORTATION
 PROMENADE STREET (C.H. 20)
 WATER LINES AND UTILITIES
 SCALE: VERT. 1"=10'
 HORIZ. 1"=40'
 DATE 11/18/05
 DRAWN BY TCJ
 CHECKED BY JAD

3:25:23 PM
 02/07/2006
 07 FILES

LAYOUT	KET	8/04/05
DRAWN	TCJ	1/26/06
REVIEWED	RXC	2/03/06

F.A.S. RTE.	SECTION	COUNTY	TOTAL SHEETS	SHEET NO.
567	04-00027-01-PV	MASON	79	63
STA.		TO STA.		
FED. ROAD DIST. NO.		ILLINOIS FED. AID PROJECT		

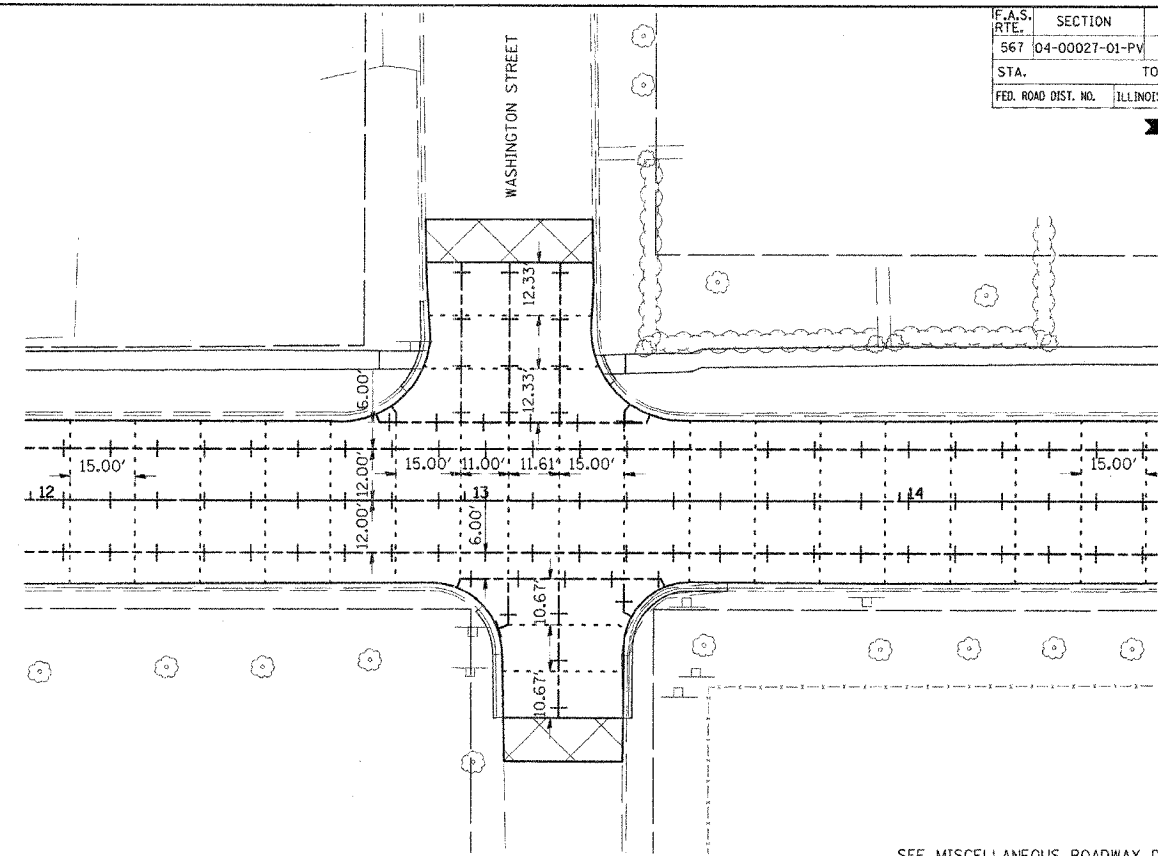
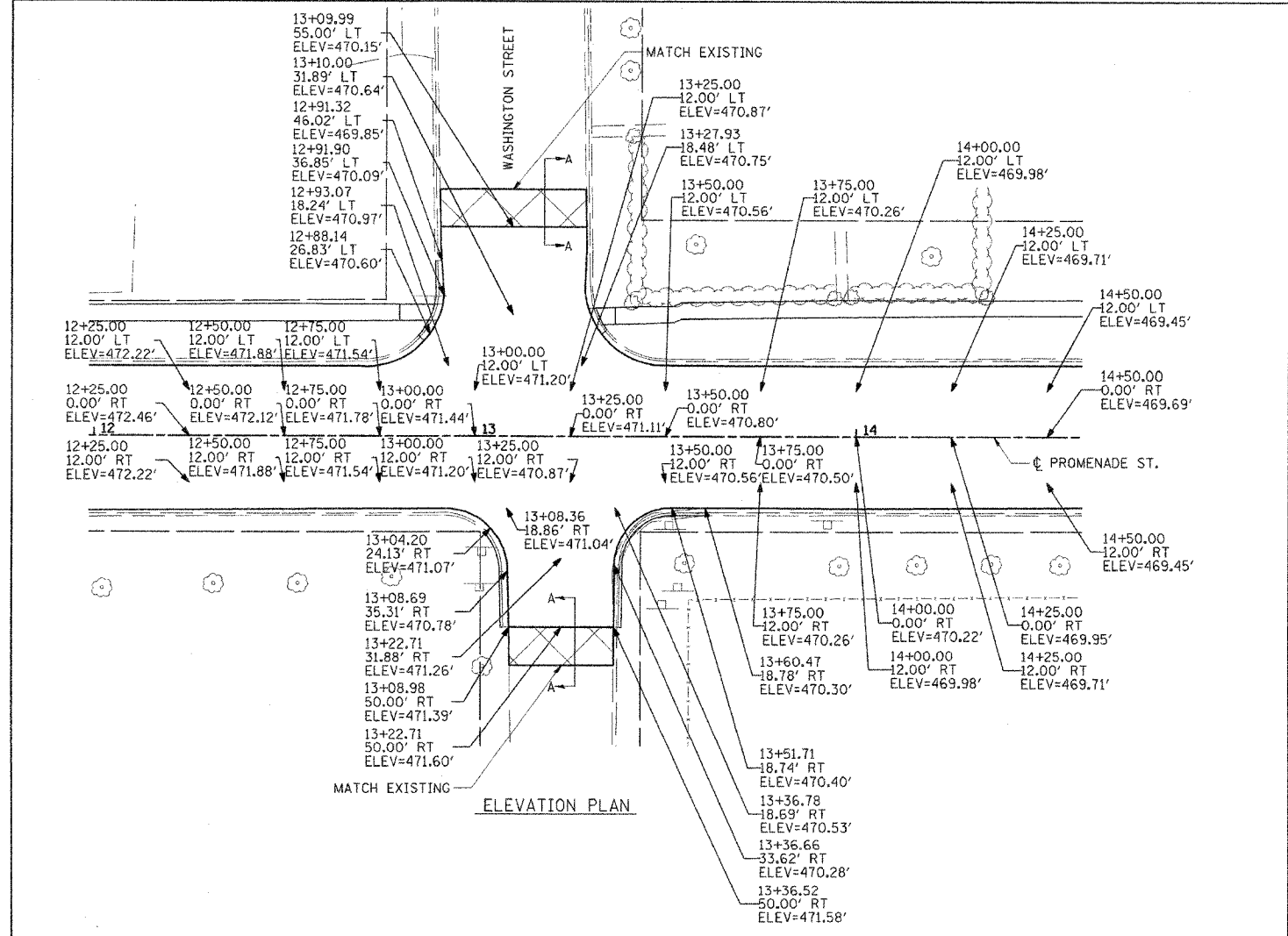
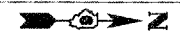

SEE MISCELLANEOUS ROADWAY DETAIL - EXPANSION JOINT 4" DETAIL FOR MORE INFORMATION

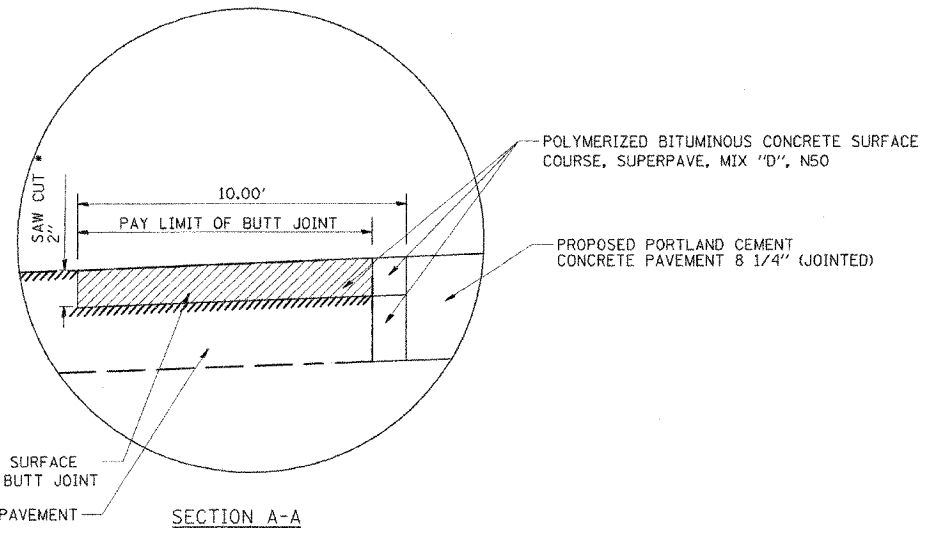

SAW CUT TO BE INCLUDED IN COST OF BITUMINOUS SURFACE REMOVAL - BUTT JOINT

LEGEND

- +--+ LONGITUDINAL CONSTRUCTION JOINT
- DOWELED TRANSVERSE CONTRACTION JOINT

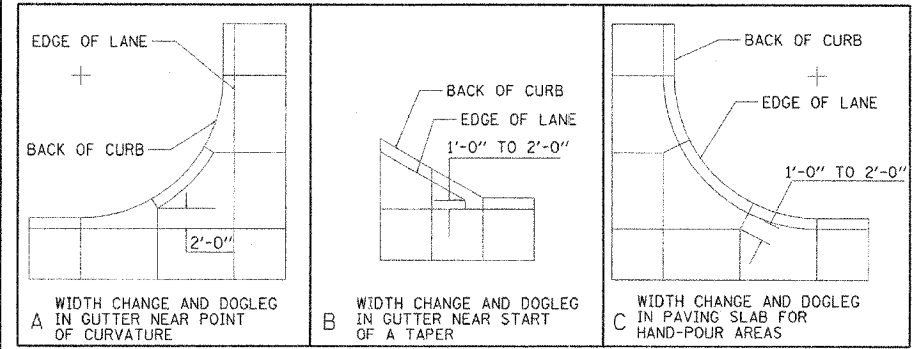

REVISIONS	
NAME	DATE

NOT TO SCALE

ILLINOIS DEPARTMENT OF TRANSPORTATION

PROMENADE STREET (C.H. 20) JOINTING, ELEVATION AND BUTT JOINT DETAIL

SCALE: VERT. HORIZ. DATE: 11/8/05

DRAWN BY: JLW
CHECKED BY: RXC

3:30:19 PM
 8/24/06 12:00:00
 #1255
 LAYOUT
 RET 8/04/05
 DRAWN ICJ 1/24/06
 REVIEWED RJC 2/03/06

F.A.S. RTE.	SECTION	COUNTY	TOTAL SHEETS	SHEET NO.
567	04-00027-01-PV	MASON	79	64
STA.	TO STA.			
FED. ROAD DIST. NO.	ILLINOIS	FED. AID PROJECT		

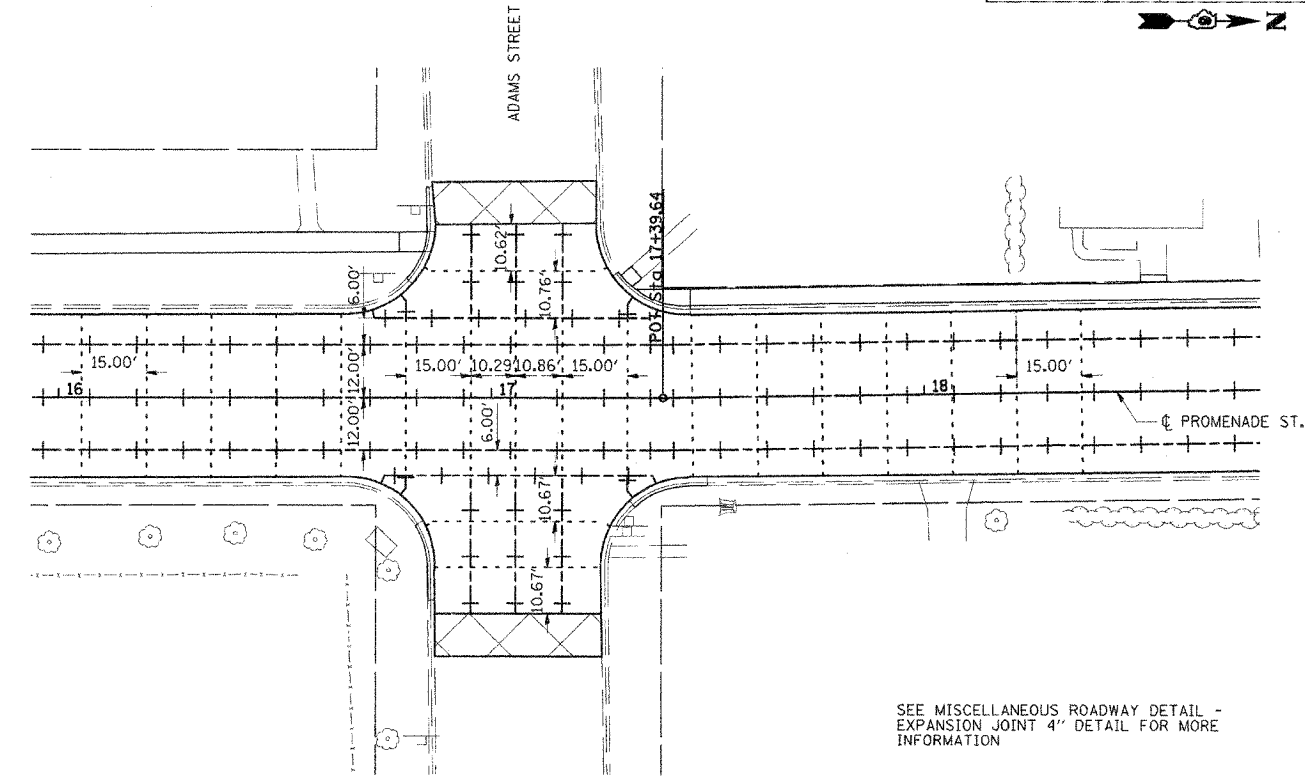
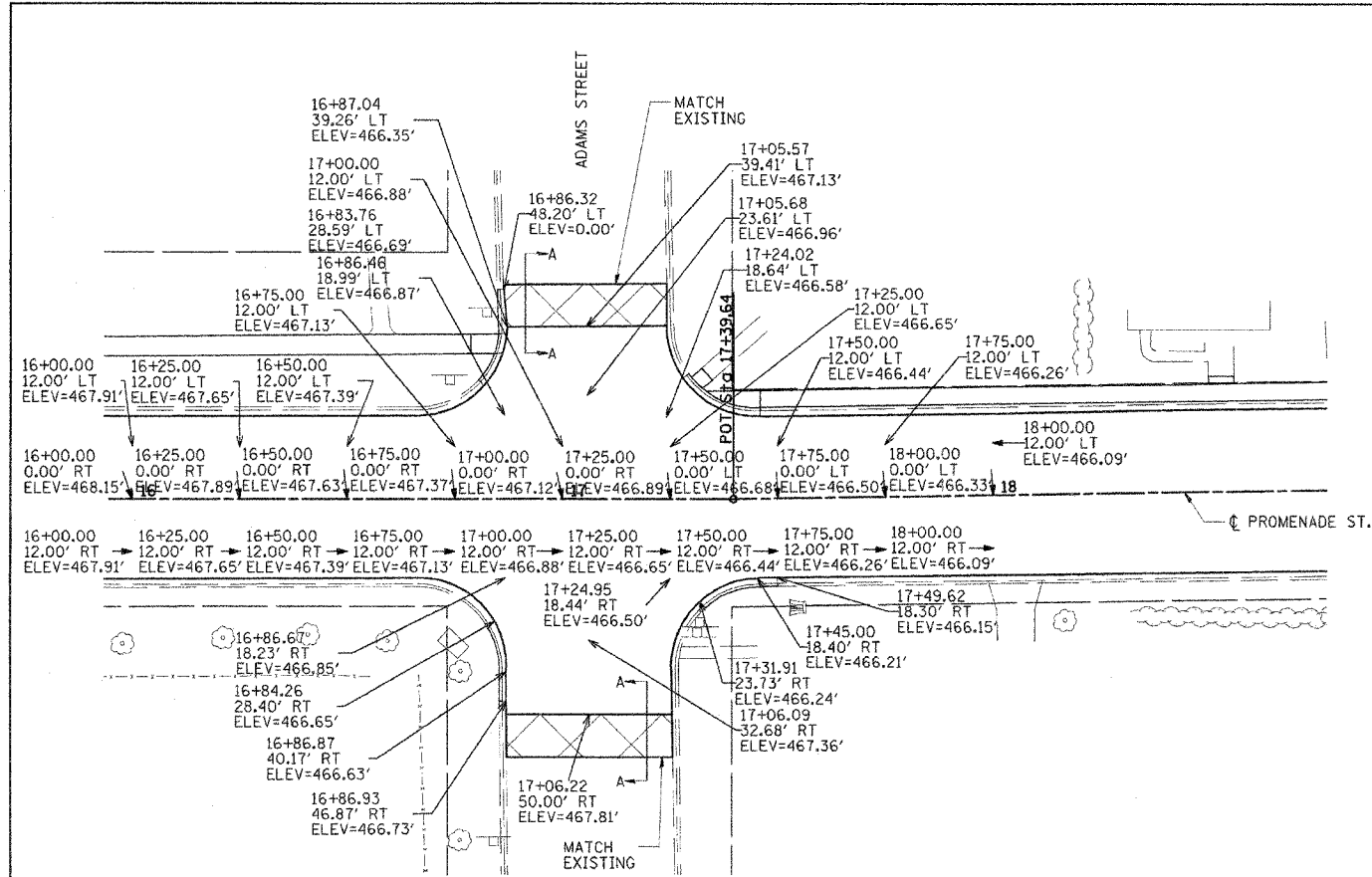

SEE MISCELLANEOUS ROADWAY DETAIL - EXPANSION JOINT 4" DETAIL FOR MORE INFORMATION

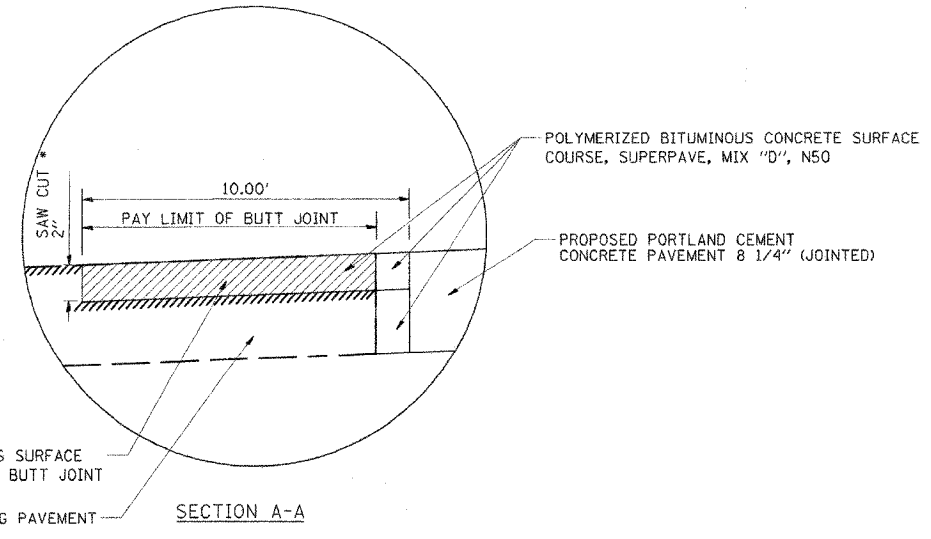

* SAW CUT TO BE INCLUDED IN COST OF BITUMINOUS SURFACE REMOVAL - BUTT JOINT

LEGEND

---+--- LONGITUDINAL CONSTRUCTION JOINT

----- DOWELED TRANSVERSE CONTRACTION JOINT

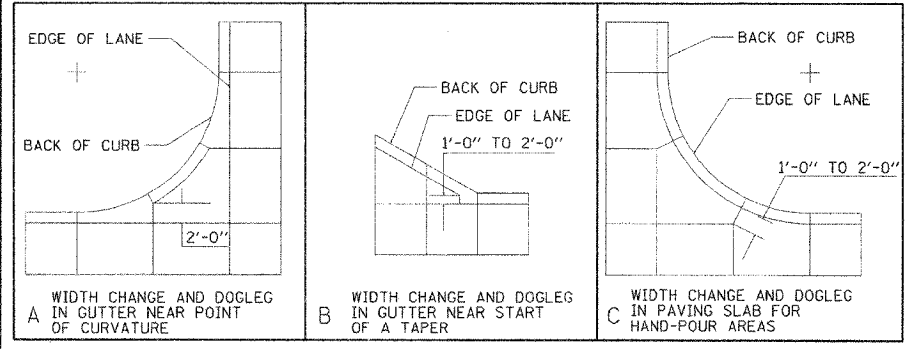

REVISIONS	
NAME	DATE

NOT TO SCALE

ILLINOIS DEPARTMENT OF TRANSPORTATION

PROMENADE STREET (C.H. 20) JOINTING, ELEVATION AND BUTT JOINT DETAIL

SCALE: VERT. 1"=10'
HORIZ. 1"=40'
DATE 11/8/05

DRAWN BY JLW
CHECKED BY RXC

3:35:15 PM
02/01/2006 8:35 PM
#FILED

DESIGNED	DATE
DRAWN	1/24/06
REVIEWED	2/03/06

F.A.S. RTE.	SECTION	COUNTY	TOTAL SHEETS	SHEET NO.
567	04-00027-D1-PV	MASON	79	65
STA.	TO STA.			
FED. ROAD DIST. NO.	ILLINOIS	FED. AID PROJECT		

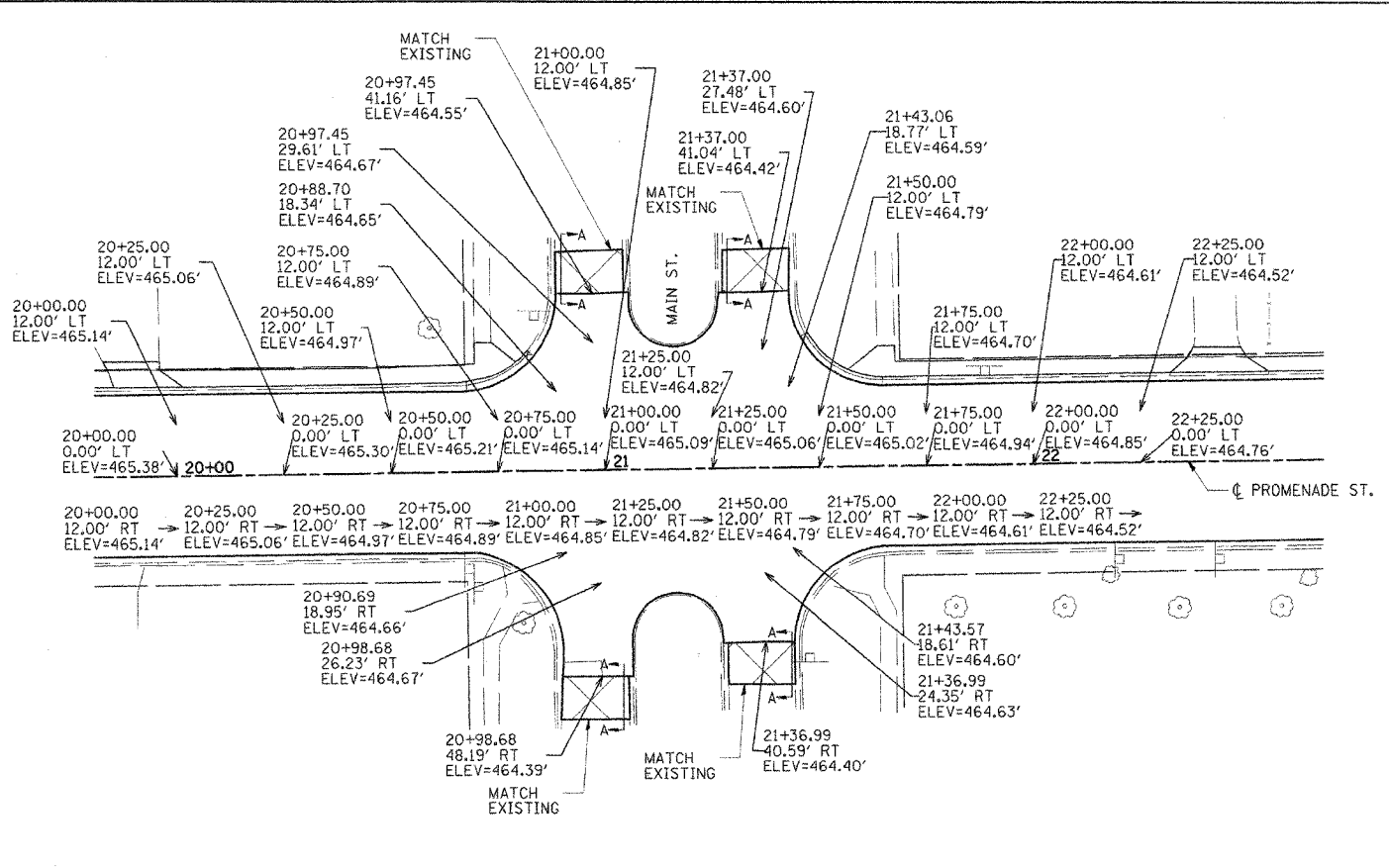

ELEVATION PLAN

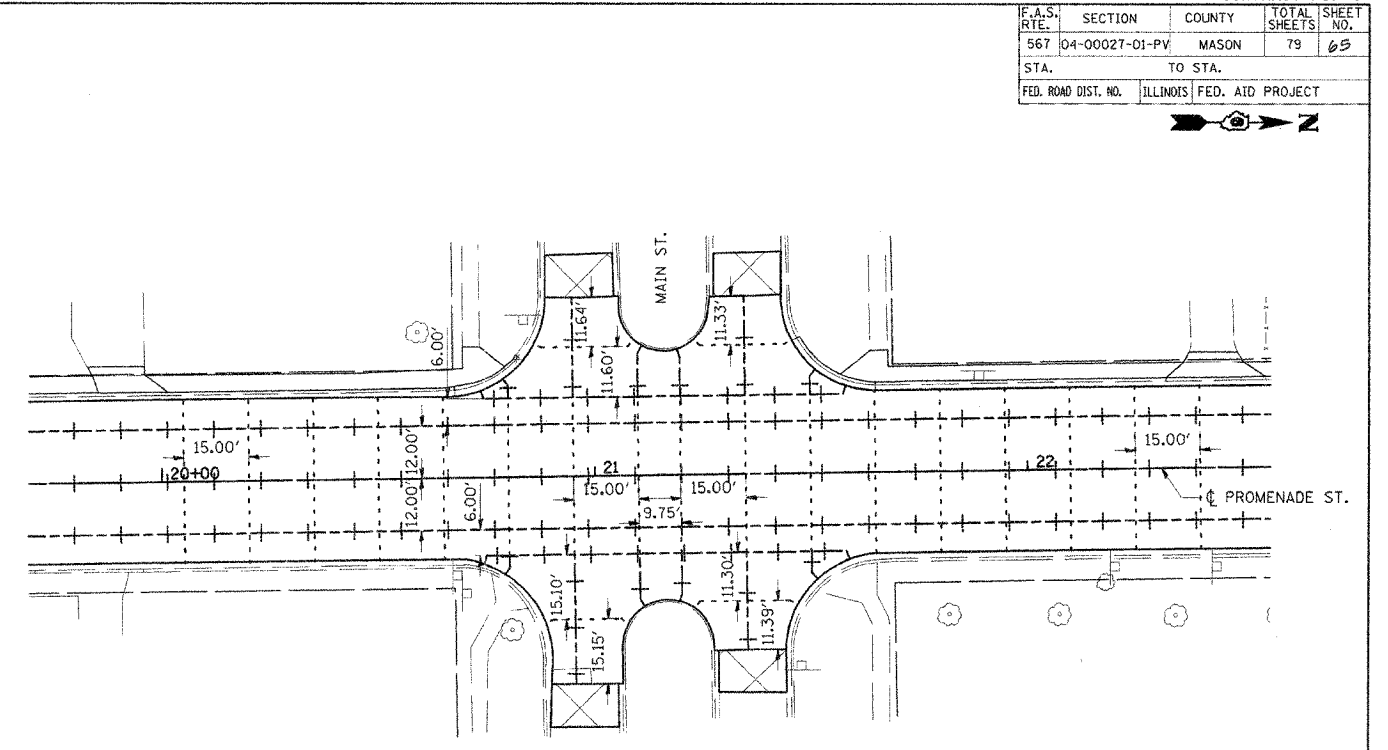

JOINTING PLAN

SEE MISCELLANEOUS ROADWAY DETAIL - EXPANSION JOINT 4" DETAIL FOR MORE INFORMATION

LEGEND

- +--+ LONGITUDINAL CONSTRUCTION JOINT
- DOWELED TRANSVERSE CONTRACTION JOINT

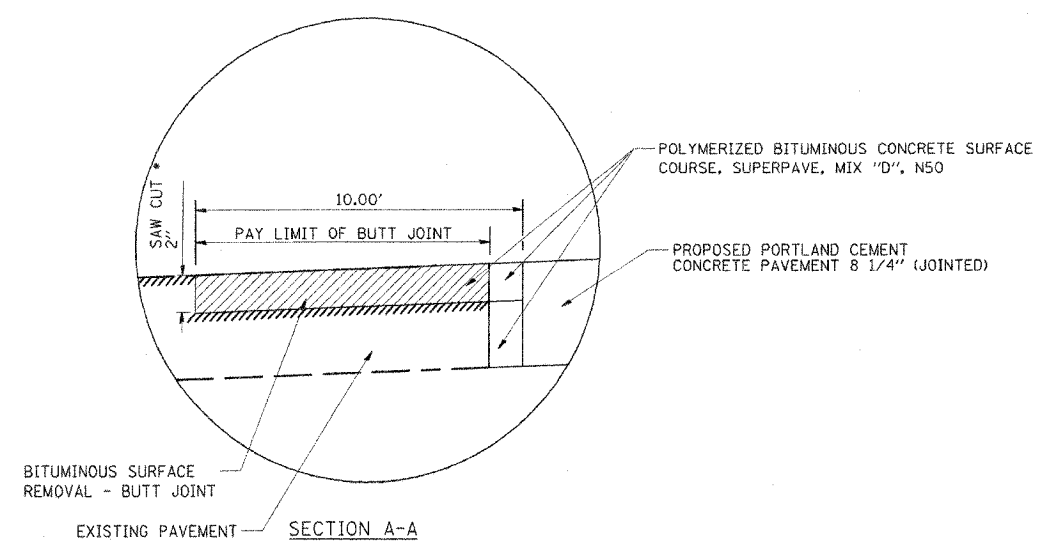

BUTT JOINT DETAIL

* SAW CUT TO BE INCLUDED IN COST OF BITUMINOUS SURFACE REMOVAL - BUTT JOINT

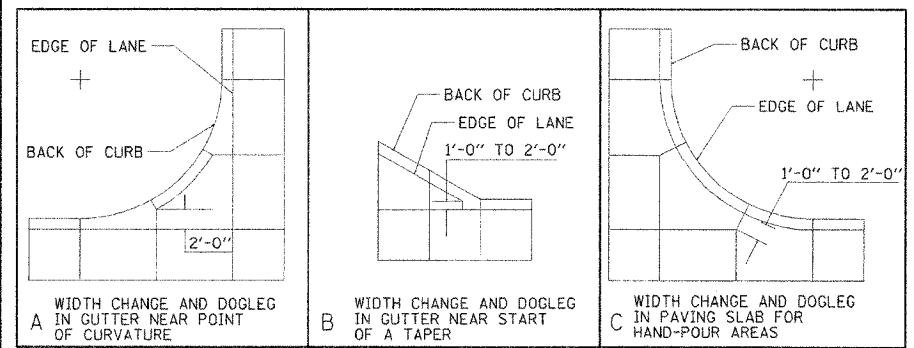

A WIDTH CHANGE AND DOGLEG IN GUTTER NEAR POINT OF CURVATURE
 B WIDTH CHANGE AND DOGLEG IN GUTTER NEAR START OF A TAPER
 C WIDTH CHANGE AND DOGLEG IN PAVING SLAB FOR HAND-POUR AREAS

3:05:11 PM	8/04/05
821812006	83135 PM
98 FILES	
LAYOUT	TCJ
DRAWN	RXC
REVIEWED	

REVISIONS	
NAME	DATE

ILLINOIS DEPARTMENT OF TRANSPORTATION
 PROMENADE STREET (C.H. 20)
 JOINTING, ELEVATION AND
 BUTT JOINT DETAIL
 SCALE: VERT. 1"=4'-0"
 HORIZ. 1"=40'-0"
 DATE 11/8/05
 DRAWN BY JLW
 CHECKED BY RXC

F.A.S. RTE.	SECTION	COUNTY	TOTAL SHEETS	SHEET NO.
567	04-00027-01-PV	MASON	79	66
STA.		TO STA.		
FED. ROAD DIST. NO.		ILLINOIS	FED. AID PROJECT	

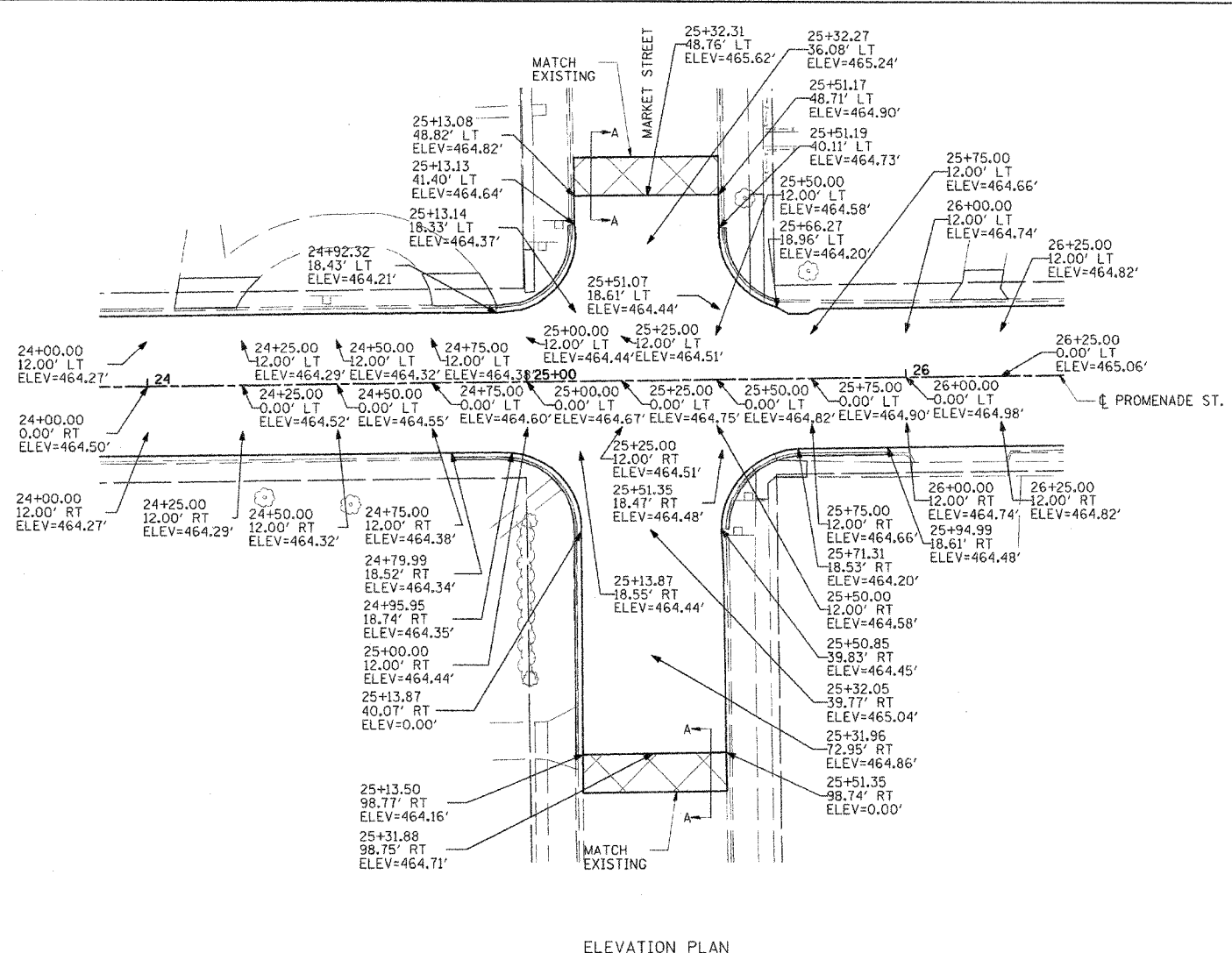

ELEVATION PLAN

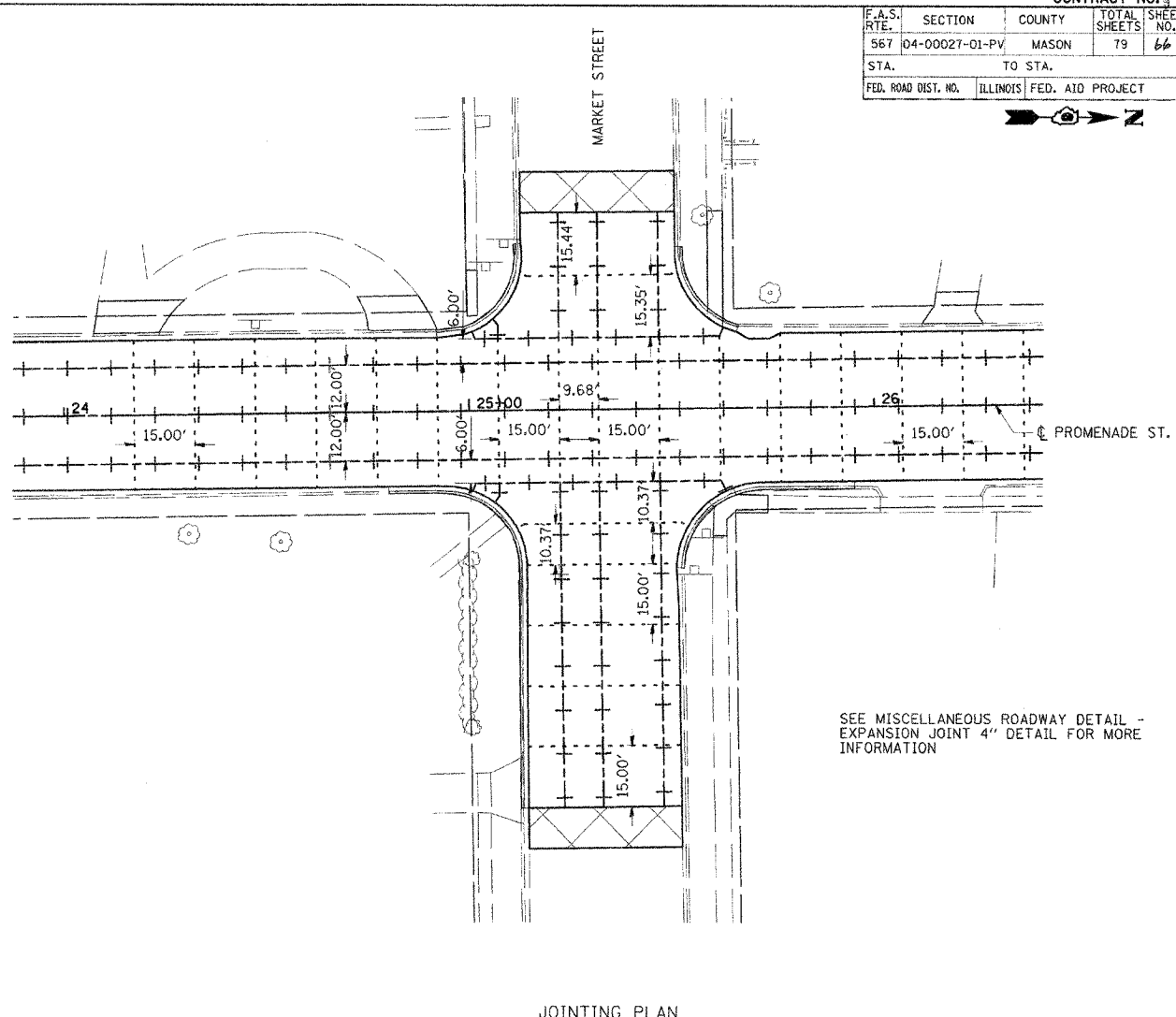

JOINTING PLAN

SEE MISCELLANEOUS ROADWAY DETAIL - EXPANSION JOINT 4" DETAIL FOR MORE INFORMATION

LEGEND

- +--- LONGITUDINAL CONSTRUCTION JOINT
- DOWELED TRANSVERSE CONTRACTION JOINT

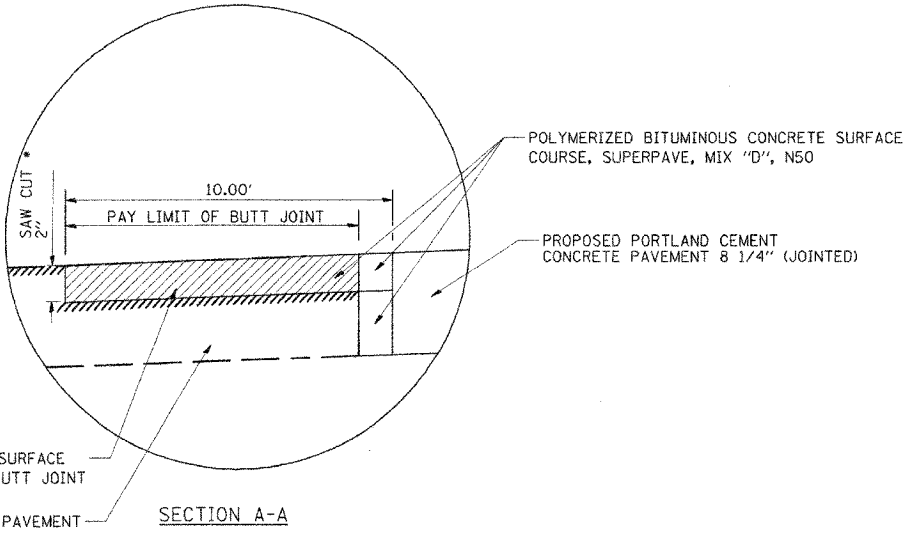

BUTT JOINT DETAIL

* SAW CUT TO BE INCLUDED IN COST OF BITUMINOUS SURFACE REMOVAL - BUTT JOINT

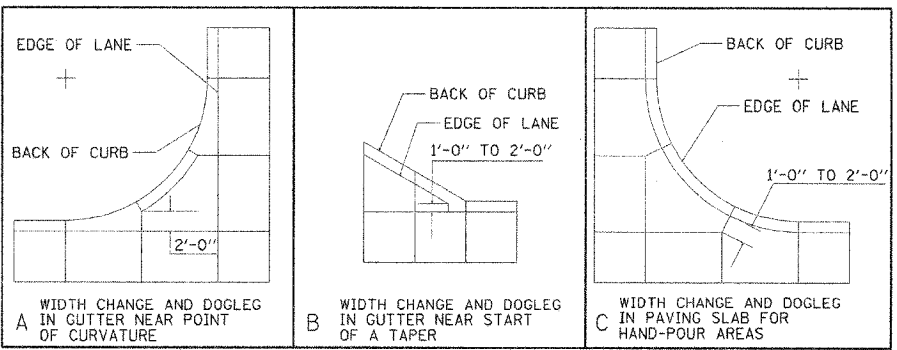

A WIDTH CHANGE AND DOGLEG IN GUTTER NEAR POINT OF CURVATURE
B WIDTH CHANGE AND DOGLEG IN GUTTER NEAR START OF A TAPER
C WIDTH CHANGE AND DOGLEG IN PAVING SLAB FOR HAND-POUR AREAS

REVISIONS	
NAME	DATE

ILLINOIS DEPARTMENT OF TRANSPORTATION

PROMENADE STREET (C.H. 20)
JOINTING, ELEVATION AND
BUTT JOINT DETAIL

SCALE: VERT. 1"=4'
HORIZ. 1"=40'

DATE 11/8/05

DRAWN BY JLW
CHECKED BY RXC

3/1/07 PM	8/04/05
2/21/06	1/24/06
2/23/06	2/03/06

F.A.S. RTE.	SECTION	COUNTY	TOTAL SHEETS	SHEET NO.
567	04-00027-01-PV	MASON	79	67
STA.	TO STA.			
FED. ROAD DIST. NO.	ILLINOIS	FED. AID PROJECT		

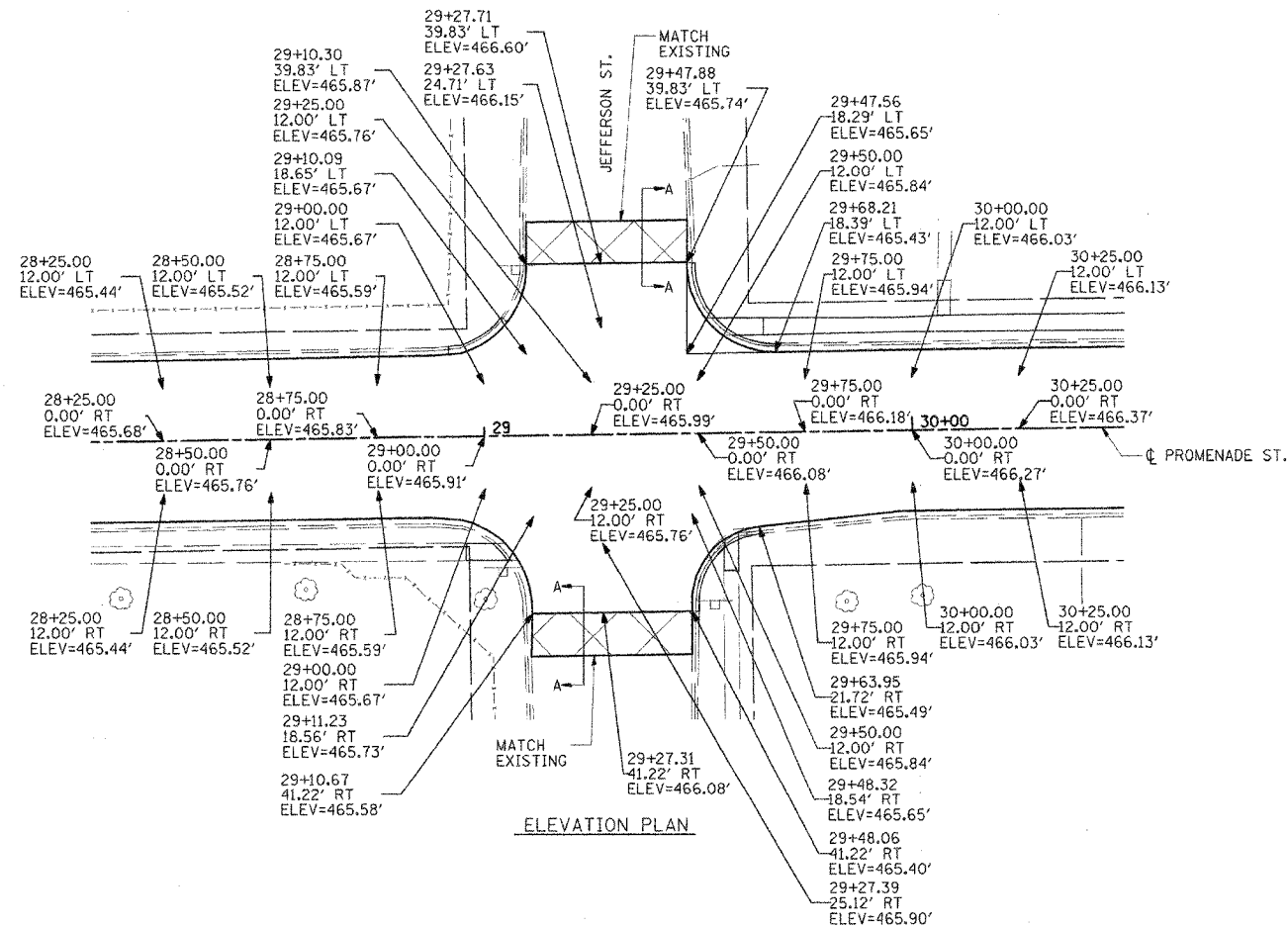

ELEVATION PLAN

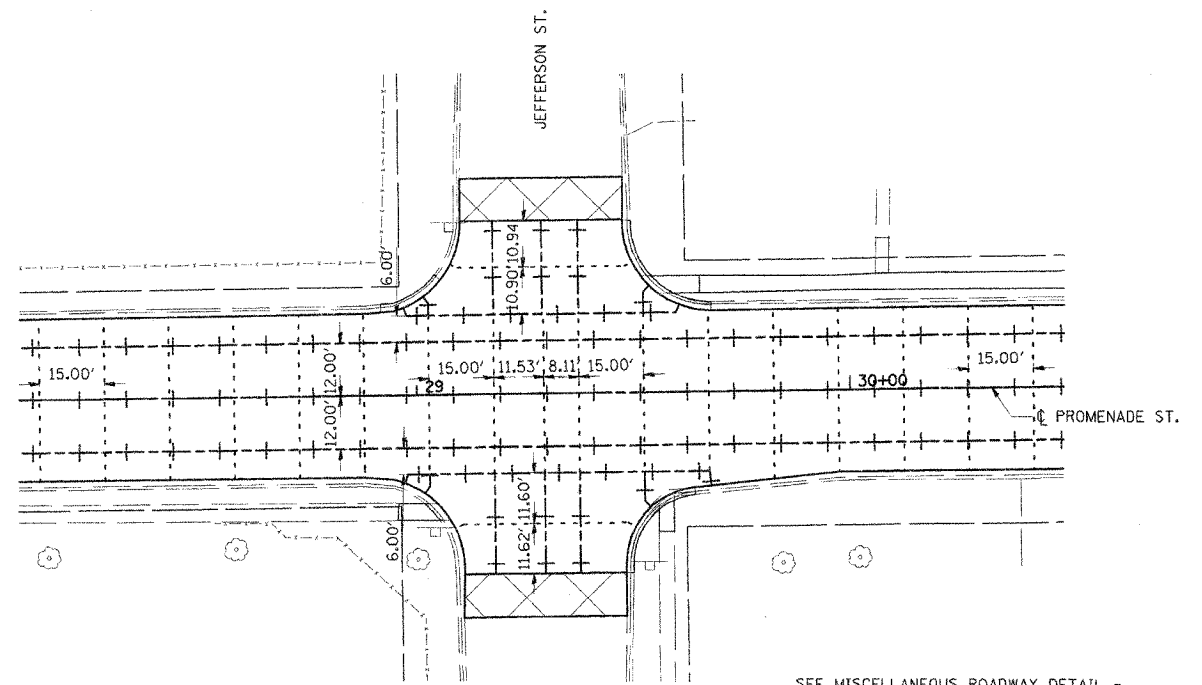

JOINTING PLAN

SEE MISCELLANEOUS ROADWAY DETAIL - EXPANSION JOINT 4" DETAIL FOR MORE INFORMATION

LEGEND

- +--- LONGITUDINAL CONSTRUCTION JOINT
- DOWELED TRANSVERSE CONTRACTION JOINT

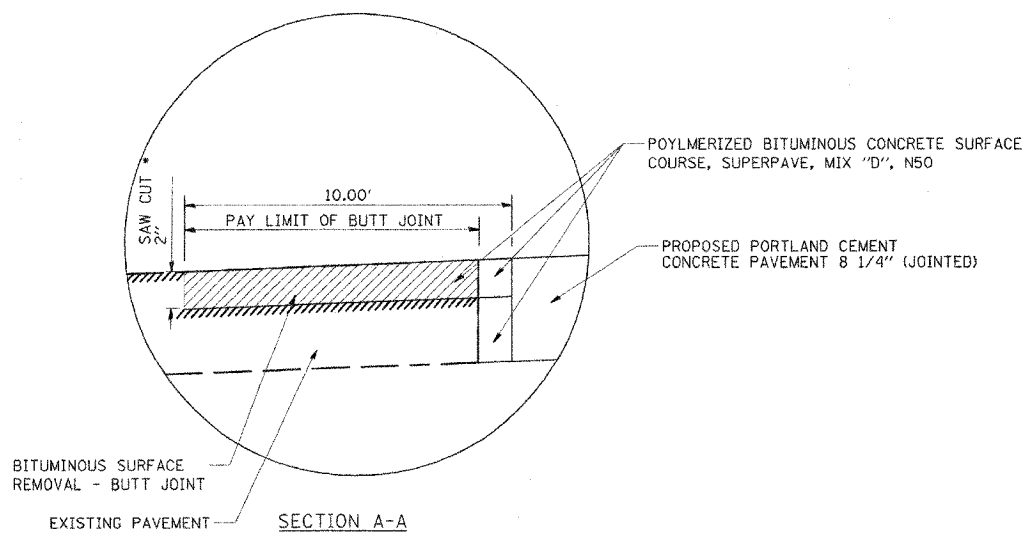

BUTT JOINT DETAIL

• SAW CUT TO BE INCLUDED IN COST OF BITUMINOUS SURFACE REMOVAL - BUTT JOINT

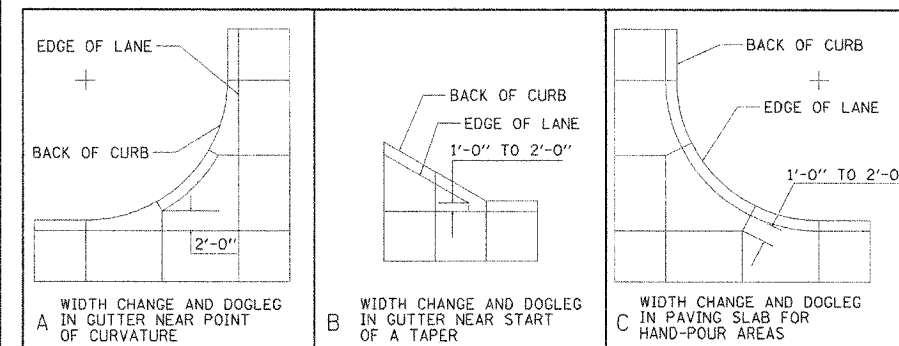

A WIDTH CHANGE AND DOGLEG IN GUTTER NEAR POINT OF CURVATURE

B WIDTH CHANGE AND DOGLEG IN GUTTER NEAR START OF A TAPER

C WIDTH CHANGE AND DOGLEG IN PAVING SLAB FOR HAND-POUR AREAS

3/1/05 8:03 AM
 2/21/07 12:20 PM
 9/1/06
 LAYOUT
 8/04/05
 1/24/06
 2/03/06
 DRAWN
 TCA
 REVIEWED
 RAC

REVISIONS	
NAME	DATE

NOT TO SCALE

ILLINOIS DEPARTMENT OF TRANSPORTATION

PROMENADE STREET (C.H. 20)
 JOINTING, ELEVATION AND
 BUTT JOINT DETAIL

SCALE: VERT.
 HORIZ.
 DATE 11/8/05

DRAWN BY JLW
 CHECKED BY RAC

F.A.S. RTE.	SECTION	COUNTY	TOTAL SHEET NO.
967	04-00027-01-PV	MASON	79
STA.	TO STA.		
FED. ROAD DIST. NO.	ILLINOIS FED. AID PROJECT		

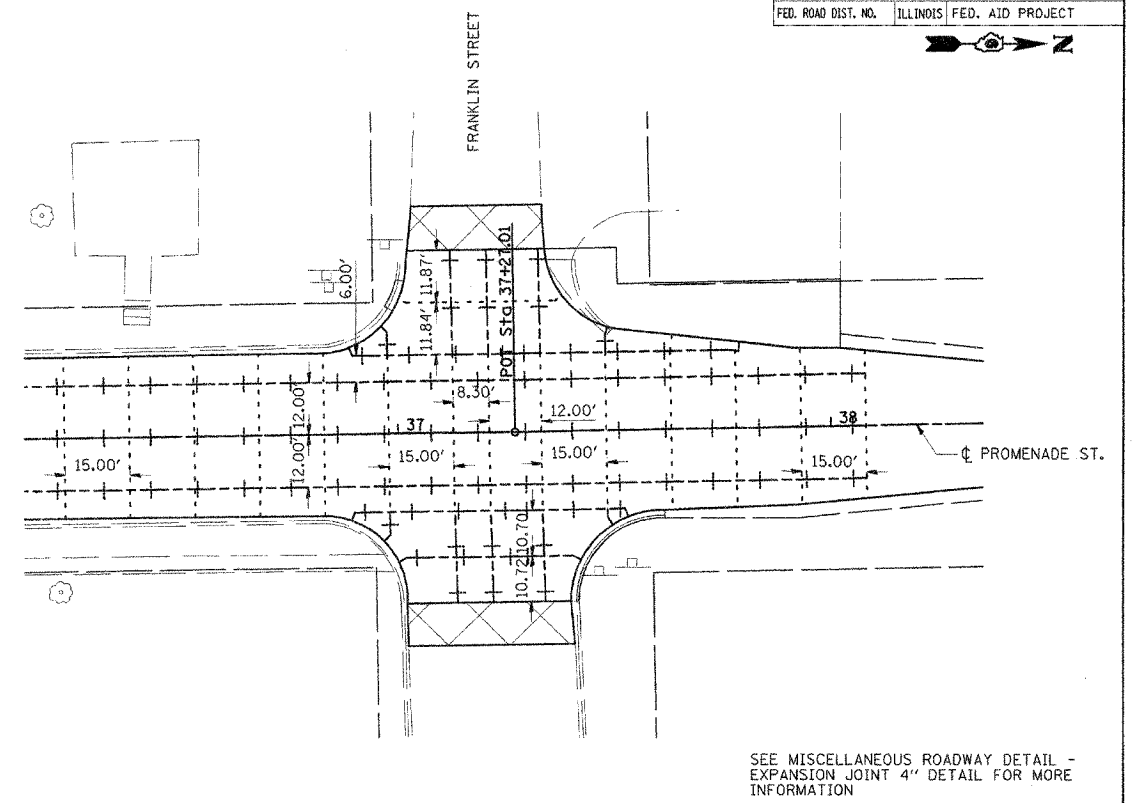
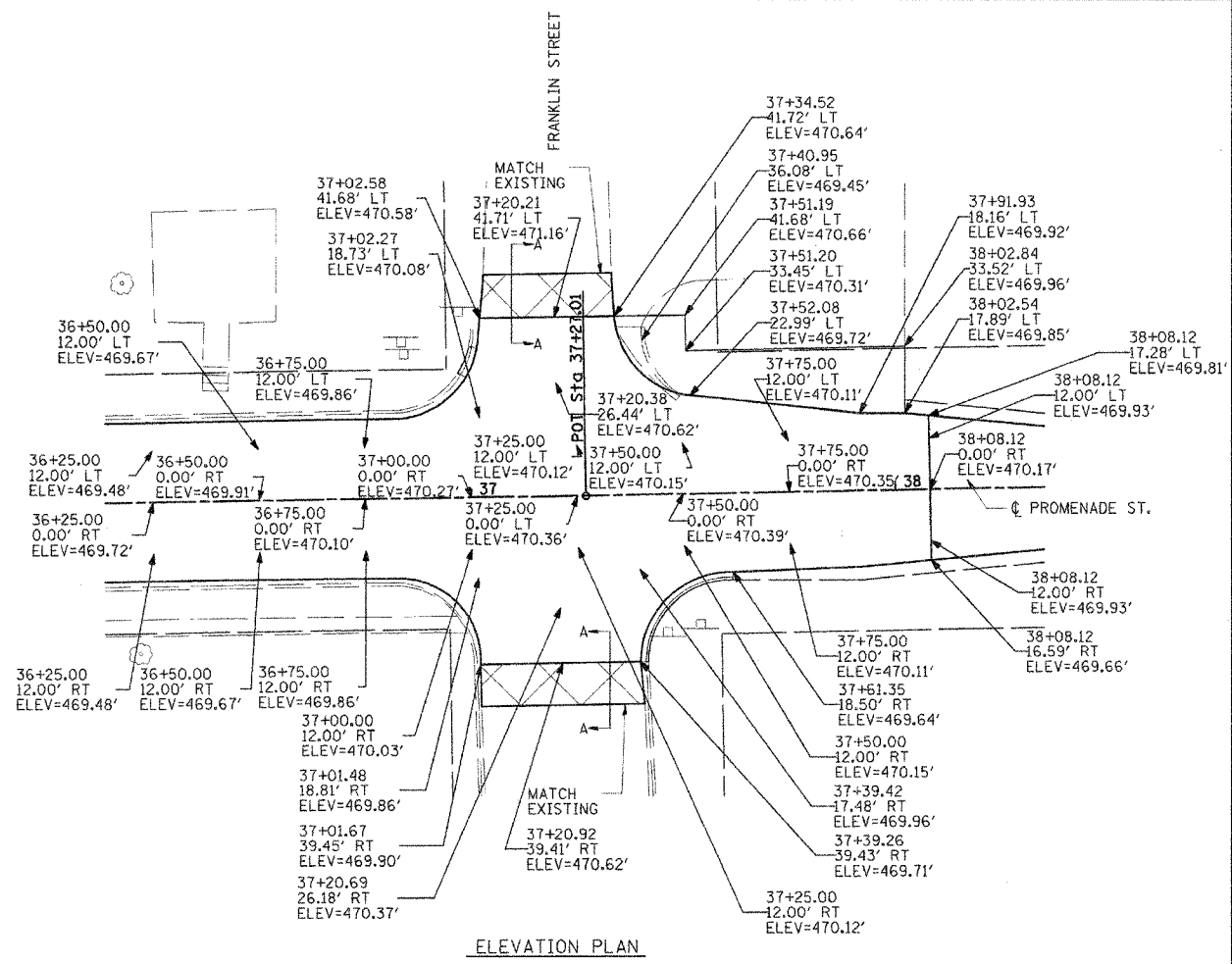

SEE MISCELLANEOUS ROADWAY DETAIL - EXPANSION JOINT 4" DETAIL FOR MORE INFORMATION

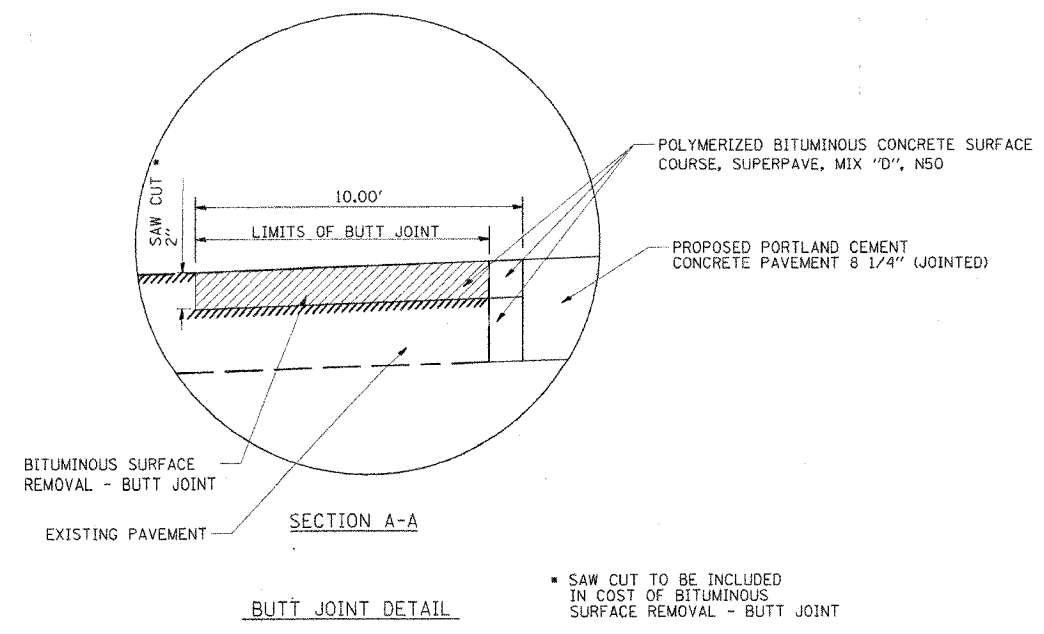

- LEGEND**
- +--- LONGITUDINAL CONSTRUCTION JOINT
 - DOWELED TRANSVERSE CONTRACTION JOINT

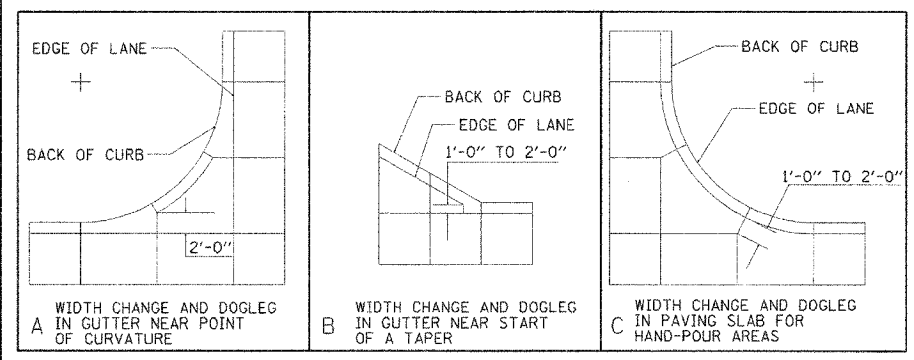

3:34:59 PM	8/27/06 12:00:00	B3134	PM
FILE#	FILE#	FILE#	FILE#
LAYOUT	RET	8/04/05	
DRAWN	TCA	1/24/06	
REVIEWED	RXC	2/03/06	

REVISIONS	
NAME	DATE

NOT TO SCALE

ILLINOIS DEPARTMENT OF TRANSPORTATION

PROMENADE STREET (C.H. 20) JOINTING, ELEVATION AND BUTT JOINT DETAIL

SCALE: VERT. HORIZ. DATE 11/8/05

DRAWN BY JLW CHECKED BY RXC

F.A.S. RTE.	SECTION	COUNTY	TOTAL SHEETS	SHEET NO.
567	04-00027-01-PV	MASON	79	69
STA.	TO STA.			
FED. ROAD DIST. NO.	ILLINOIS	FED. AID PROJECT		

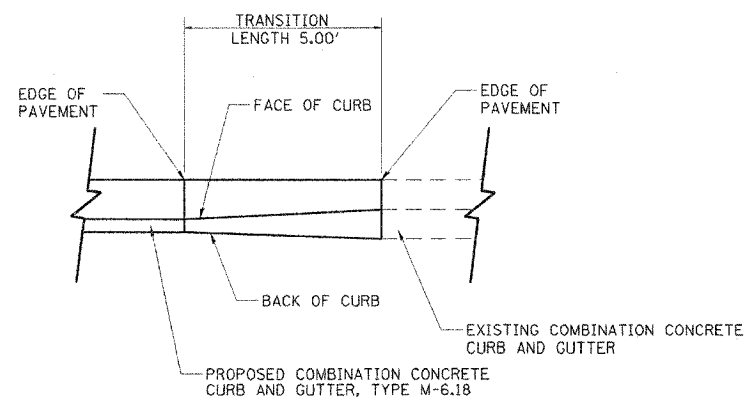

PLAN VIEW

TRANSITION FROM CONCRETE CURB & GUTTER M-6.18 TO EXISTING CURB AND GUTTER
TO BE PAID FOR AS COMBINATION CONCRETE CURB AND GUTTER, TYPE M 6.18

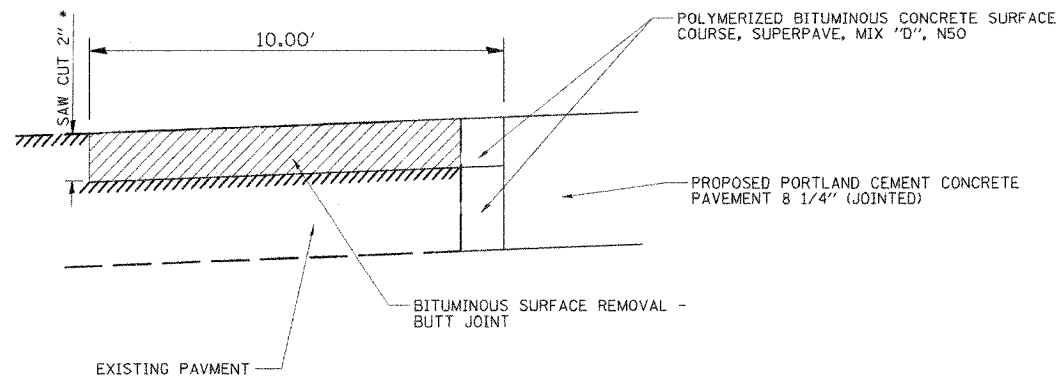

BUTT JOINT DETAIL
STA 10+00.00

SAW CUT TO BE INCLUDED IN THE COST OF THE BITUMINOUS SURFACE REMOVAL - BUTT JOINT

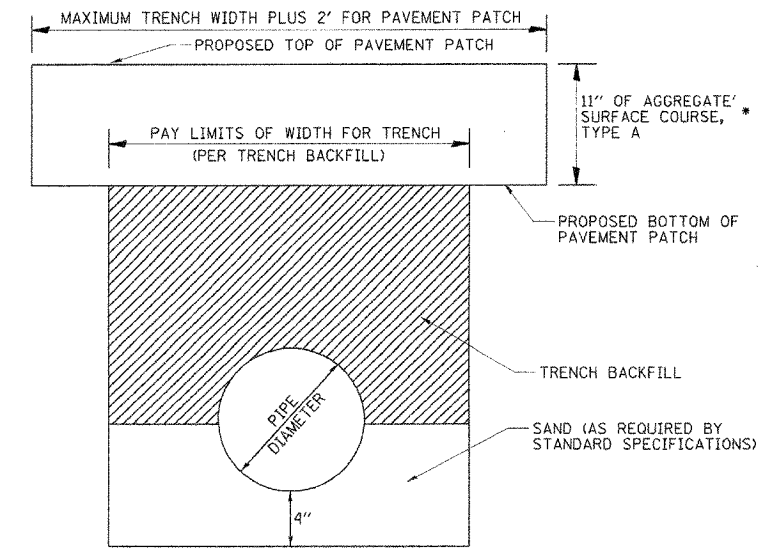

TEMPORARY PAVEMENT PATCH DETAIL
LOCATIONS AS NOTED IN THE PLANS

TO BE PAID FOR AS TEMPORARY PAVEMENT PATCH

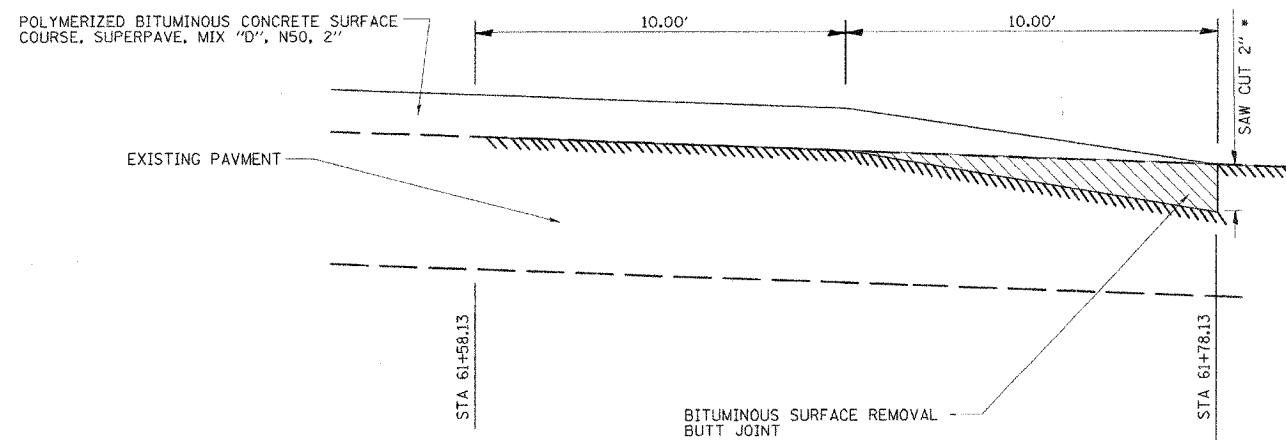

BUTT JOINT DETAIL
STA 61+58.13

SAW CUT TO BE INCLUDED IN THE COST OF THE BITUMINOUS SURFACE REMOVAL - BUTT JOINT

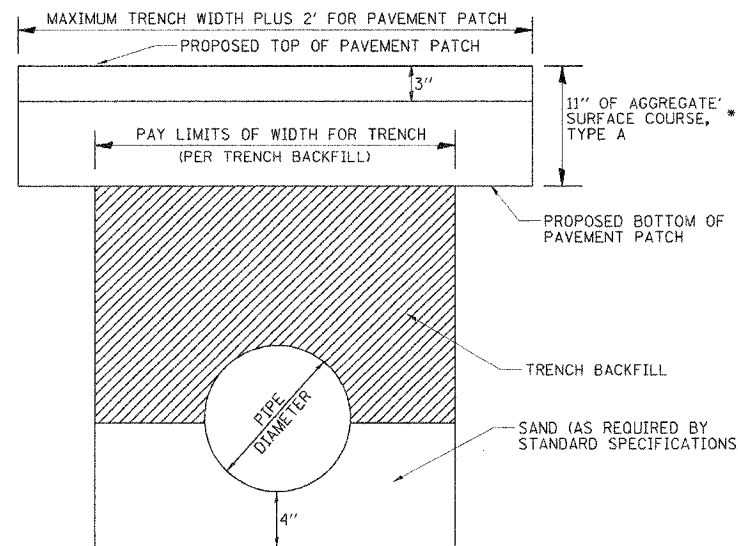

PAVEMENT PATCHING SPECIAL DETAIL
LOCATIONS AS NOTED IN THE PLANS

TO BE PAID FOR AS PAVEMENT PATCHING SPECIAL

NOTE:

THIS CONDITION STATED WILL EXIST AS A TEMPORARY CONDITION UNTIL THE CONTRACTOR CAN RETURN TO REMOVE 3" OF AGGREGATE SURFACE COURSE, TYPE A AND REPLACE WITH THE 3" OF POLYMERIZED BITUMINOUS CONCRETE SURFACE COURSE, SUPERPAVE, MIX D, N50. THE INITIAL PLACEMENT OF THE 11" OF AGGREGATE SURFACE COURSE, TYPE A AND THE REMOVAL OF THE 3" OF AGGREGATE SURFACE COURSE, TYPE A AND SUBSEQUENT REPLACEMENT OF 3" OF POLYMERIZED BITUMINOUS CONCRETE SURFACE COURSE, SUPERPAVE, MIX D, N50 IS TO BE INCLUDED IN THE COST OF PAVEMENT PATCHING SPECIAL.

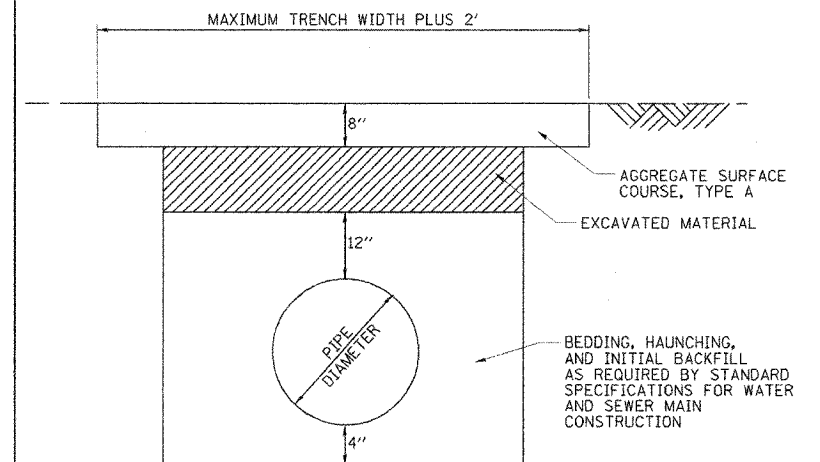

BACKFILL DETAIL
WATERLINE LT STA 23+34

REVISIONS	
NAME	DATE

ILLINOIS DEPARTMENT OF TRANSPORTATION
PROMENADE STREET (C.H. 20)
MISCELLANEOUS ROADWAY DETAILS

SCALE: VERT. HORIZ. DATE 02/01/06

DRAWN BY JLW
CHECKED BY RXC

03/25/06 PM 02:02:2806 03/25 PM #FILED

LAYOUT	KET	8/04/05
DRAWN	ELM	2/01/06
REVIEWED	JAD	2/02/06

F.A.S. SECTION	COUNTY	TOTAL SHEETS	SHEET NO.
567 04-00027-01-PV	MASON	79	70
STA.	TO STA.		
FED. ROAD DIST. NO.	ILLINOIS	FED. AID PROJECT	

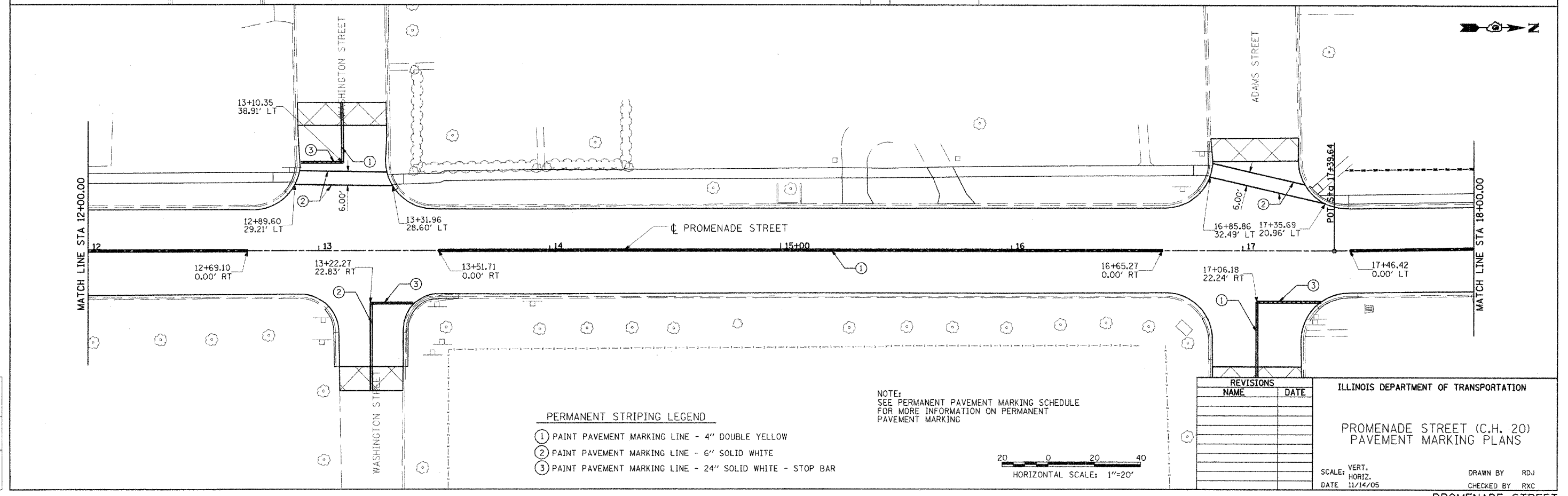
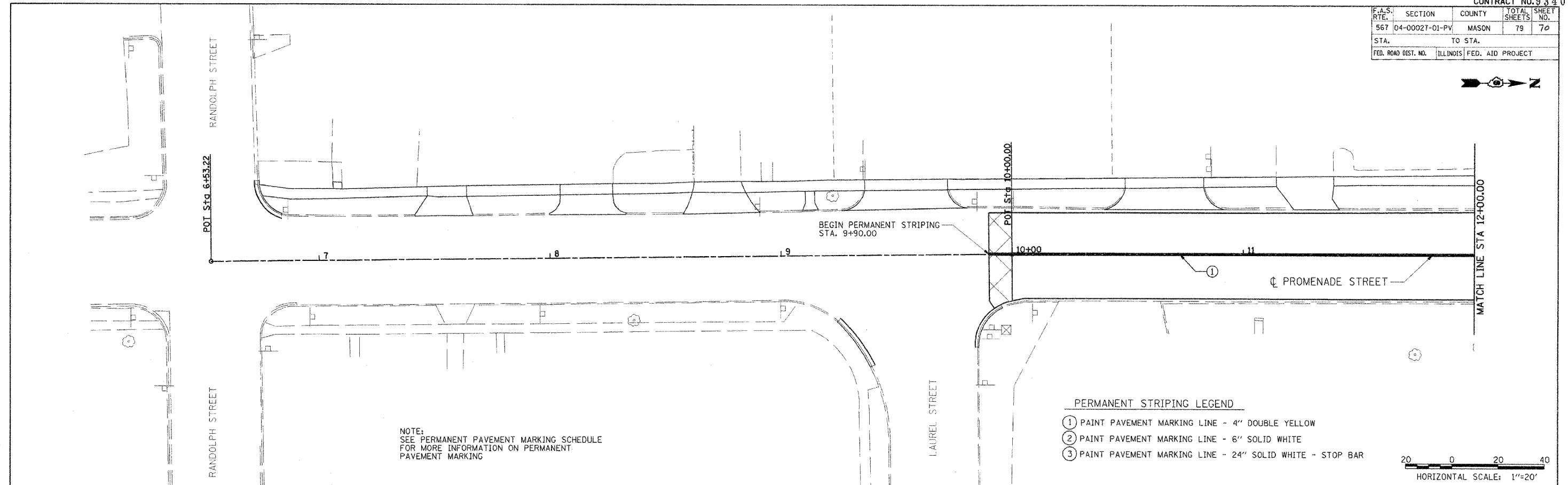

31:34:54 PM
02/01/2006 03:34 PM
#FILES

KET	8/04/05
LAYOUT	1/24/06
DRAWN	T.C.J.
REVIEWED	RXC
	2/03/06

F.A.S. No.	SECTION	COUNTY	TOTAL SHEETS	SHEET NO.
567	04-00027-01-PV	MASON	79	71
STA.	TO STA.			
FED. ROAD DIST. NO.	ILLINOIS	FED. AID PROJECT		

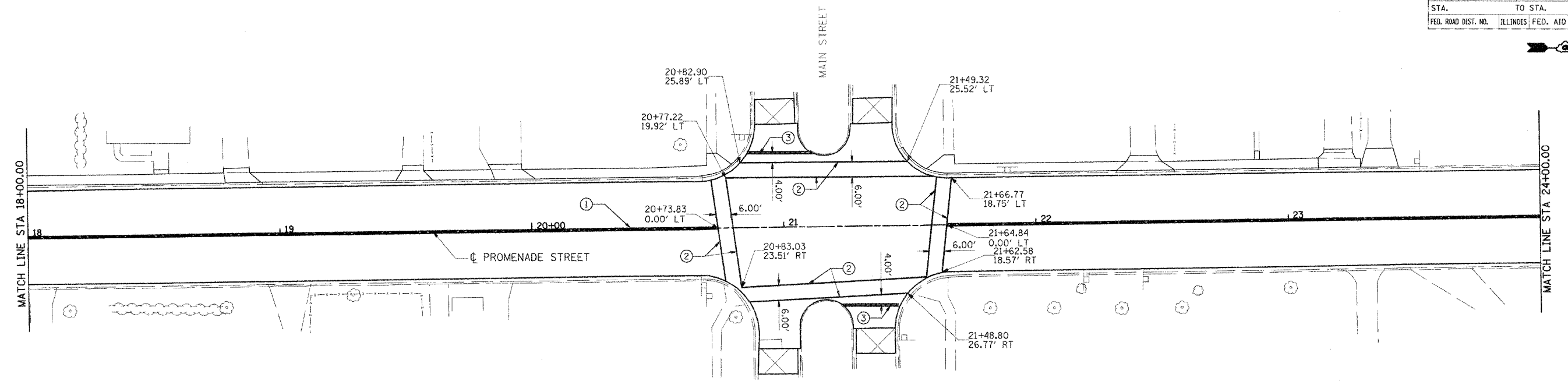

- PERMANENT STRIPING LEGEND**
- ① PAINT PAVEMENT MARKING LINE - 4" DOUBLE YELLOW
 - ② PAINT PAVEMENT MARKING LINE - 6" SOLID WHITE
 - ③ PAINT PAVEMENT MARKING LINE - 24" SOLID WHITE - STOP BAR

NOTE:
SEE PERMANENT PAVEMENT MARKING SCHEDULE
FOR MORE INFORMATION ON PERMANENT
PAVEMENT MARKING

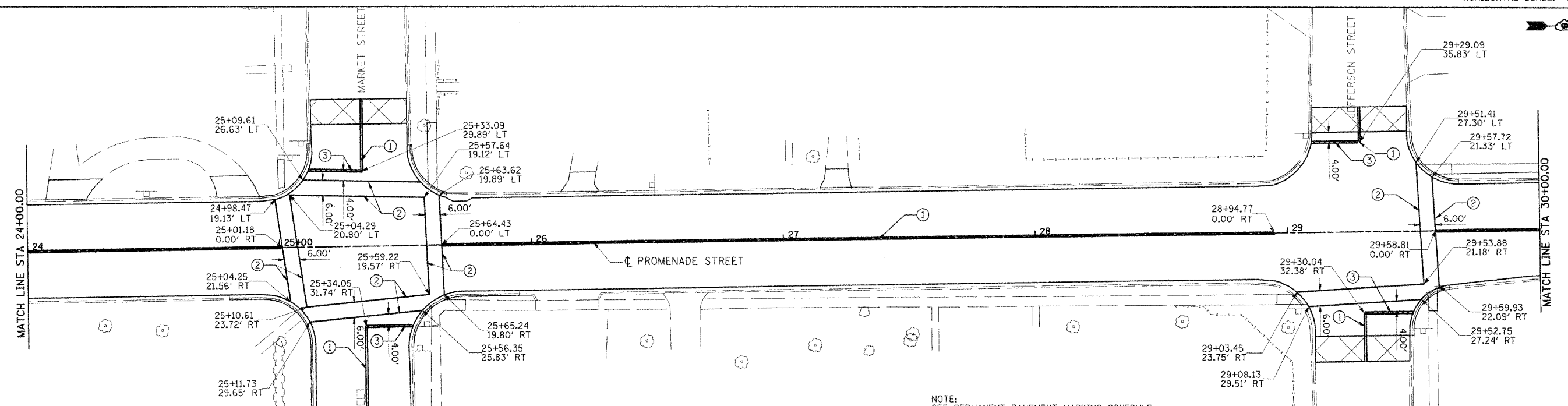
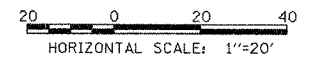

- PERMANENT STRIPING LEGEND**
- ① PAINT PAVEMENT MARKING LINE - 4" DOUBLE YELLOW
 - ② PAINT PAVEMENT MARKING LINE - 6" SOLID WHITE
 - ③ PAINT PAVEMENT MARKING LINE - 24" SOLID WHITE - STOP BAR

NOTE:
SEE PERMANENT PAVEMENT MARKING SCHEDULE
FOR MORE INFORMATION ON PERMANENT
PAVEMENT MARKING

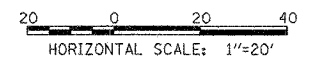

REVISIONS	
NAME	DATE

ILLINOIS DEPARTMENT OF TRANSPORTATION

PROMENADE STREET (C.H. 20)
PAVEMENT MARKING PLANS

SCALE: VERT.
HORIZ.
DATE 11/14/05

DRAWN BY RDJ
CHECKED BY RXC

3:34:51 PM
 02/07/2006 09:34 AM
 #71218
 LAYOUT KLT 8/04/05
 DRAWN TCJ 1/24/06
 REVIEWED RYC 2/03/06

F.A.S. RTE.	SECTION	COUNTY	TOTAL SHEETS	SHEET NO.
567	04-00027-01-PV	MASON	79	72
STA.		TO STA.		
FED. ROAD DIST. NO.		ILLINOIS FED. AID PROJECT		

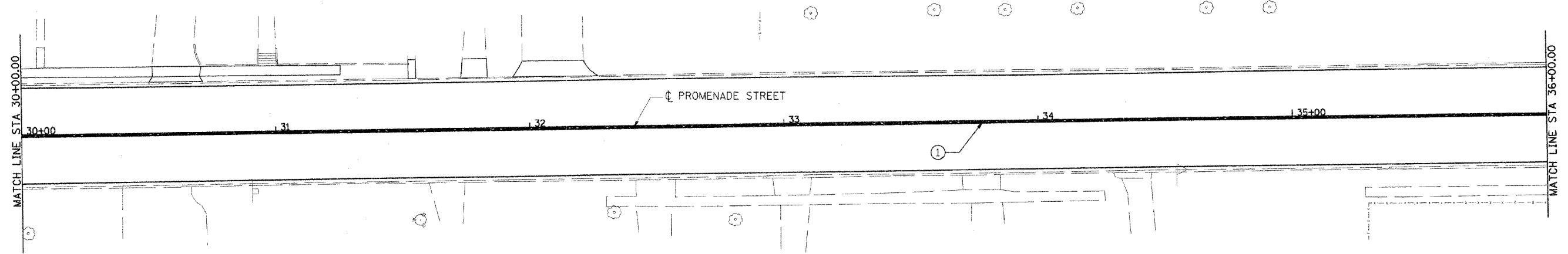

PERMANENT STRIPING LEGEND

- ① PAINT PAVEMENT MARKING LINE - 4" DOUBLE YELLOW

NOTE:
SEE PERMANENT PAVEMENT MARKING SCHEDULE
FOR MORE INFORMATION ON PERMANENT
PAVEMENT MARKING

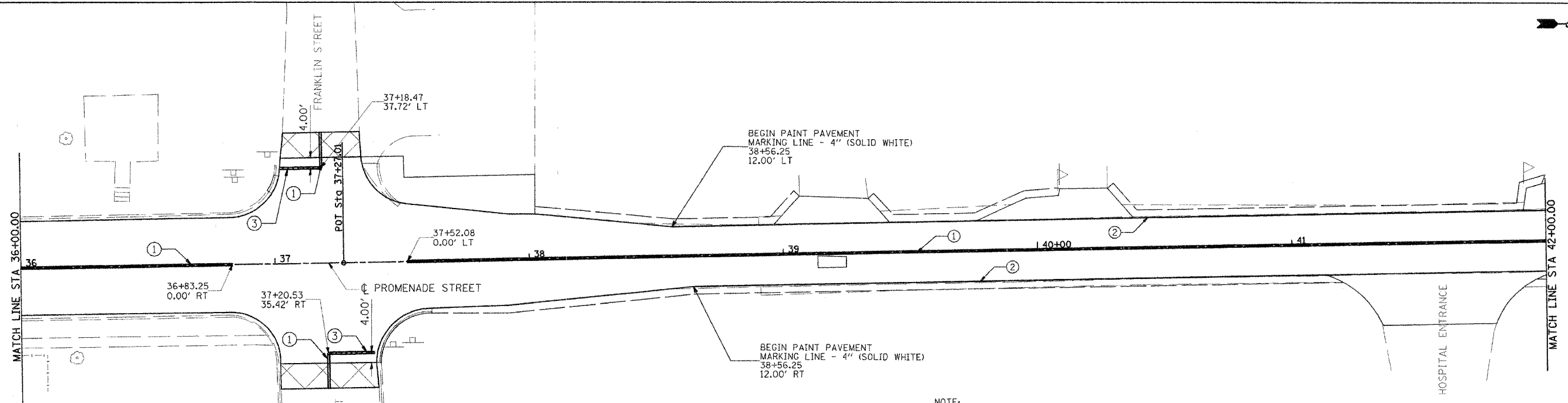
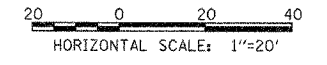

PERMANENT STRIPING LEGEND

- ① PAINT PAVEMENT MARKING LINE - 4" DOUBLE YELLOW
- ② PAINT PAVEMENT MARKING LINE - 4" SOLID WHITE
- ③ PAINT PAVEMENT MARKING LINE - 24" SOLID WHITE - STOP BAR

NOTE:
SEE PERMANENT PAVEMENT MARKING SCHEDULE
FOR MORE INFORMATION ON PERMANENT
PAVEMENT MARKING

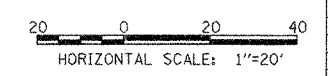

REVISIONS	
NAME	DATE

ILLINOIS DEPARTMENT OF TRANSPORTATION

PROMENADE STREET (C.H. 20)
PAVEMENT MARKING PLANS

SCALE: VERT.
HORIZ.
DATE 11/14/05

DRAWN BY RDJ
CHECKED BY RXC

PROMENADE STREET

3:54:47 PM
 11/14/05
 FILED
 LAYOUT KET 8/04/05
 DRAWN TCJ 1/24/06
 REVIEWED RXC 2/03/06

F.A.S. RTE.	SECTION	COUNTY	TOTAL SHEETS	SHEET NO.
567	04-00027-01-PV	MASON	79	73
STA.	TO STA.			
FED. ROAD DIST. NO.	ILLINOIS	FED. AID PROJECT		

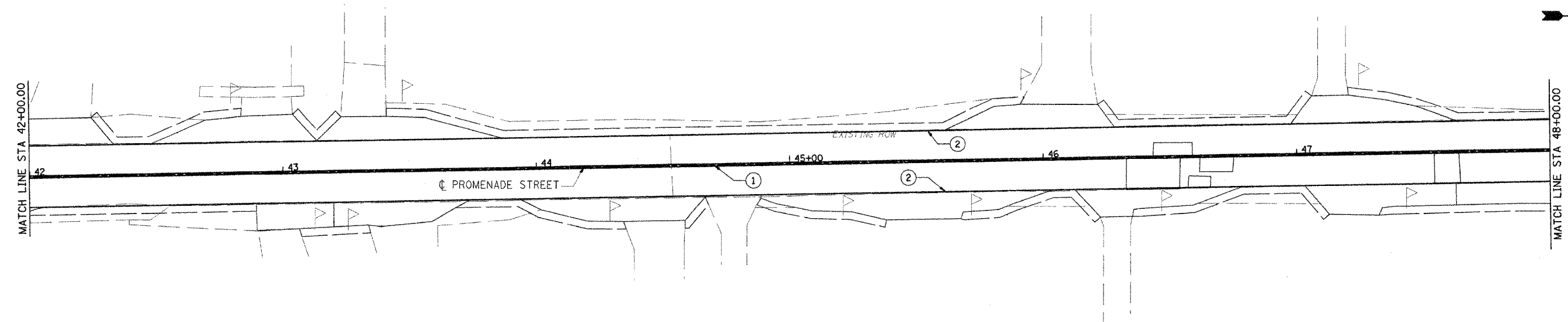

PERMANENT STRIPING LEGEND

- ① PAINT PAVEMENT MARKING LINE - 4" (DOUBLE YELLOW)
- ② PAINT PAVEMENT MARKING LINE - 4" (SOLID WHITE)

NOTE:
SEE PERMANENT PAVEMENT MARKING SCHEDULE
FOR MORE INFORMATION ON PERMANENT
PAVEMENT MARKING

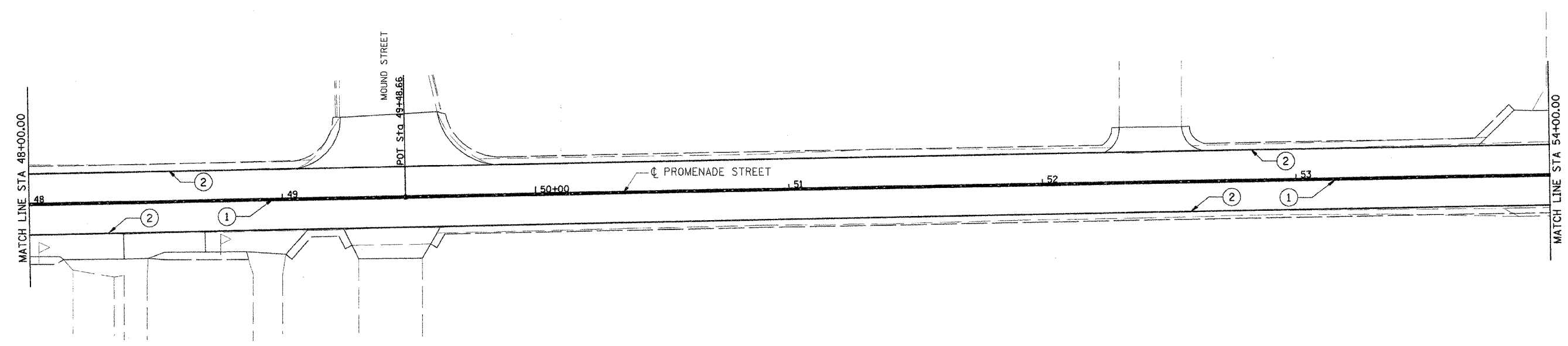
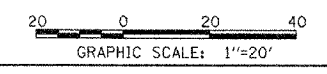

PERMANENT STRIPING LEGEND

- ① PAINT PAVEMENT MARKING LINE - 4" (DOUBLE YELLOW)
- ② PAINT PAVEMENT MARKING LINE - 4" (SOLID WHITE)

NOTE:
SEE PERMANENT PAVEMENT MARKING SCHEDULE
FOR MORE INFORMATION ON PERMANENT
PAVEMENT MARKING

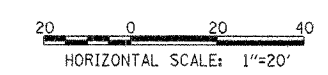

REVISIONS	
NAME	DATE

ILLINOIS DEPARTMENT OF TRANSPORTATION

PROMENADE STREET (C.H. 20)
PAVEMENT MARKING PLANS

SCALE: VERT.
HORIZ.
DATE 11/14/05

DRAWN BY RDJ
CHECKED BY RXC

PROMENADE STREET

2:34:44 PM
 2012/11/20/05
 23134.P4
 LAYOUT KET 8/04/05
 DRAWN RDJ 11/14/05
 REVIEWED RXC 11/18/05

F.A.S. RTE.	SECTION	COUNTY	TOTAL SHEETS	SHEET NO.
567	04-00027-01-PV	MASON	79	74
STA.	TO STA.			
FED. ROAD DIST. NO.	ILLINOIS	FED. AID PROJECT		

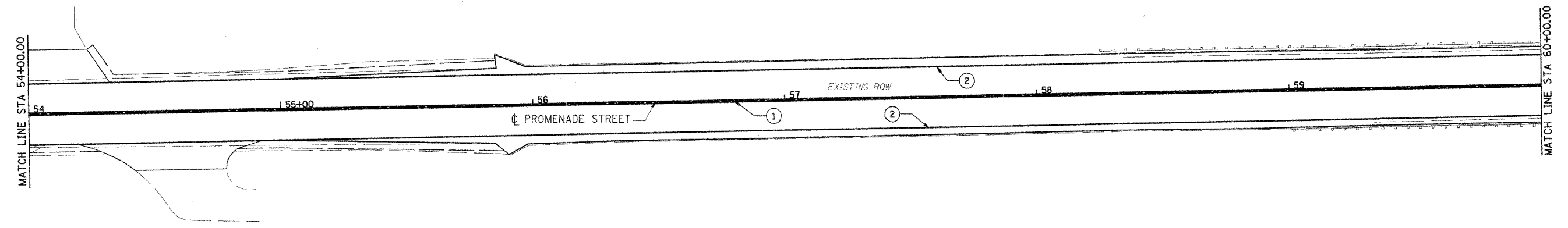

PERMANENT STRIPING LEGEND

- ① PAINT PAVEMENT MARKING LINE - 4" (DOUBLE YELLOW)
- ② PAINT PAVEMENT MARKING LINE - 4" (SOLID WHITE)

NOTE:
SEE PERMANENT PAVEMENT MARKING SCHEDULE
FOR MORE INFORMATION ON PERMANENT
PAVEMENT MARKING

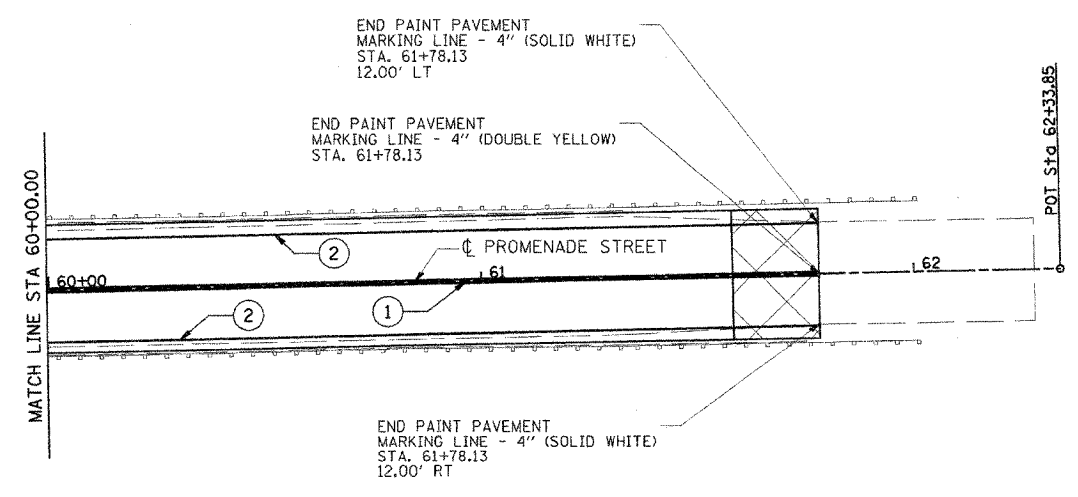
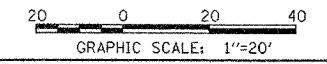

NOTE:
SEE PERMANENT PAVEMENT MARKING SCHEDULE
FOR MORE INFORMATION ON PERMANENT
PAVEMENT MARKING

PERMANENT STRIPING LEGEND

- ① PAINT PAVEMENT MARKING LINE - 4" (DOUBLE YELLOW)
- ② PAINT PAVEMENT MARKING LINE - 4" (SOLID WHITE)

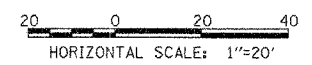

REVISIONS	
NAME	DATE

ILLINOIS DEPARTMENT OF TRANSPORTATION

PROMENADE STREET (C.H. 20)
PAVEMENT MARKING PLANS

SCALE: VERT.
HORIZ.
DATE 11/14/05

DRAWN BY RDJ
CHECKED BY RXC

PROMENADE STREET

3:34:41 PM
 02/07/2006 07:34 PM
 \$FILEP
 LAYOUT KET 8/04/05
 DRAWN ROL 11/14/05
 REVIEWED RYC 11/18/05

F.A.S. RTE.	SECTION	COUNTY	TOTAL SHEETS	SHEET NO.
567	04-00027-D1-PV	MASON	79	75
STA.		TO STA.		
FED. ROAD DIST. NO.		ILLINOIS		FED. AID PROJECT

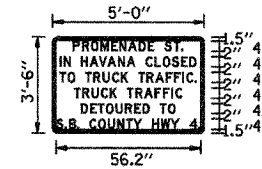

SIGN NUMBER	S1
WIDTH x HGT.	5'-0" x 3'-6"
BORDER WIDTH	0.75"
CORNER RADIUS	1.38"
MOUNTING	GROUND
BACKGROUND	TYPE: REFLECTIVE
LEGEND/BORDER	TYPE: REFLECTIVE
	COLOR: BLACK

DIMENSIONS ARE IN ENGLISH
LETTER LOCATIONS ARE PANEL EDGE TO LOWER LEFT CORNER

P	R	O	M	E	N	A	D	E	S	T	.				
7.9	11.6	15	18.8	22.8	26	29.4	33.5	37.2	39.6	43.6	47.1	50			
I	N	H	A	V	A	N	A	C	L	O	S	E	D		
2.7	4.3	7	11	14.5	18.1	21.3	25.4	28.9	32.2	36.2	39.7	42.8	46.4	50.1	53.9
T	O	T	R	U	C	K	T	R	A	F	F	I	C		
2.7	5.8	8.7	12.7	15.9	19.5	23.1	26.6	29.4	33.4	36.5	40	44.1	47.3	50.6	53.6
T	R	U	C	K	T	R	A	F	F	I	C				
8.4	11.5	15.2	18.8	22.3	25	29	32.2	35.7	39.8	43	46.2	47.7			
D	E	T	O	U	R	E	D	T	O						
11	14.7	17.6	20.8	24.6	28.2	31.9	35	37.8	41.7	44.9					
S	B	C	O	U	N	T	Y	H	W	Y					
1.4	4.8	6.3	9.5	10.3	14.3	17.8	21.5	25.2	28.6	31.3	34.7	38.7	42.1	45.9	



SIGN NUMBER	S2
WIDTH x HGT.	6'-6" x 2'-6"
BORDER WIDTH	0.75"
CORNER RADIUS	0"
MOUNTING	GROUND
BACKGROUND	TYPE: REFLECTIVE
LEGEND/BORDER	TYPE: REFLECTIVE
	COLOR: BLACK

BORDER
TH=0.75"
IN=0.5"

Dimensions are in inches, tenths
Letter locations are panel edge to lower left corner

LETTER POSITIONS (X)													LENGTH SERIES/SIZE				
A	L	L	T	R	U	C	K	T	R	A	F	F	I	C		D5	
4	9.1	13.1	16.2	21.2	25.2	29.8	34.4	38.7	42.2	47.2	51.2	55.5	60.6	64.7	68.7	70.6	70
U	S	E	M	A	R	K	E	D	D	E	T	O	U	R		D5	
2	6.6	11.2	14.3	19.4	24.3	29.4	34	38.4	42.4	45.8	51	55.6	59.3	63.3	68	72.6	74
A	L	L	O	T	H	E	R	S	U	S	E					D5	
9.5	14.6	18.6	21.7	26.7	31.1	35.1	39.7	43.7	48	51.3	56.3	60.9	65.4			59	
H	A	R	P	H	A	M	S	T								D5	
16.9	21.2	26.3	30.9	35.4	39.8	44.9	48.7	53.7	58							44.2	

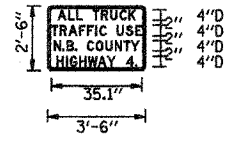

SIGN NUMBER	S3
WIDTH x HGT.	3'-6" x 2'-6"
BORDER WIDTH	0.75"
CORNER RADIUS	1.38"
MOUNTING	GROUND
BACKGROUND	TYPE: REFLECTIVE
LEGEND/BORDER	TYPE: REFLECTIVE
	COLOR: BLACK

DIMENSIONS ARE IN ENGLISH
LETTER LOCATIONS ARE PANEL EDGE TO LOWER LEFT CORNER

A	L	L	T	R	U	C	K	T	R	A	F	F	I	C	U	S	E
3.8	7.9	11.1	13.5	17.5	20.7	24.4	28	31.6									
T	R	A	F	F	I	C											
1.4	4.8	8.1	12.2	15.4	18.6	20.1	22.8	26.8	30.5	34.1							
N	B	C	O	U	N	T	Y										
2.4	5.6	7.3	10.5	11.3	15.3	18.7	22.5	26.1	29.6	32.3							
H	I	G	H	W	A	Y											
3.4	7.1	8.6	12.3	15.7	19.5	23.1	26.5	30.6	33.9								

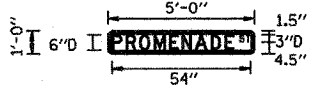

SIGN NUMBER	S4
WIDTH x HGT.	5'-0" x 3'-6"
BORDER WIDTH	0.75"
CORNER RADIUS	1.38"
MOUNTING	GROUND
BACKGROUND	TYPE: REFLECTIVE
LEGEND/BORDER	TYPE: REFLECTIVE
	COLOR: BLACK

DIMENSIONS ARE IN ENGLISH
LETTER LOCATIONS ARE PANEL EDGE TO LOWER LEFT CORNER

P	R	O	M	E	N	A	D	E	S	T
1.5	7	12.1	17.8	23.9	28.6	33.9	40	45.4	51.1	53.7

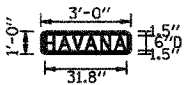

SIGN NUMBER	S5
WIDTH x HGT.	3'-0" x 1'-0"
BORDER WIDTH	0.75"
CORNER RADIUS	1.38"
MOUNTING	GROUND
BACKGROUND	TYPE: REFLECTIVE
LEGEND/BORDER	TYPE: REFLECTIVE
	COLOR: BLACK

DIMENSIONS ARE IN ENGLISH
LETTER LOCATIONS ARE PANEL EDGE TO LOWER LEFT CORNER

H	A	V	A	N	A
1.6	6.8	12.2	17.1	23.2	28.4

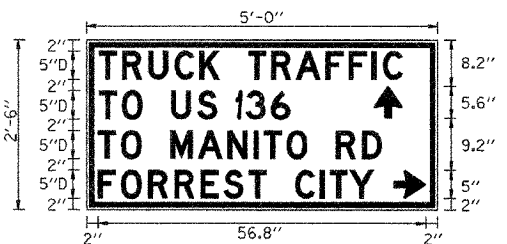

SIGN NUMBER	S6
WIDTH x HGT.	5'-0" x 2'-6"
BORDER WIDTH	0.75"
CORNER RADIUS	0"
MOUNTING	GROUND
BACKGROUND	TYPE: REFLECTIVE
LEGEND/BORDER	TYPE: REFLECTIVE
	COLOR: BLACK

BORDER
TH=0.75"
IN=0.5"

DIMENSIONS ARE IN INCHES, TENTHS
LETTER LOCATIONS ARE PANEL EDGE TO LOWER LEFT CORNER

LETTER POSITIONS (X)													LENGTH SERIES/SIZE	
T	R	U	C	K	T	R	A	F	F	I	C		D5	
2.2	6.2	10.7	15.3	19.6	23	28	32	36.3	41.5	45.4	49.4	51.4	52.6	
T	O	U	S	3	6								D5	
2.2	6.2	9.7	14.7	19.2	22.6	27.6	31.9						33.1	
T	O	M	A	N	I	T	O	R	D				D5	
2	6	9.5	14.5	19.3	24.4	29	30.7	34.7	38.2	43.2	47.8		49.1	
F	O	R	R	E	S	T	C	I	T	Y			D5	
2	6	10.7	15.3	19.8	23.8	28.1	31.2	36.2	40.5	42.2	45.6		47.8	

REVISIONS	
NAME	DATE

ILLINOIS DEPARTMENT OF TRANSPORTATION

PROMENADE STREET (C.H. 20)
SIGN LEGEND AND SPACING DETAIL

SCALE: VERT. 1/8"=1'-0"
 HORIZ. 1/8"=1'-0"
DATE: 11/8/05
DRAWN BY: JLW
CHECKED BY: RXC

3/13/06 1:37 PM
02/01/2006 8:31:34 PM
#FILE#
LAYOUT KEI 8/04/05
DRAWN TCJ 1/24/06
REVIEWED RRC 2/03/06

F.A.S. RTE.	SECTION	COUNTY	TOTAL SHEETS	SHEET NO.
567	04-00027-01-PV	MASON	79	76
STA.		TO STA.		
FED. ROAD DIST. NO.		ILLINOIS FED. AID PROJECT		

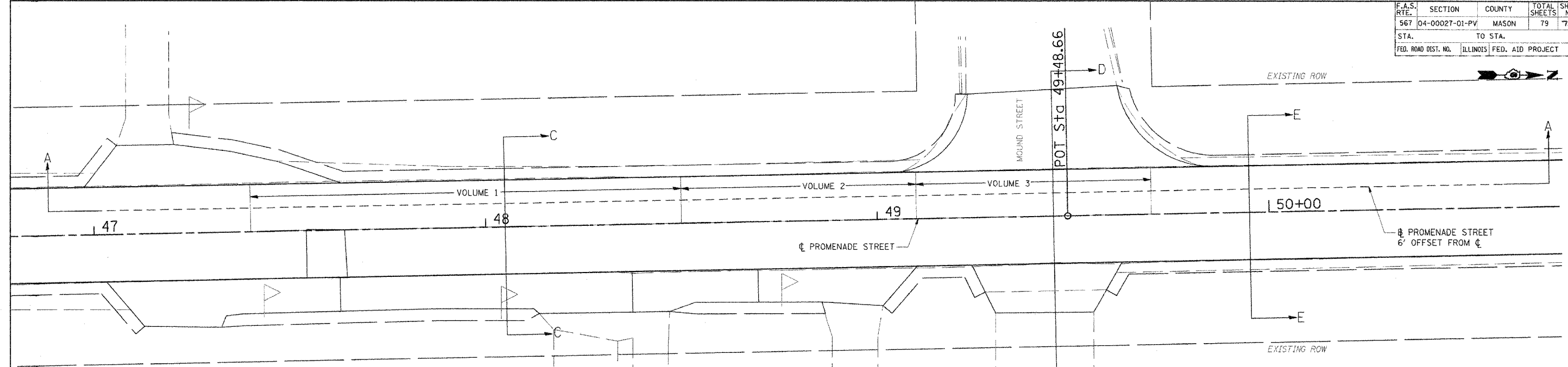

LOCATION	AREA (SQ YD)	AVERAGE DEPTH (IN)	VOLUME (CU YD)	WEIGHT (TON)
VOLUME 1	146.66	0.47	1.93	3.88
VOLUME 2	80.00	0.94	2.09	4.22
VOLUME 3	79.94	0.84	1.87	3.76
TOTAL	306.60		5.89	11.86

- NOTES:
1. LEVELING BINDER SHOWN IS FOR ESTIMATING PURPOSES ONLY. FINAL PAY QUANTITY TO BE DETERMINED AFTER FIELD LAYOUT COMPLETED BY THE ENGINEER.
 2. SEE MISCELLANEOUS OVERLAY DETAIL - OVERLAY SECTIONS SHEET FOR SECTION VIEWS OF C-C, D-D, AND E-E.

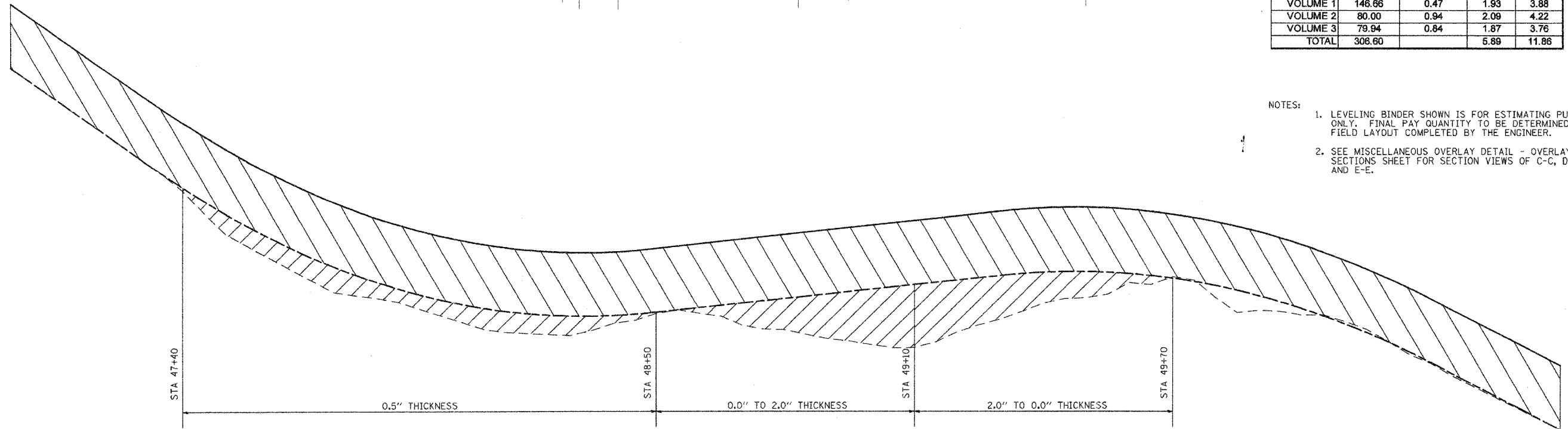

SECTION A-A
STATION 47+00 TO STATION 50+60

LEGEND:

	POLYMERIZED BITUMINOUS CONCRETE SURFACE COURSE, SUPERPAVE, MIX "D", N50, 2"
	LEVELING BINDER (MACHINE METHOD), SUPERPAVE N50

REVISIONS		ILLINOIS DEPARTMENT OF TRANSPORTATION	
NAME	DATE		

PROMENADE STREET (C.H. 20)
MISCELLANEOUS OVERLAY DETAIL
SOUTHBOUND LANE

SCALE: VERT. _____
HORIZ. _____
DATE 8/04/05

DRAWN BY JLW
CHECKED BY RXC

3:37:03 PM
 02/11/2006
 B3:34 PM
 FILE#
 LAYOUT KET 8/04/05
 TCU 1/24/06
 DRAWN TCU 1/24/06
 REVIEWED RJC 2/03/06

F.A.S. RTE.	SECTION	COUNTY	TOTAL SHEETS	SHEET NO.
567	04-00027-01-PV	MASON	79	77
STA.	TO STA.			
FED. ROAD DIST. NO.	ILLINOIS	FED. AID PROJECT		

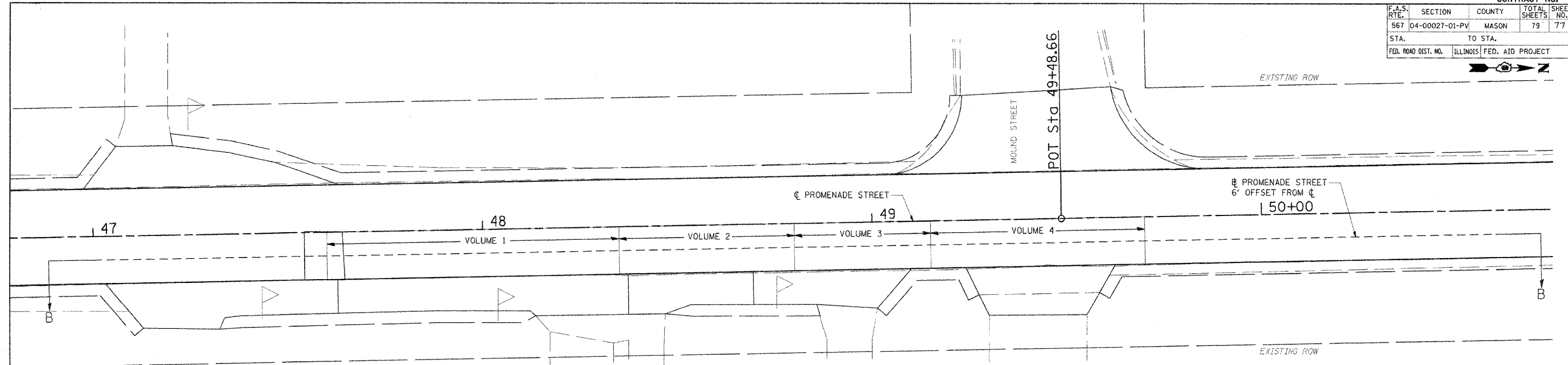

LOCATION	AREA (SQ YD)	AVERAGE DEPTH (IN)	VOLUME (CU YD)	WEIGHT (TON)
VOLUME 1	100.00	1.19	3.29	6.64
VOLUME 2	60.00	1.75	2.91	5.87
VOLUME 3	46.67	2.31	3.00	6.04
VOLUME 4	73.34	1.74	3.54	7.14
TOTAL	280.00		12.74	25.69

NOTE:
1. LEVELING BINDER SHOWN IS FOR ESTIMATING PURPOSES ONLY. FINAL PAY QUANTITY TO BE DETERMINED AFTER FIELD LAYOUT COMPLETED BY THE ENGINEER.

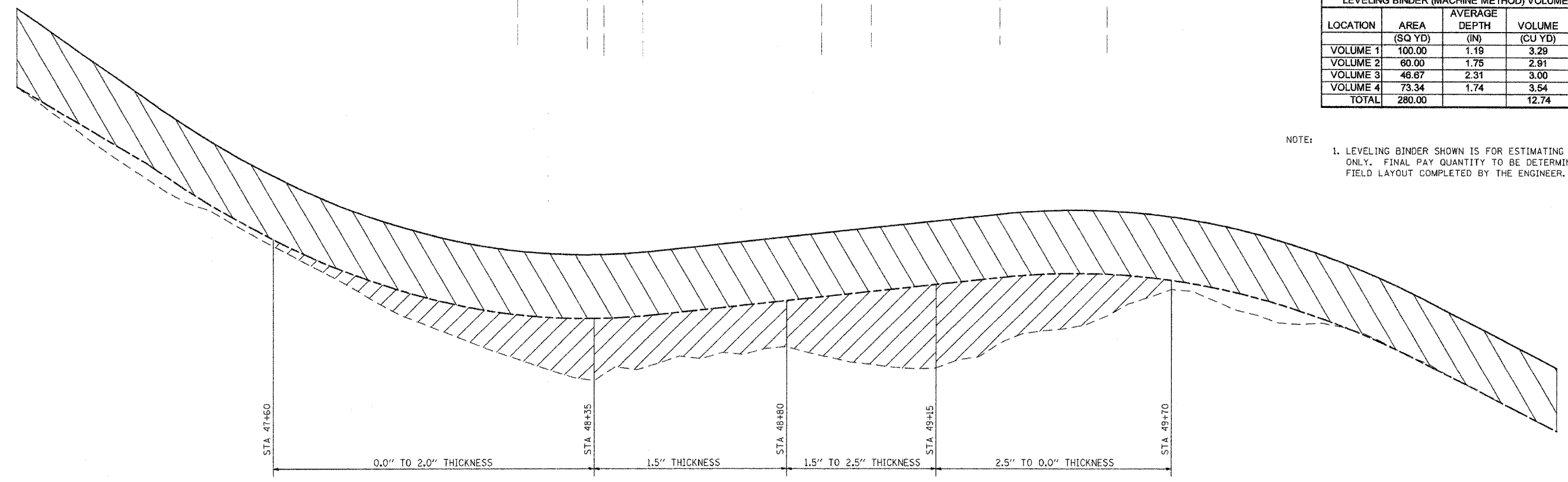

LEGEND:

	POLYMERIZED BITUMINOUS CONCRETE SURFACE COURSE, SUPERPAVE, MIX "D", N50
	LEVELING BINDER (MACHINE METHOD), SUPERPAVE N50

SECTION B-B
STATION 47+00 TO STATION 50+00

REVISIONS		ILLINOIS DEPARTMENT OF TRANSPORTATION	
NAME	DATE	PROMENADE STREET (C.H. 20) MISCELLANEOUS OVERLAY DETAIL NORTHBOUND LANE	
		SCALE: VERT. DRAWN BY JLW	
		HORIZ. CHECKED BY RXC	
		DATE 8/04/05	

31,541.00 FM
 02/07/2006, 03:34 PM
 \$FILES

F.A.S. RTE.	SECTION	COUNTY	TOTAL SHEETS	SHEET NO.
567	04-00027-01-PV	MASON	79	78
STA.	TO STA.			
FED. ROAD DIST. NO.	ILLINOIS	FED. AID PROJECT		

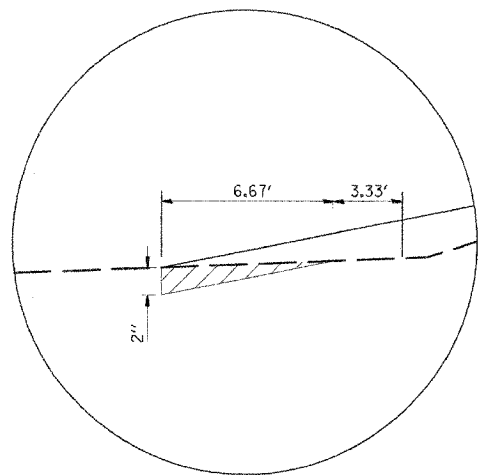

DETAIL A

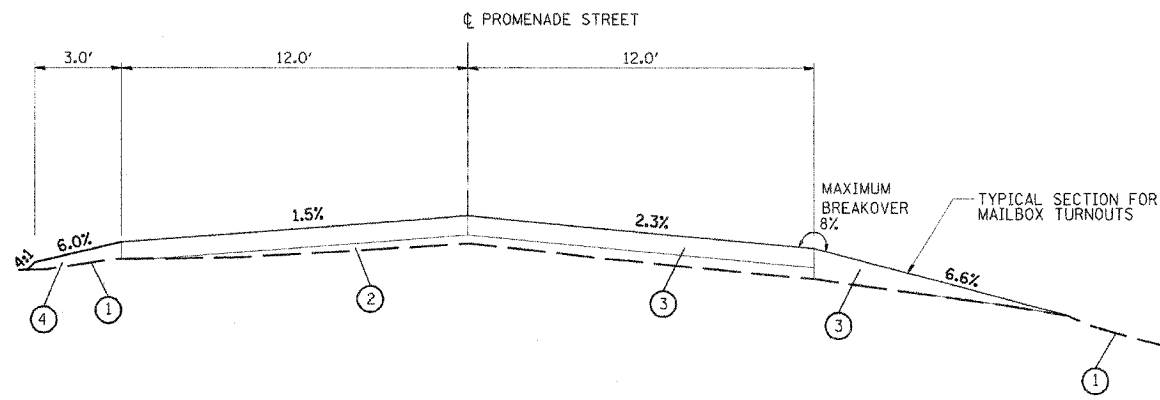

SECTION C-C
STATION 48+05

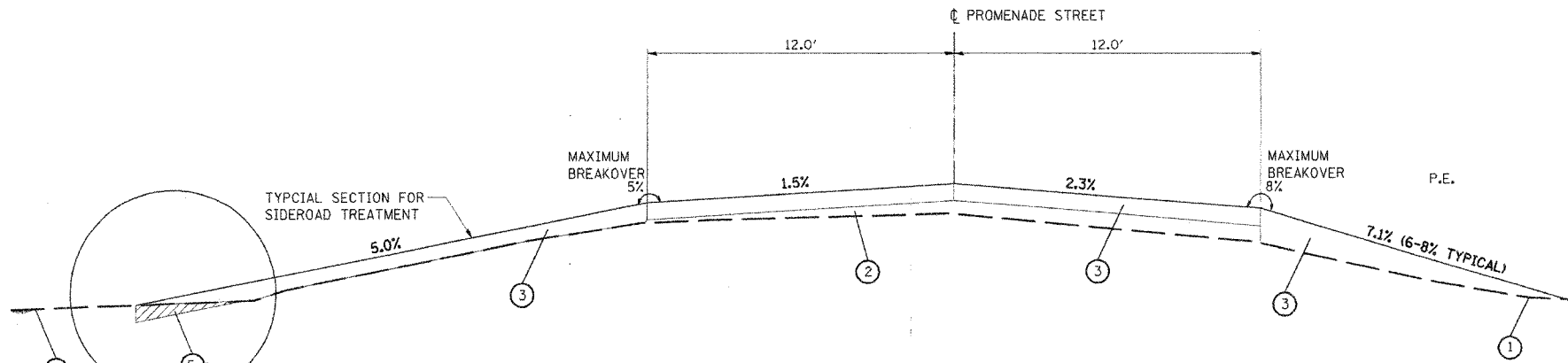

SECTION D-D
STATION 49+45

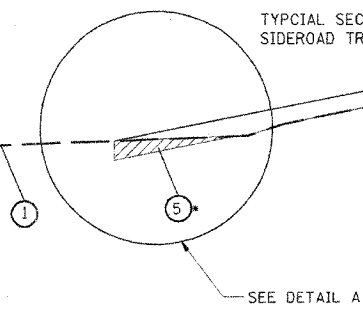

PROPOSED LEGEND

- ① EXISTING GROUND
- ② PROPOSED LEVELING BINDER (MACHINE METHOD), SUPERPAVE N50
- ③ PROPOSED BITUMINOUS CONCRETE SURFACE COURSE, SUPERPAVE, MIX "D", N50(2")
- ④ PROPOSED AGGREGATE SHOULDER, TYPE B
- ⑤ PROPOSED BITUMINOUS REMOVAL - BUTT JOINT

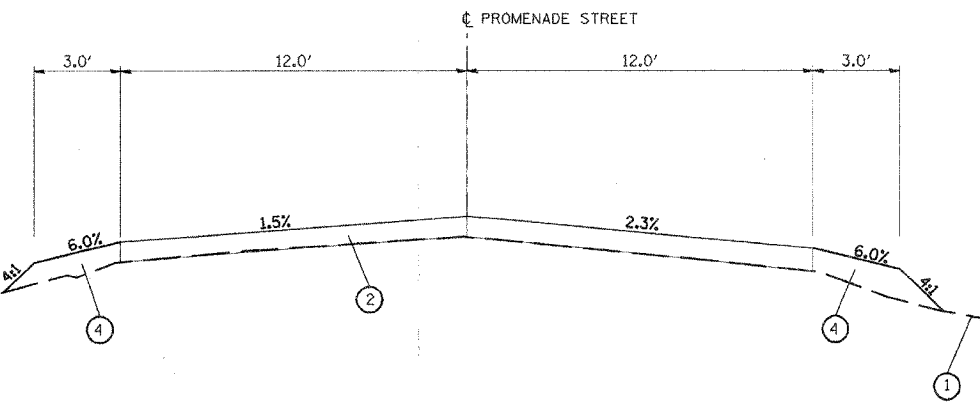

SECTION E-E
STATION 49+75

3:34:26 PM
 82-081-2006- 03:34 PM
 #FILE#

LAYOUT	RET	8/04/05
DRAWN	ICJ	1/24/06
REVIEWED	RXC	2/03/06

REVISIONS	
NAME	DATE

NOT TO SCALE

ILLINOIS DEPARTMENT OF TRANSPORTATION

PROMENADE STREET (C.H. 20)
 MISCELLANEOUS ROADWAY DETAIL
 SIDE ROADS, ENTRANCES AND
 MAIL BOX TURNOUTS

SCALE: VERT. _____
 HORIZ. _____
 DATE 10/13/05

DRAWN BY JLW
 CHECKED BY RXC

F.A.S. RTE.	SECTION	COUNTY	TOTAL SHEETS	SHEET NO.
567	04-00027-01-PV	MASON	79	79
STA.		TO STA.		
FED. ROAD DIST. NO.		ILLINOIS	FED. AID PROJECT	

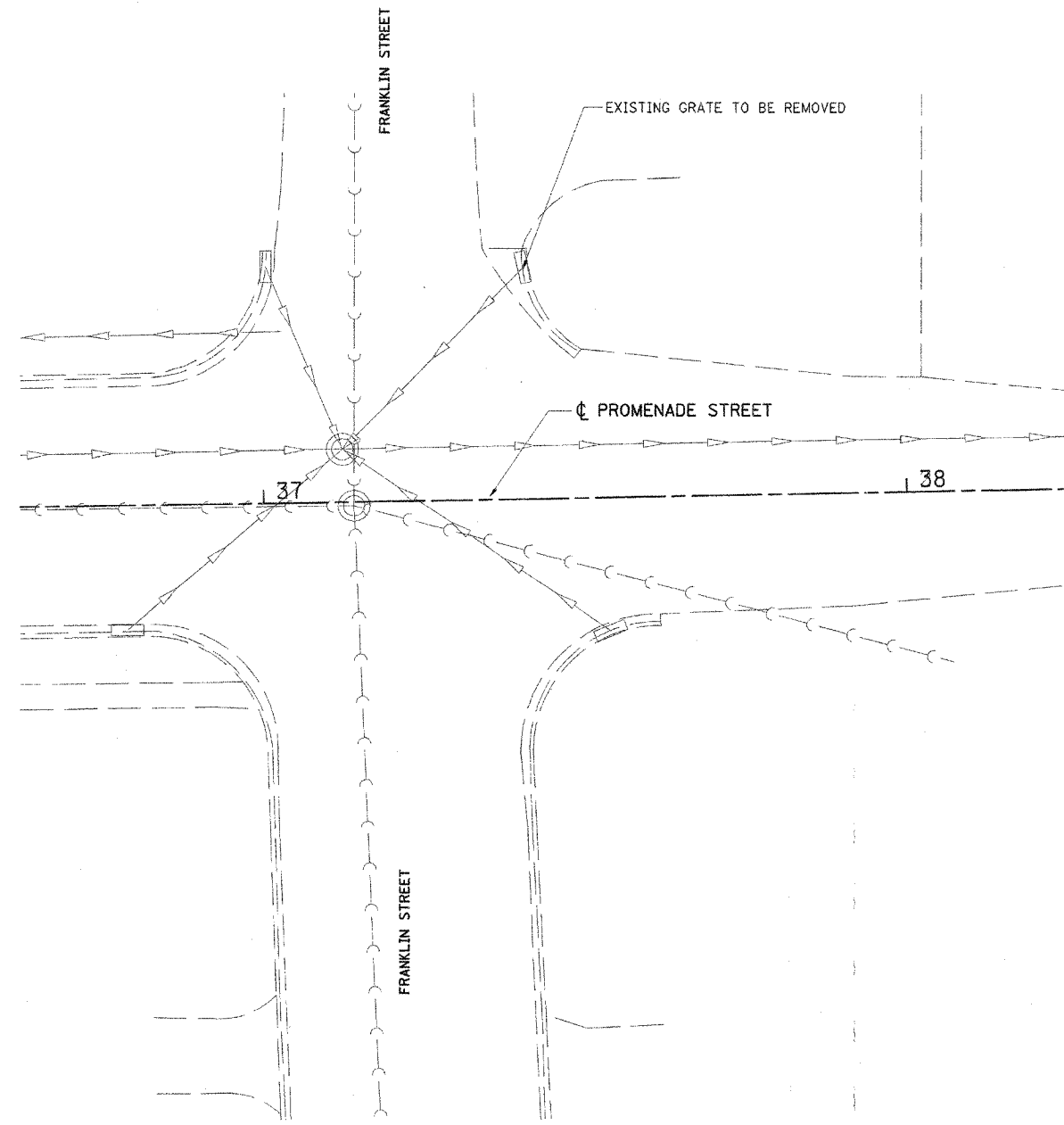

EXISTING PLAN
NW QUADRANT OF FRANKLIN STREET AND PROMENADE STREET
COST FOR REMOVAL TO BE INCLUDED IN COST OF GRATES, TYPE 8

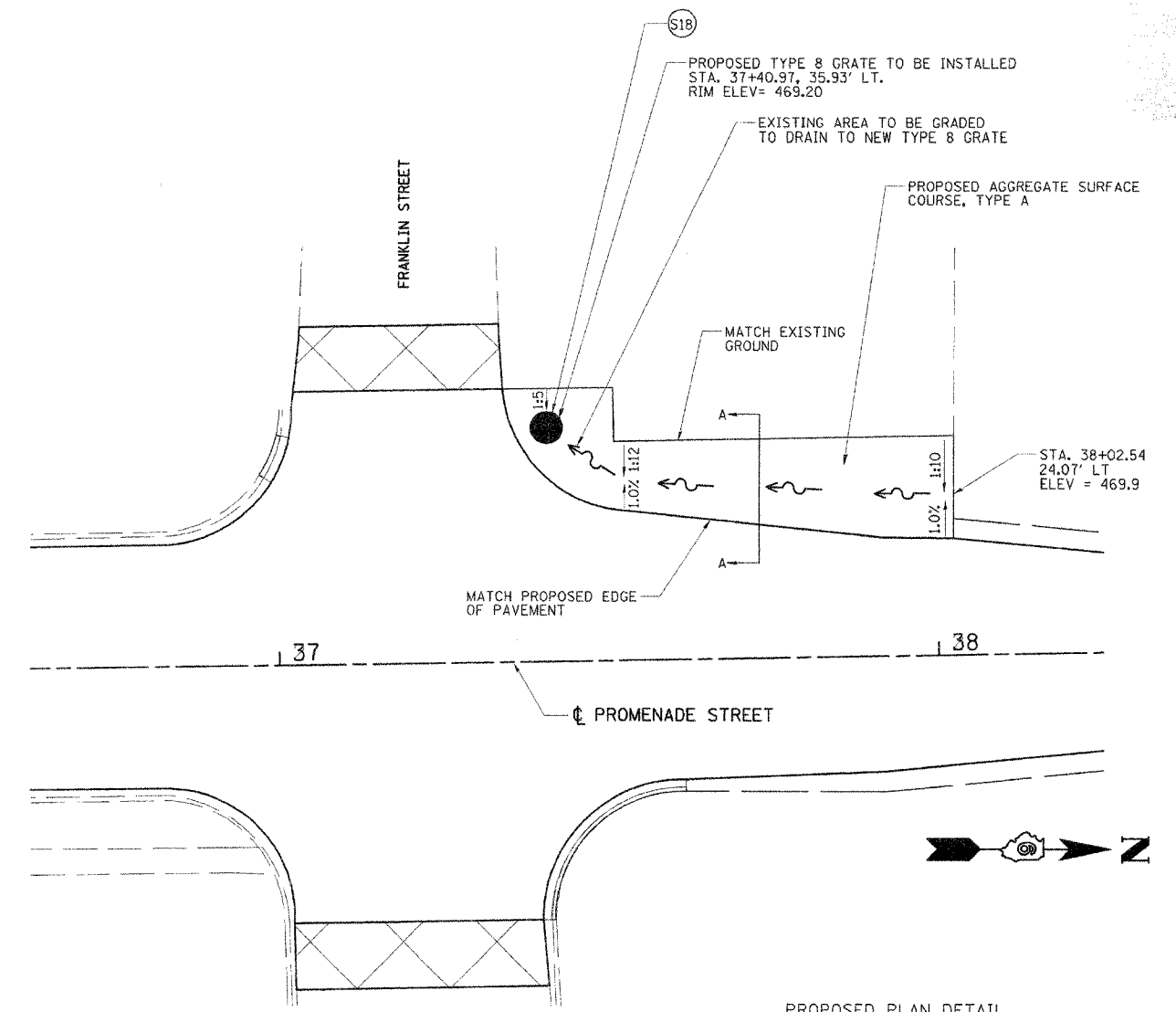

PROPOSED PLAN DETAIL
NW QUADRANT OF FRANKLIN STREET AND PROMENADE STREET
TO BE PAID FOR AS TYPE 8 GRATE
(GRADING AREA IS TO BE INCLUDED IN THE COST OF GRATES, TYPE 8)

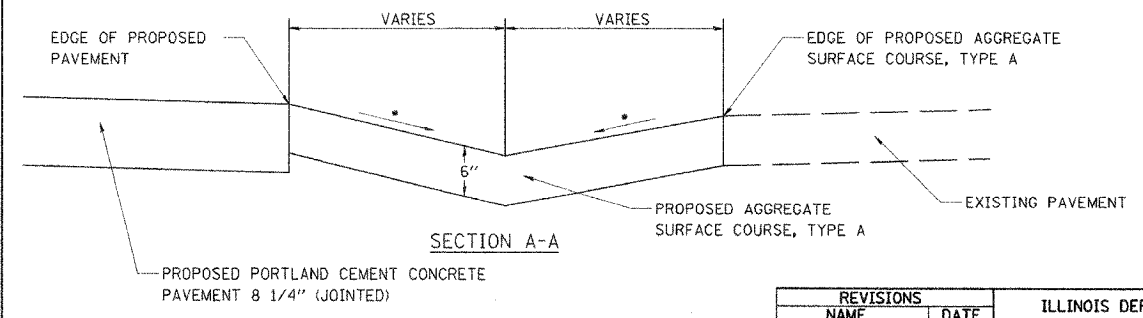

* SEE PLAN DETAIL

REVISIONS	
NAME	DATE

ILLINOIS DEPARTMENT OF TRANSPORTATION
PROMENADE STREET (C.H. 20)
MISCELLANEOUS ROADWAY DETAIL
FRANKLIN STREET DETAIL
SCALE: VERT. _____
 HORIZ. _____
DATE 11/14/05
DRAWN BY RDJ
CHECKED BY RXC

5:34:19 PM
 02/07/2006, 07:34 PM
 07/15/06

LAYOUT	NET	8/04/05
DRAWN	ICJ	1/24/06
REVIEWED	RXC	2/03/06