

ROUTE NO.	SECTION	COUNTY	TOTAL SHEETS	SHEET NO.
T.R. 299	05-01122-00-BR	FAYETTE	11	3
FED. ROAD DIST. NO.	ILLINOIS	PROJECT	CONTRACT NO. 95465	

CONSTRUCT SEEDING, CLASS 2 (SPECIAL)  
 STA. 49+04.05 TO STA. 50+95.94 = 0.03 ACRE

NOTE:  
 CONTRACTOR SHALL REMOVE ALL DEBRIS WITHIN THE LIMITS OF CONSTRUCTION (INCIDENTAL TO REMOVAL OF EXISTING STRUCTURES).

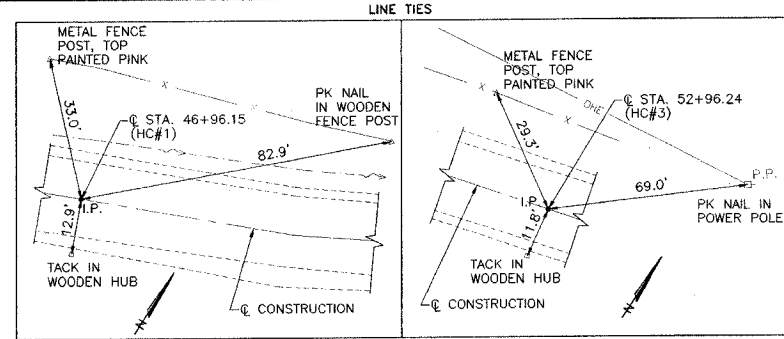

**HORIZONTAL CONTROL COORDINATES**

POINT	LOCATION	N. COOR.	E. COOR.
HC#1 (IRON PIN)	Q STA. 46+96.15	4747.05	4549.94
HC#2 (IRON PIN)	16.2' LT., STA. 52+11.00	5000.00	5000.00
HC#3 (IRON PIN)	Q STA. 52+96.24	5006.13	5087.66

**BENCH MARK COORDINATES**

POINT	LOCATION	ELEV.
BM#1 (R.R. SPIKE IN POWER POLE)	25.7' RT., STA. 48+53.35	564.49
BM#2 (R.R. SPIKE IN POWER POLE)	71.1' LT., STA. 51+43.53	564.42

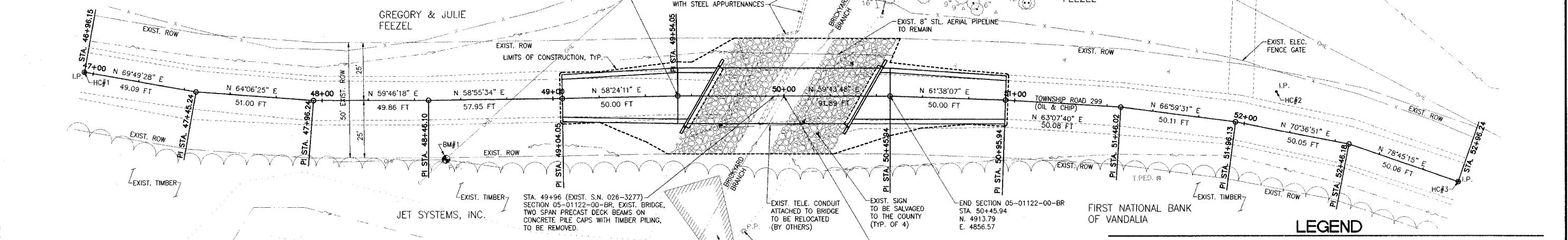

- 0 SF EXISTING AREA OF OVER THE ROAD FLOW BELOW HWE 20
- 0 SF EXISTING AREA OF OVER THE ROAD FLOW BELOW HWE 100
- 0 SF PROPOSED AREA OF OVER THE ROAD FLOW BELOW HWE 20
- 0 SF PROPOSED AREA OF OVER THE ROAD FLOW BELOW HWE 100
- 193 SF EXISTING BRIDGE OPENING (AT RIGHT ANGLES) BELOW HWE 20
- 214 SF EXISTING BRIDGE OPENING (AT RIGHT ANGLES) BELOW HWE 100
- 303 SF PROPOSED BRIDGE OPENING (AT RIGHT ANGLES) BELOW HWE 20
- 352 SF PROPOSED BRIDGE OPENING (AT RIGHT ANGLES) BELOW HWE 100

**LEGEND**

- P.P. ⚡ EXISTING POWER POLE
- OHE — EXISTING OVERHEAD ELECTRIC LINE
- GUY WIRE
- EXISTING GUY WIRE
- EXISTING TELEPHONE LINE
- T.PED. — EXISTING TELEPHONE PEDESTAL
- 12" — EXISTING TREE
- EXISTING TREE LINE
- EXISTING FENCE
- EXISTING FENCE POST
- I.P. — EXISTING IRON PIN
- EXISTING BENCH MARK
- EXISTING SURFACE DRAINAGE
- EXISTING STREAM

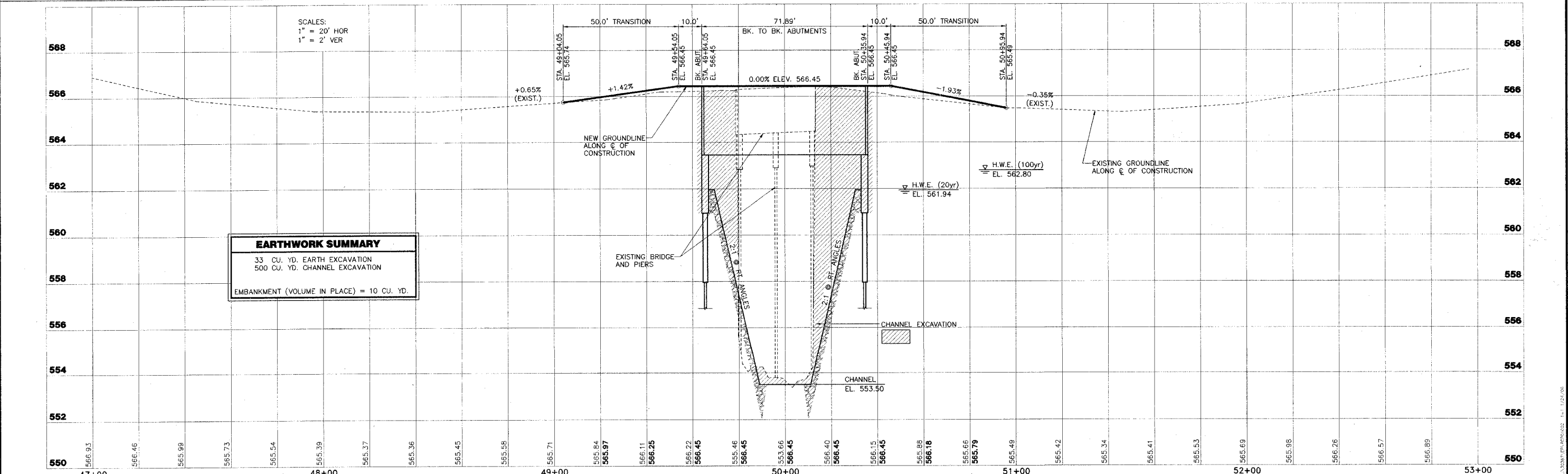

**EARTHWORK SUMMARY**

33 CU. YD. EARTH EXCAVATION
500 CU. YD. CHANNEL EXCAVATION
EMBANKMENT (VOLUME IN PLACE) = 10 CU. YD.