

F.A.U. RITE.	SECTION	COUNTY	TOTAL SHEETS	SHEET NO.
8873	00-00012-00-PK	MADISON	18	5
FED. ROAD DIST. NO.	ILLINOIS	FED. AID PROJECT		

CONTRACT NO. 97270

KEY NOTES

- 1 EXISTING PASSENGER SHELTER SHALL BE REMOVED IN ITS ENTIRETY, INCLUDING ALL ASSOCIATED FOUNDATIONS AND ADJACENT CONCRETE. THE CONTRACTOR SHALL TAKE CARE TO NOT DAMAGE THE SHELTER AND SHALL DELIVER THE SHELTER TO THE OWNER AT 1 TRANSIT WAY, GRANITE CITY, ILLINOIS. ANY DAMAGE TO THE SHELTER SHALL BE REPAIRED OR REPLACED AT THE CONTRACTOR'S EXPENSE. ANY ADDITIONAL ITEMS REMOVED SHALL BECOME PROPERTY OF THE CONTRACTOR AND SHALL BE DISPOSED OF ACCORDING WITH SECTION 202.03 OF THE STANDARD SPECIFICATIONS. THIS WORK SHALL BE CONSIDERED INCLUDED IN THE CONTRACT LUMP SUM PRICE BID FOR PASSENGER SHELTER REMOVAL AND NO ADDITIONAL COMPENSATION WILL BE ALLOWED FOR THIS ITEM OF WORK.
- 2 CONTRACTOR SHALL REMOVE EXISTING OIL AND CHIP SURFACE WHICH IS APPROXIMATELY 2-INCHES THICK, AND EXISTING AGGREGATE BASE SHALL BE REMOVED AND INCLUDED IN THE EARTH EXCAVATION WHERE REQUIRED TO OBTAIN PROPOSED PAVEMENT ELEVATIONS. THIS QUANTITY OF MATERIAL IS INCLUDED IN THE EARTH EXCAVATION AS SHOWN IN THE EARTHWORK SCHEDULE SHOWN ON SHEET 8 AND SHALL BE INCLUDED IN THE COST FOR "EARTH EXCAVATION".
- 3 EXISTING RIP RAP SHALL BE REMOVED AND REPLACED AS NECESSARY FOR CONSTRUCTION OF STORM SEWER EXTENSION OR PROPOSED GRADES. PAYMENT FOR THIS WORK SHALL BE INCLUDED IN THE COST OF EARTH EXCAVATION.
- 4 EXISTING SIGNS AND ASSOCIATED CONCRETE FOUNDATIONS (IF ANY) SHALL BE REMOVED AND DISPOSED OF WITH THE EXCEPTION OF THE SIGN PANELS WHICH SHALL BE REMOVED FROM THE POSTS AND DELIVERED TO THE OWNER AT 1 TRANSIT WAY, GRANITE CITY, ILLINOIS. THE CONTRACTOR SHALL TAKE CARE TO NOT DAMAGE THE SIGN PANELS. ANY SIGN PANELS DAMAGED BY THE CONTRACTOR SHALL BE REPLACED AT THE CONTRACTOR'S EXPENSE. THE POSTS, CONCRETE FOUNDATIONS (IF ANY), AND ANY HARDWARE ASSOCIATED WITH THE SIGNS SHALL BECOME THE PROPERTY OF THE CONTRACTOR AND SHALL BE DISPOSED OF ACCORDING WITH SECTION 202.03 OF THE STANDARD SPECIFICATIONS. PAYMENT FOR THIS WORK SHALL BE INCLUDED IN THE TOTAL COST OF THE CONTRACT.

FINAL SURVEY PLOTTED	DATE
NOTE BOOK TEMPLATE AREAS CHECKED	BY

ORIGINAL SURVEY PLOTTED	DATE
NOTE BOOK TEMPLATE AREAS CHECKED	BY

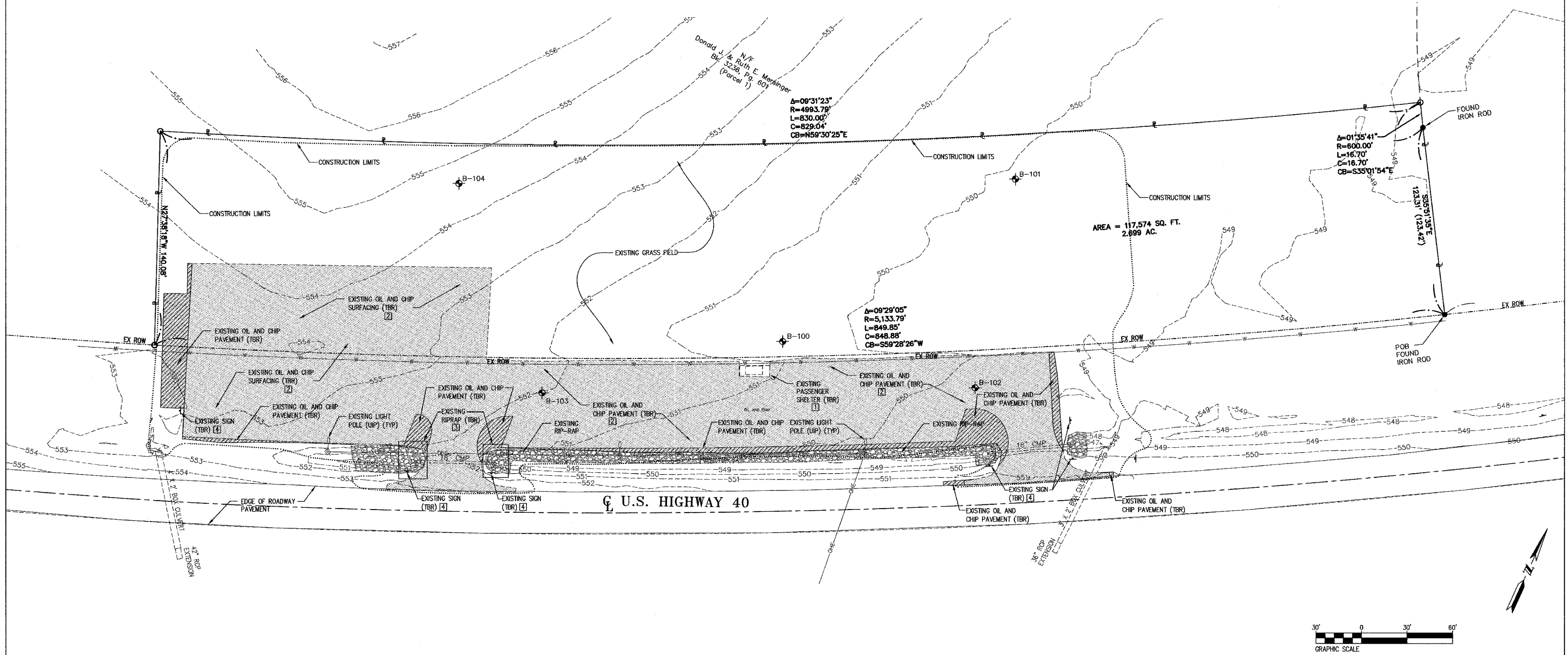

Juneau Associates, Inc. P.C. CONSULTING ENGINEERS AND LAND SURVEYORS <small>7100 State Street, P.O. Box 1335 Granite City, Illinois 62040-4725 Phone: (618)877-1400/(618)432-5035 Fax: (618)432-2541</small> <small>7100 North Research Drive, Eisenstadt, Illinois 62025-3649 Phone: (618)558-0900/(618)558-0900 Fax: (618)558-0944</small>		EXISTING CONDITIONS/REMOVAL PLAN HIGHLAND PARK-RIDE IMPROVEMENTS MADISON COUNTY TRANSIT HIGHLAND, ILLINOIS SECTION No. 00-00012-00-PK													
<table border="1"> <thead> <tr> <th colspan="4">REVISIONS</th> </tr> <tr> <th>NO.</th> <th>DATE</th> <th>BY</th> <th>REMARKS</th> </tr> </thead> <tbody> <tr> <td> </td> <td> </td> <td> </td> <td> </td> </tr> </tbody> </table>		REVISIONS				NO.	DATE	BY	REMARKS					SCALE: DSJ: BY: RGL/AJW DATE: 12/20/05 SHEET DWN: BY: RGL/AJW DATE: 12/20/05 5 CHK'D: RAK DATE: 12/20/05 JOB NO. E054401 DWG NAME: OF 18 SHTS	
REVISIONS															
NO.	DATE	BY	REMARKS												