

| ROUTE NO. | SECTION | COUNTY | TOTAL SHEETS | SHEET NO. |
|----------------------------------|--|-----------------------|--------------|-----------|
| FAS 788 (C.H. 24/ C.H. 16) | 03-00075- 00-BR, WASH. 03-00082- 00-BR, CLIN. | WASHINGTON CLINTON | 22 | 18 |

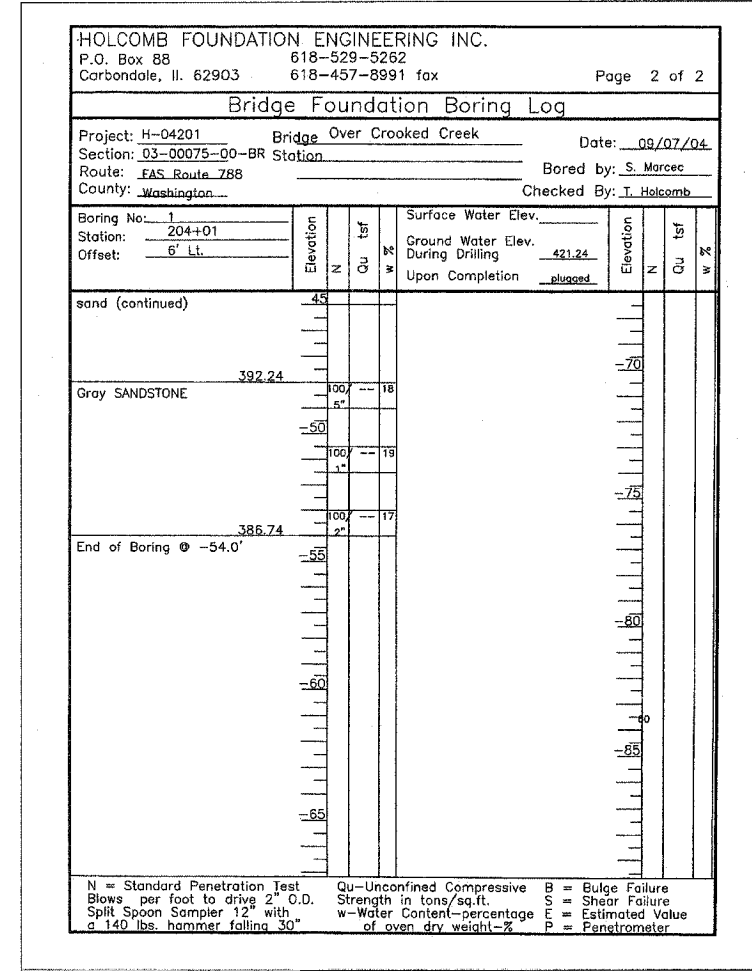
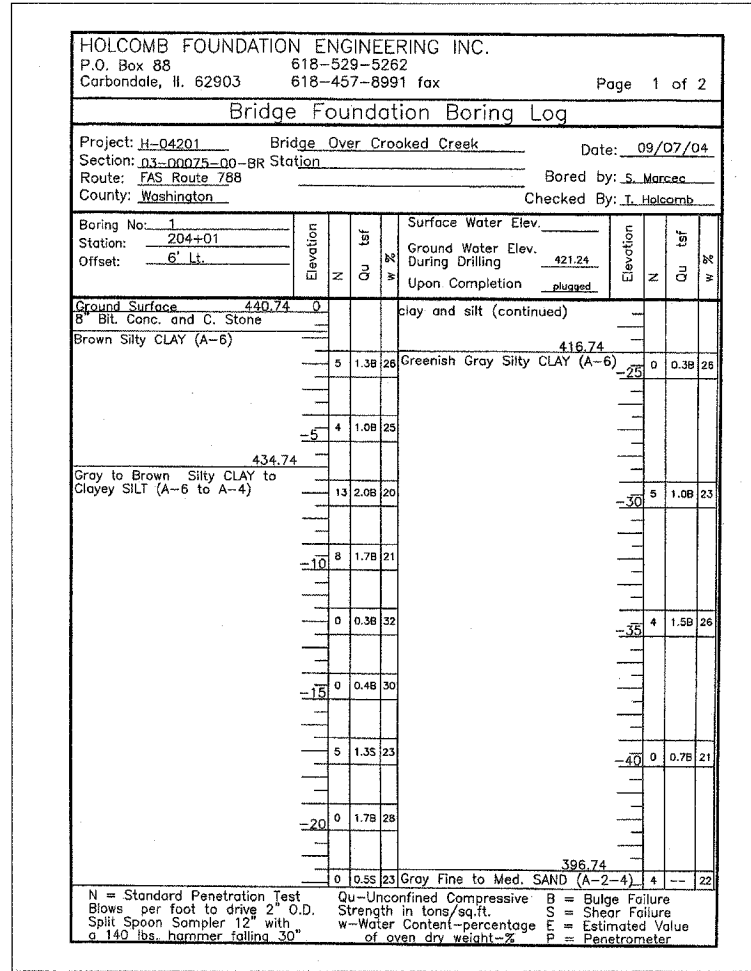

| | |
|-----------|--------|
| DESIGNED: | L.D.G. |
| CHECKED: | B.G.H. |
| DRAWN: | K.H.L. |
| CHECKED: | L.D.G. |

BORING LOGS
F.A.S. 788 (C.H. 24/C.H. 16)
OVER CROOKED CREEK
SECTION 03-00075-00-BR
WASHINGTON COUNTY
SECTION 03-00082-00-BR
CLINTON COUNTY

H.M. & G. NO. 5213